Purple Patcher
1953

IN · HOC · SIGNO · VINCES

IN · HOC · SIGNO · VINCES

IN · HOC · SIGNO · VINCES

IN · HOC · SIGNO · VINCES

Mater Christi,
Sanctae Crucis . . .
Mater Nostra,
Ora Pro Nobis

1953

Purple Patcher

Holy Cross College

WORCESTER, MASS.

DONALD C. MATTHEWS, *Editor-in-Chief*
RICHARD J. BARNES, *Business Manager*

MARY is a symbol of our unity in Christ. No matter what our state of life, our destinies, we are hers, and through her, His.

We of Holy Cross have yet another bond with Mary; as mother of Holy Cross she is our patroness, and even as we can come to Christ through her in the world of men, so in these days of preparation, can we learn of her who taught Him.

We of the Class of 1953 therefore humbly and reverently dedicate this book to Mary, Mother of Christ and Holy Cross, and to her sons, the men of Holy Cross, His brothers.

Dedication

TO MARY, MOTHER OF CHRIST AND HOLY CROSS AND

TO THE MEN OF HOLY CROSS, HER SONS, HIS BROTHERS

Prologue

THERE is a unity of actions and men. When a man takes up a cause, he becomes a part of his cause; the deed and the man grow to one. When a few men or many men gather in a name, the complexus is a whole.

Brébeuf and Bellarmine, Borgia and Regis, Campion and Xavier gathered together in one Name. They were, as we are, sons of Mary and Brothers in Christ . . . men locked in a single venture . . . their common action and ours, eternally unified.

Perhaps we cannot equal them in their devotion to her or in their service to Him, but we have their example . . . their guide, a Mother, our Mother . . . their strength, a Brother, our Brother, and a common goal . . . our Father.

THERE are cities like New York or Chicago, where everything is measured in size, speed, time, bulk and sound. And there are cities like Worcester, where everything is proportioned by people . . . in this case, a quarter of a million of them, spread out in an uneven arc in the low wooded hills forty miles west of Boston. Abrasives and abstract paintings; mills of minds and manufacturing; railroads and Rachmaninoff, all find a place here. As often as Holy Cross has been a part of its people, so often has it been a part of Holy Cross.

Most Reverend John J. Wright, D.D.
Bishop of Worcester

Ut Cognoscant Te,
Solum Deum Verum . . .

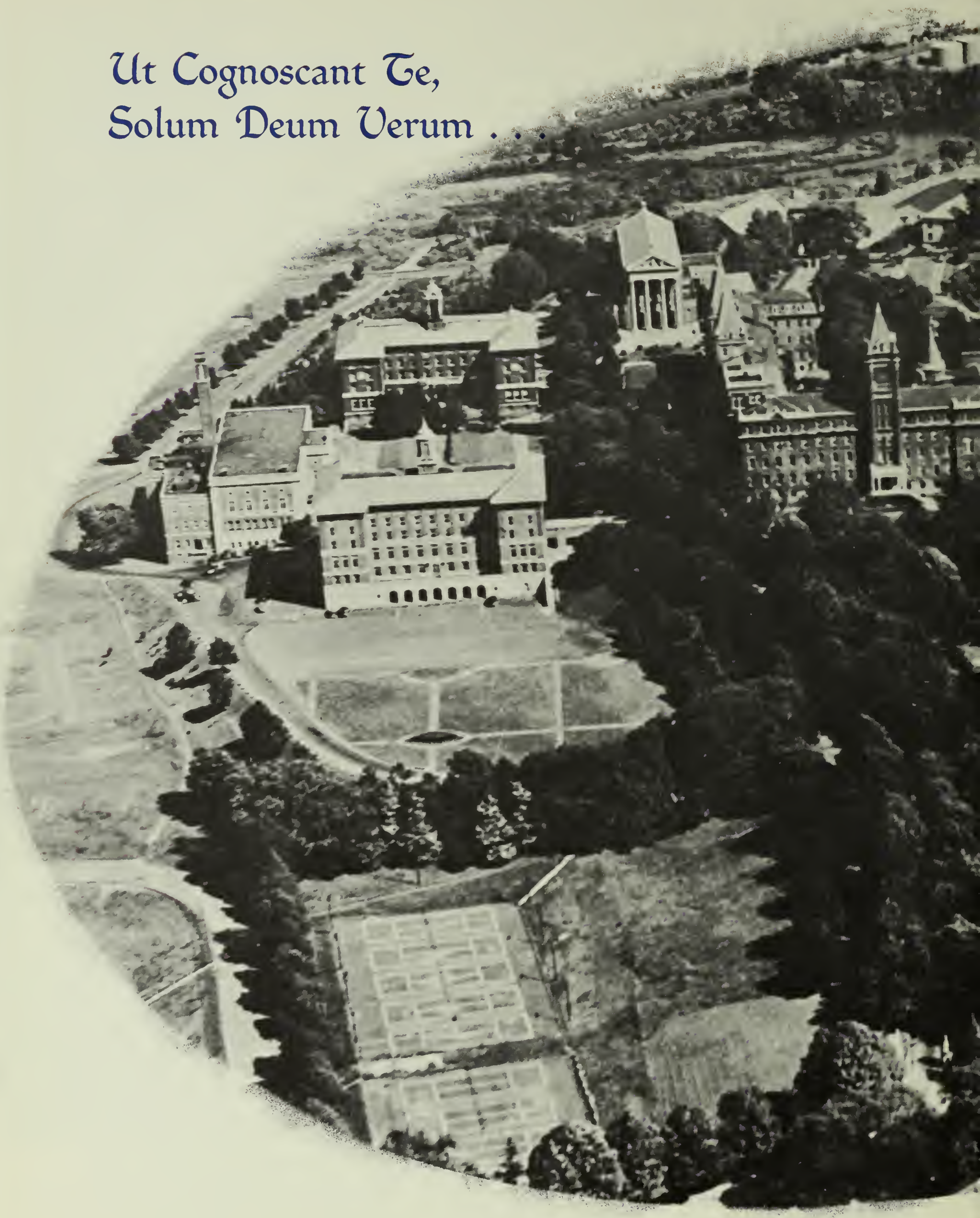

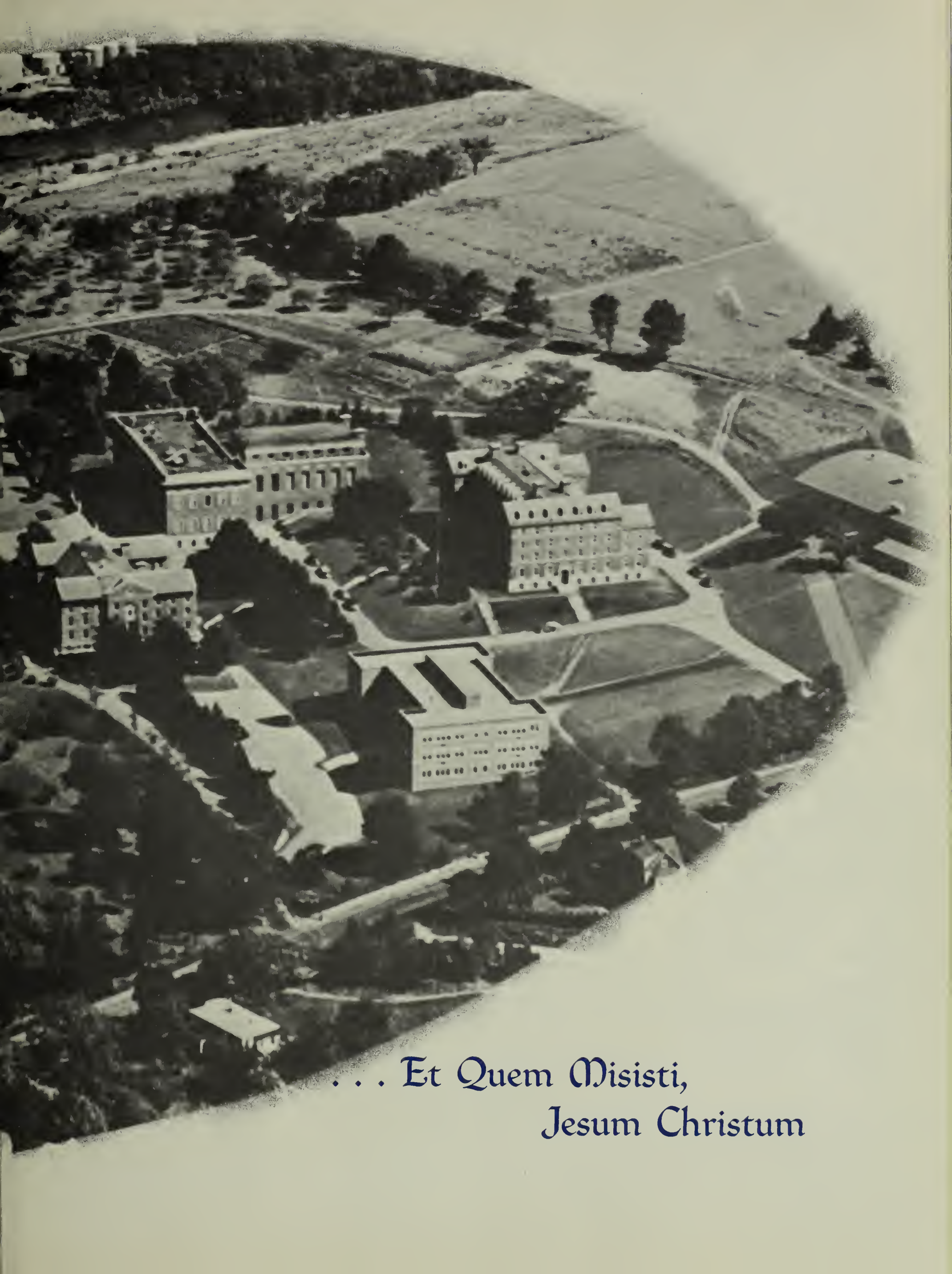

. . . Et Quem Misisti,
Jesum Christum

St. Joseph's Memorial Chapel

"I have loved, O Lord, the beauty of Thy house . . ."

". . . And the place where Thy glory dwelleth."

"From shadows and symbols into the truth"

Dinand Library

"And the schoolboy, with shining morning face . . ."

"Had we but World enough, and Time . . ."

Carlin Hall

"This band of brothers . . .
this happy breed of men . . ."

Alumni Hall

"O Lord, Thou hast known my sitting down and my rising up . . ."

Kimball Hall

"He never spoke a word to me,
And yet He called my name . . ."

"O brave new world, that has such people in it!"

Wheeler Hall

Linden Lane

Faculty

PERHAPS the departure of the class of 1953 from Holy Cross has, in some sense, a parallel in that leave taking of Francis Xavier from the University of Paris.

He had come there full of the dreams and ambitions of youth. There he met Ignatius, and his dreams grew towards a larger prospect, his ambitions towards a further goal.

Here we have learned of what stuff our dreams

and ambitions are made. Here we have met an idea, and seen a larger prospect, a further goal. Now we take our leave and find, strangely and sadly, that it is but a beginning; but we are conscious that it has been good, that we have built well, and that even as Xavier, our meaning is not yet, but our purpose is now.

St. Francis Xavier, S.J.

PRESIDENT OF THE COLLEGE

Very Reverend John A. O'Brien, S.J., has been Rector of Holy Cross since 1948, throughout an era when the colleges of the country have been experiencing the greatest difficulties in maintaining standards, providing for the extraordinary influx of new students, and expanding facilities as costs went up and income declined. It is indicative of the quality of his leadership that in this same period Holy Cross has taken significant steps forward, adding new facilities such as the new Biology Building constructed two years ago and the two new dormitories, Lehy and Hanselman Halls, now being built. Greater opportunities have been accorded to Holy Cross students in the armed forces by the establishment of an Air Force ROTC unit on campus, in addition to the present Navy group. Greater solidity has been assured the structure of Holy Cross by the gradual development of a firmer union among the Alumni in coming to the aid of their Alma Mater.

Such varied practical concerns in a man whose lifelong interest has been philosophy, testifies to the survival today of the energetic and expert versatility historically associated with the Company of Jesus. The Class of 1953 salutes its spiritual father and leader, Very Reverend John A. O'Brien, S.J., philosopher, educator, builder, and leader.

Reverend James E. Fitzgerald, S.J.
Dean of Studies

Reverend Leo A. Shea, S.J.
Dean of Sophomores and Freshmen

Reverend Jeremiah J. Donovan, S.J.
Dean of Men

Reverend Eugene D. McCarthy, S.J.
Assistant Dean of Men

ADMINISTRATIVE STAFF

Enveloped in the familiar microcosm of his own daily routine, it is rare that the student is ever truly aware of the vast and intricate functioning of the College in all its many activities and levels of operation. Order and efficiency too often become constants, seldom appreciated. But the task of those on whom the daily administration of the College falls is an enormous one, an unrelenting one, often thankless, and sometimes unpleasant. They are the Planners, the Organizers, the Counselors, and the Disciplinarians. The place of these men of the Administrative Faculty is unquestionably large and, when fairly considered, very near to the heart of the Holy Cross System.

Raymond D. Kennedy, A.B.
Registrar

Reverend Francis J. Hart, S.J.
Student Counselor, Professor of Latin

Reverend Michael G. Pierce, S.J.
Executive Assistant to the President

Rev. Paul F. Barry, S.J.
Assistant Professor of Religion

Rev. William J. Casey, S.J.
Assistant Professor of Religion;
Moderator of the St. John Berchmans Sanctuary Society

Rev. Timothy J. O'Mahony, S.J.
Chairman, Department of Philosophy;
Professor of Philosophy

Rev. Cyril R. Delaney, S.J.
Assistant Professor of Religion and English;
Moderator of the League of the Sacred Heart

RELIGION

Rev. John F. Devlin, S.J.
Assistant Professor of Religion

Rev. John P. Donnelly, S.J.
Assistant Professor of Philosophy and Religion;
Moderator of the Day Students' Sodality

Rev. Michael J. Doody, S.J.
Professor of Religion

Rev. James D. Crowley, S.J.
Assistant Professor of Religion

Rev. James J. Drohan, S.J.
Assistant Professor of Philosophy and Religion;
Moderator of Social Events

Rev. Robert P. Flanagan, S.J.
Professor of Philosophy

Rev. Florance M. Gillis, S.J.
Professor of Philosophy

Rev. Eugene J. Harrington, S.J.
Assistant Professor of Philosophy and German;
Assistant Moderator of The Tomahawk

Rev. John P. Haran, S.J.
Chairman, Department of Religion; Professor of Religion and Philosophy

Rev. John H. Hutchinson, S.J.
Professor of Philosophy and Religion

Rev. William L. Keleher, S.J.
Associate Professor of Philosophy

Rev. John M. Maher, S.J.
Professor of Philosophy

AND PHILOSOPHY

Rev. Joseph T. O'Callahan, S.J.
Assistant Professor of Philosophy

Rev. Joseph J. Shea, S.J.
Associate Professor of Philosophy; Moderator of the Music Clubs

Rev. Leo A. O'Connor, S.J.
Professor of Religion

Rev. David J. Moran, S.J.
Professor of Philosophy and Religion

Rev. Clarence E. Sloane, S.J.
Professor of Philosophy; Librarian

Rev. Edward S. Stanton, S.J.
Assistant Professor of Religion

Rev. Joseph F. Sullivan, S.J.
Professor of Philosophy

Rev. Thomas J. Walsh, S.J.
Assistant Professor of Religion; Moderator of the Outing Club

Rev. Paul F. Izzo, S.J.
Chairman, Department of Classics; Professor of Latin and English; Moderator of The Purple

Rev. Joseph D. Ahearn, S.J.
Professor of Latin and Religion; Moderator of The College Choir

Rev. Henry E. Bean, S.J.
Professor of Classics and English; Moderator of the Sophomore Oratorical Society

Rev. William T. Donaldson, S.J.
Professor of Classics

CLASSICS

Rev. T. Lawrence Foran, S.J.
Professor of Classics and English

Rev. John H. Kelly, S.J.
Assistant Professor of Classics; Moderator of WCHC

Rev. Joseph E. McGrady, S.J.
Associate Professor of Classics

Henry J. Murphy, S.J.
Instructor in Latin and English; Assistant Moderator of the B.J.F. Debating Society

Rev. Vincent DeP. O'Brien, S.J.
Associate Professor of Classics

Rev. Daniel J. Saunders, S.J.
Assistant Professor of Greek; Moderator of The Resident Students' Sodality

Constantine G. Yarvis, Ph.D.
Assistant Professor of Classics

Rev. James L. Brennan, S.J.
Chairman, Department of English

William H. McCann, M.A.
Chairman, Department of English; Professor of English

Rev. Joseph B. Connors, S.J.
Professor of English

Rev. Patrick J. Cummings, S.J.
Professor of English; Moderator of the Freshman Debating Society

ENGLISH AND FINE ARTS

George W. Green, M.A.
Instructor in English

Rev. Frederick A. Gallagher, S.J.
Professor of English; Moderator of the Dramatic Society

Francis A. Drumm B.A.
Professor of English

Rev. Thomas P. Donovan, S.J.
Assistant Professor of English; Moderator of the Sophomore Oratorical Society

William F. Lahey, M.A
Assistant Professor of English

Rev. Arthur J. Madden, S.J.
Assistant Professor of English; Moderator of the Tomahawk

Rev. J. Gerard Mears, S.J.
Professor of English and Fine Arts

Frederick S. Mirliani, M.A.
Assistant Professor of Music; Director of Music Clubs

Rev. Joseph F. Busam, S.J.
Chairman, Department of Biology; Professor of Biology; Director of Pre-Medical Students

William A. Campbell, M.S.
Associate Professor of Biology

Robert S. Crowe, M.S.
Assistant Professor of Biology

Rev. James J. Deeley, S.J.
Assistant Professor of Biology

BIOLOGY AND CHEMISTRY

Thomas L. Malumphy, Ph.D.
Professor of Biology

Rev. Bernard A. Fiekers, S.J.
Chairman, Department of Chemistry; Professor of Chemistry

Olier L. Baril, Ph.D.
Professor of Chemistry; Director of Chemical Research

George J. Charest, M.S.
Professor of Chemistry

Rev. Joseph A. Martus, S.J.
Instructor in Chemistry

James J. Tansey, M.A.
Associate Professor of Chemistry

Andrew P. Van Hook, Ph.D.
Professor of Chemistry

Rev. Thomas J. Smith, S.J.
Chairman, Department of Physics and Mathematics; Professor of Physics

Rev. James K. Connolly, S.J.
Associate Professor of Physics and Mathematics

Rev. John F. Fitzgerald, S.J.
Assistant Professor of Physics and Mathematics; Moderator of the Radio Club

John B. Handrahan, S.J.
Instructor in Mathematics

PHYSICS AND MATHEMATICS

John R. McCarthy, M.S.
Instructor in Physics and Mathematics

Raymond E. McDonald, M.S.
Professor of Physics and Mathematics

Eugene J. McGillicuddy, B.S.
Instructor in Physics and Mathematics

James H. Nestor, M.A.
Professor of Mathematics

William F. Radle, Ph.D.
Associate Professor of Physics

Rev. John W. Sullivan, S.J.
Assistant Professor of Physics and Mathematics

Rev. Raymond J. Swords, S.J.
Assistant Professor of Physics and Mathematics

Edward Peragallo, C.P.A., Ph.D.
Chairman, Department of Accounting and Economics; Professor of Accounting and Economics

Rev. Raymond F. X. Cahill, S.J.
Associate Professor of Economics

Rev. Thomas J. Cahill, S.J.
Assistant Professor of Economics

Rev. Hubert C. Callaghan, S.J.
Assistant Professor of Economics and Sociology; Director, Institute of Industrial Relations

ACCOUNTING AND ECONOMICS

William G. Devine, S.J.
Instructor of Economics; Assistant Director, Institute of Industrial Relations

Rev. Ernest B. Foley, S.J.
Assistant Professor of Economics; Moderator, The Cross and Scroll Society

Charles A. Grant, M.A.
Assistant Professor of Economics

Edward J. Hogarty, M.A.
Associate Professor of Economics

Bernard W. McCarthy, M.A.
Professor of Accounting

Thomas J. McDermott, M.A.
Assistant Professor of Economics

Reginald J. Smith, Ed.M.
Assistant Professor of Accounting

Rev. Richard J. Dowling, S.J.
Chairman, Department of Education and Psychology; Professor of Education and Psychology

Rev. David R. Dunigan, S.J.
Associate Professor of Education; Director, Student Personnel

Rev. John R. Sullivan, S.J.
Assistant Professor of Education and Religion

Rev. David W. Twomey, S.J.
Chairman, Department of Sociology; Professor of Sociology; Moderator of the B.J.F. Debating Society

EDUCATION AND SOCIOLOGY

Rev. Paul W. Facey, S.J.
Associate Professor of Sociology

Rev. Francis J. Carroll, S.J.
Professor of Spanish

Joseph F. Cordeiro, M.A.
Assistant Professor of Spanish

Rev. Leo E. FitzGerald, S.J.
Professor of French and Religion

Rev. James M. Leavey, S.J.
Professor of French

William F. Bowen, M.A.
Professor of French

Alfred V. Boursy, M.A.
Professor of German

MODERN LANGUAGE

Francis P. O'Hara, Ph.D.
Chairman, Department of Modern Foreign Languages; Professor of French

S. Edward Flynn, Ph.D.
Associate Professor of French

Robert F. McNerney, Ph.D.
Assistant Professor of Spanish

John V. Noble, B.A.
Assistant Professor of German

HISTORY AND POLITICAL SCIENCE

Rev William L. Lucey, S.J.
Chairman, Department of History and Political Science; Professor of History

William J. Grattan, M.A.
Assistant Professor of History

Rev. George A. Higgins, S.J.
Assistant Professor of Political Science

Rev. Patrick J. Higgins, S.J.
Professor of History; Moderator of The History Society

Rev. Maurice F. Reidy, S.J.
Assistant Professor of History

Rev. George A. King, S.J.
Assistant Professor of Political Science

Rev. Owen P. McKenna, S.J.
Associate Professor of History

Rev. Brendan C. McNally, S.J.
Assistant Professor of History; Moderator of The Purple Patcher

Rev. Walter J. Meagher, S.J.
Professor of History

Seated left to right: Lt. Armand F. Legare, USN; Lt. Matthew J. Winton, USN; Capt. James W. Bateman, USMC; Capt. John A. Glick, USN; LCDR. John L. Wyman, USNR; LCDR. Walter J. Millar, USNR; Lt. (j.g.) William E. McLuckie, USN. *Standing:* Bernard Moran; CPO Alton F. Gresbrinck; CPO Donald P. Gagne; CPO Henry R. Howard; CPO Vernon D. Winslow; T/SGT. Thomas T. Hraposky, USMC; YN1 William B. Haines; John C. Carey.

The tasks of the Unit Naval officers are as diversified as the training needs of the midshipmen. Their tasks run from the realms of classroom Naval theory to helping and guiding the midshipmen in their activities: athletic, social and educational. The training given by these men, they know, is necessary for the various stages of service life. The outstanding work of the Unit is a tribute to their encouragement and guidance. The success of past ensigns, who received their commissions at Holy Cross, testifies to their ability as educators and to their influence as officers and gentlemen. As educators hold within their hands the future of the world, the staff officers of the NROTC Unit hold within theirs the future of the United States Navy.

NAVAL R. O. T. C.

Captain John A. Glick, USN
Commanding Officer

Lt. Commander John L. Wyman, USN
Executive Officer

BATTALION STAFF, *Seated:* Patrick J. McKenna, Benjamin L. Bowden. *Standing:* Gerard J. Fitzpatrick, Michael J. Biety, Joseph J. Giedraitis, Joseph T. Brennan.

COMPANY A: Richard P. Gagan, Gerald F. Cahill, Frank X. Essex, Dean J. Shipman.

COMPANY B: David P. Donohue, John F. Saunders, III, John J. Weis, James P. Charles.

COMPANY C: Howard J. West, William J. Kiernan, John W. Weiser, Thomas C. Mayers.

The Holy Cross NROTC Unit commands a position of great stature at the College. Naval personnel are in demand at school functions, while the success of Unit picnics, dances, parades and special functions reflects the great spirit within the Unit, the ever-strengthening bond uniting the future ensigns. To fulfill the title of "officer and gentleman", the midshipman serves in the classroom, on the drill field and in the various Naval activities. The basketball, rifle and pistol teams; "Cross Current", the Unit paper; and the social activities grant the midshipman the opportunity to prepare himself as a gentleman. The annual summer cruise is designed to prepare him as an officer. In Navy parlance—a "well done" to the Unit.

Lt. Colonel James T. Murray, USAF
Commanding Officer

Major Maurice J. Trojanowski, USAF
Executive Officer

AIR FORCE R. O. T. C.

To furnish future officers for America's air arm, one-third of the student body has enrolled in the ROTC program of the Air Force. Receiving his training under the tutelage of professional officers, the student prepares himself for his commission in a well-integrated program of class work, drill and leadership training. The embryonic officer studies geopolitics, air navigation, flight theory, jet propulsion and meteorology. On the drill field his ability to execute commands and to present intelligent leadership is demonstrated. The basketball, drill and rifle teams; the dances and social affairs; the band and the "Flying Cross", Unit newspaper; these are the necessary adjuncts to a well-planned program of training. At Holy Cross the potential officer is trained as a whole man in order that he may better serve his country tomorrow.

Seated: Major John F. O'Connor, USAF; Lt. Colonel James T. Murray, USAF; Major Maurice J. Trojanowski, USAF; Lieutenant Dean D. Plumpton, USAF. *Standing:* T/SGT. Wolfgang Naumann, USAF; M/SGT. Clinton F. Cone, USAF.

WING STAFF: R. Joseph Schork, Jr., Joseph A. Clair, III, Joseph E. Mullaney, Jr.

GROUP I STAFF: Robert J. Hartig, Thomas V. Marino, Anthony P. DeRiggi.

GROUP I SQUADRON COMMANDERS: David J. Burke, William A. McKenna, Robert J. Hartig.

Perhaps here we see the Arnolds, the Doolittles and Mitchels of the future. Under the watchful eye of their superiors, these men developed leaders. As a just reward for their work in the classroom and on the drill field, they have been appointed to positions of responsibility as leaders of their fellow AFROTC students. Only because they are models of what is meant by an Air Force officer were they selected, and as representatives of that ideal they are bound to exemplify it. The step to competent commissioned officers is but a short one for them. Today, they raise their voices in command on a drill field; tomorrow, perhaps in earnest on the field of war.

GROUP II STAFF: Alexander J. Burke, Paul M. Martinek, Earle L. Markey.

GROUP II SQUADRON COMMANDERS: John B. Baxter, Jr., Charles E. Rice, Frederick A. Judd.

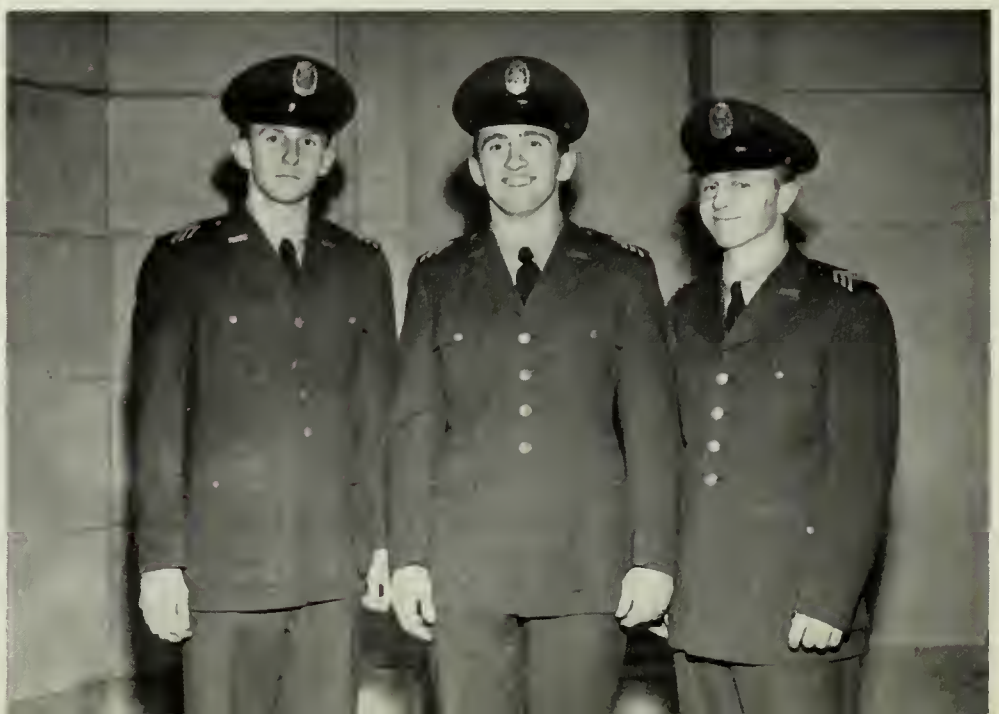

Seniors

THE angry march of progressive education has added but little to the timeless ideals of true teaching.

The essential elements of the true teacher, too, are ever the same. Let him who would give us an introduction to life learn from the wisdom of Robert Bellarmine.

The universe was his field. The matter of that universe was subject to the manner of his teaching; thus did he lead

those who sat under him to rise up and march along the paths of true thought, the paths of promise.

Now the Class of 1953 must leave those who have patterned their teaching after the matchless ideals of Robert Bellarmine.

We must march along the paths for which they have readied us. But every thought we think hereafter will lead us back again.

Senior Class History

Robert P. Casey
President

Senior year is like any other year, and Graduation day is just another day in early June, but somehow, our Senior year and that June day in 1953 are something special. Special, because Senior year and Graduation are for us all, the beginning of something and the end of something, and beginnings and endings are always memorable.

We shall not think, on that day when four years turn quietly to a close, of what we write now, because our minds and hearts will be too full of hopes and plans for the tomorrow that stretches before us. Perhaps we shall feel the past and parting, briefly yet surely, before we close the door of a room and walk with our classmates in nervous silence across a deserted campus towards the Fieldhouse, warm with June sunlight and the voices of our parents and friends.

And so, as we shall feel it then, shall we remember it now, with happiness and sadness; longing and regret. And then, as now, it will be almost impossible to recapture it all, for the past and parting have taken time beyond our grasp.

It had come upon us suddenly. Perhaps in September, as we walked up the hill under the familiar arbor of lindens; perhaps when we first tried on our caps and gowns; perhaps not until we had kissed the family good-bye and were standing, alone, in our rooms. It had come, it had really come: we were Seniors.

This year, this long awaited year, was to be our year. It felt fine to know whom to see when you wanted something done, and to be able to answer the eager questions of the Freshmen with the aplomb and dignity fitting a Senior. (We worried a little though, when we saw how small the Freshmen were; certainly we were bigger than that!)

The promise of three years was at last to be fulfilled. Our classmates were the sports stars; our classmates were the presidents, the prefects, and editors. We had always been proud of our class, had always felt that it was just a little better than most, and our chance had finally arrived to prove it.

That Autumn we cheered Maloy and Gleason; Coogan and Rimkus; Millett and Masterson, as they passed and punted, blocked and battered their way to victory. They were our classmates and we were proud to share their glory in that special way. Naton, Moossmann, Bogdan, Lonergan, Dyson had come back to our class as National Collegiate Baseball Champions, and the taste of victory was sweet.

And when the last leaves and the first snow fell, we sat among the thousands in Boston Garden or in Worcester or Madison Square and watched men we had known as friends and classmates, write basketball history. To us they were not just Markey or Magilligan, Kielly or Nangle; they were "the Earl" or "Bob"; "Bud" and "Dave".

Don Matthews, Len Quigley, Bill Kiernan and Jim Charles put the Patcher, the Purple, the "T'Hawk" and Crosscurrents together for us during the year, and any night in the week at 645 on our radio dials we could hear Dick Doyle and Art Weller taking time off from their jobs as Station Manager and Chief Announcer, to give us something special in the way of entertainment. And if we couldn't make it to a basketball game, Dick Kiernan, Station Sport's Director, told us about it.

Thomas H. King
Vice-President

Frank X. Kett
Secretary

William A. O'Rourke, Jr.
Treasurer

Maurice Duchaine prefected our Sodality meetings on Monday nights and Alex Burke led the Confraternity of Christian Doctrine through another successful year. We saw Bob Meyer in King Richard II and weren't surprised at all that he was an outstanding speaker and debater as well, along with Mike McNulty and Joe Fogarty.

All our activities were coordinated that year by men like Jack Dinan, President of the Student Government; Ken Hand and Bill Stephanak, in the CRA and Purple Key. We were proudly represented in the NFCCS by Bob Simmons, who was elected National President shortly before we returned to school in the Fall. Bob Casey was our class president and Tom King, vice-president, with Frank Kett, secretary and Bill O'Rourke, class treasurer.

Robert E. Cahill

Pat McKenna was kept busy right up until our last night on the Hill as chairman of the Senior Ball, and in this the last year of the Class of 1953, John O'Connor led the Class of 1956, as honorary Freshman class president.

But Holy Cross was not just Senior year. Our memories are of four years, like seeds sown on good ground, whose roots will hold until death. It seems only a short time ago that we first walked into Beaven as Juniors, full of thoughts for a Junior Prom and wondering what Philosophy and our electives held in store for us.

Junior year was built around one action, one event that no one can ever forget: the Junior Prom. Art Mooney, several tons of lights, an imitation pool, thousands of yards of gossamer, the hard work of a committee headed by Mike Heffernan, and our girl were somehow, in some magic way, added together to produce a technicolor, perfect weekend. Dances—we would attend many in our lives; weekends—there would be hundreds of memorable ones, but never again would there be a Junior Prom.

Bob Cahill, Ed Fox, Larry Rowe and Jim Hamilton were our class officers that year. Tulane and a certain school in Boston robbed us of a bowl bid, and though a couple of fellows named O'Brien were throttled at the National Invitation Tournament, we were a tired team the next night and never could get started. At the Spring Convocation we got Archbishop Cushing started though, and he didn't stop until he had granted the longest holiday in Holy Cross history.

Another of our own additions wowed them that year in New York, as the one and only Bob Magilligan ran wild on Madison Square hardwood. Bob Curry, Len Quigley and Joe Kerwin wrote and made news for the "T'Hawk"; Ed Winters and Lou Pecek trod the boards in Fenwick and Joe Mullen and Dick Barnes were added to the Purple Key from our class.

The Bills, Hines and Brennan, stood out on the track team with Phil Sullivan, while Jim O'Malley and Mike Duggan snapped their pictures, as well as that of anything else that would stand still for a minute. Jack O'Brien was elected as Secretary of the Student Government and Don Matthews and Alex Burke silently, and without any headlines, did yeoman work for the Confraternity of Christian Doctrine, rapidly becoming a tradition at Holy Cross. Nor could any review of Junior year be complete without mention of Jack Weiser and the swimming team, splashing away to victory after victory.

Junior year was as wonderful as the world to a newborn baby; as sentimental as the snows that graced the Hill at Christmas time; as fresh as the first breath of Spring, and almost as fantastic as that epic we were all cutting classes to see, "Quo Vadis".

And amid the parties and the plans, the cheering and laughter, we were called away. For twice in that year of memories, death came and made us companions in sorrow and loss. First in the Autumn—that beautiful Autumn, when Pakachoag's windy hills were swirls of color and her nights brilliant with stars, like candles in eternity. Tom Martin would not see them again, and we found ourselves suddenly old with fresh understanding. But our lesson was not yet and its meaning not full, until the Summer. Then, far from our common home, empty now and

Michael A. Heffernan

drowsy with August heat, John Coyle went Home to Him Who had given joy to his youth.

SOPHOMORE YEAR too, we remember. We began the year under the leadership of Mike Heffernan, Jack O'Connor, John Bain and Bill Connolly, as our class officers. New to us also were our football coach, a Doctor from the Midwest, and our Dean of Discipline. Even for sophisticated Sophomores, the changes promised all manner of surprises for the coming year.

Doctor Anderson had returned to the scenes of past glory and was quick to show that there would be future glory besides. Members of our class served to swell the rising tide of victory; men whose names we heard again and again in the coming years: Pat Ryan, "Tiger" Murphy, Gleason and Rimkus.

Johnny Suelzer and Bob Simmons were added to the staff of the "T'Hawk" that year and Dick Kiernan woke us up and broke us up early every morning over WCHC. Mike McNulty held forth at the weekly Sophomore Oratorical Society meetings and Dick Bogdan starred on the diamond.

That was the year we sang about old soldiers and wondered, at the tops of our voices, along the corridors and through the Quadrangle, just what "The Thing" was. A soul-satisfying victory over B.C. put extra tang into the Fall, and Spring saw us welcome the first Bishop of Worcester as a loyal alumnus. Somehow, as we sat and listened to his voice filling Kimball Hall that night, it was hard to believe that but a year ago we had been more impressed with the banquet. Now, as we reflected with him upon "gadgets" and the folly of human pride, Freshman year seemed as distant as Senior.

WILLIAM F. STEPHANAK

FRESHMAN YEAR: a mystery inside an enigma . . . and there were many riddles to be solved: more faces than names; more things to do and so little time in which to do them; the first of innumerable bull sessions; a quaking class recitation and trying hard not to think of home because we weren't supposed to be homesick.

We could hardly wait for the football season, but it had been better were it never begun. We cheered and groaned, but we stuck through the most dismal season in Holy Cross history, and two nights before the last, the biggest game, we led the College on a mad, screaming, frantic march to Worcester, and there was talk that the Freshmen had brought spirit back to the Cross. When we shivered through that defeat and saw the score that was to become a rallying cry, the talk became an actuality.

But the sports picture was not completely dark. We saw great beginnings in our classmates teams. We were the scrubs and the meatball squad, but when we had a chance to show our wares in Freshmen games, the crowd turned their eyes to the sideshow and waited for next year.

Jim Petri guided us through the first half of the year as honorary class president, and after the most hectic election we can remember, Bill Stephanak, Jack Flynn, John O'Connor and Joe Mullen became our class officers.

We remember Freshman year too, for other things: "Bullet Bill" Osmanski's brief stay; the Brink's robbery and "The Cardinal"; the great Cousy-Oftring, twenty-six straight, basketball team, and how we cheered them in the rain after the Columbia game.

These are the things we remember now, as we write; things done and said, a chronicle, brief, but close to our hearts, because it is written of them. Yet, somehow we feel that even should these memories fade, we would remember where they were born, remember Holy Cross. For it is a part of us now, and though the years may change it, it will never change for us.

Here we became men, as others before us; here our youth shall grow old, as many after us. We begin to sense now, how we shall feel afterwards, when parting has come and we have gone.

RONALD J. ABBOTT JR., B.S.
76 Baxter Street
Rutland, Vt.

Sodality 1, 2, 3, 4; K of C 4; Intramurals 1; Dramatic Society 1, 2; Vermont Club 2, 3, 4; Outing Club 1, 2, 3, 4. *Senior Thesis:* Catholic Press Opinion on the New Deal: 1933-1935.

FRANK P. ALICANDRI, B.S.
1001 64th Street
Brooklyn 19, N. Y.

Sodality 1, 2; Dean's List 2, 3, 4; SOS; History Society 2; Intramurals 1, 2, 3, 4; German Club 1, 2; Met Club 1, 2, 3, 4; Outing Club 1, 2, 3, 4; WCHC 3. *Senior Thesis:* The Location of Lethal and Semi-lethal Genes in the Drosophilia Melanogaster as Produced by Mustard Gas.

JOSEPH F. ALOISIO, B.S.
320 Wethersfield Avenue
Hartford, Conn.

Sanctuary Society 2, 4; Junior Council; AFROTC 3, Military Ball Committee 3; SOS; Interracial Justice Club 3; Intramurals 1, 2, 3, 4; Hartford Club 1, 2, 3, 4; Met Club 2, 3, 4; Outing Club, Board of Trustees 2, Chairman 3, 4; Vice-Chairman Winter Festival 4. *Senior Thesis:* The Structure and Scope of Municipal Government.

EUGENE L. ALVES, B.S.
11 Taylor Street
Gloucester, Mass.

Sodality 2; Sanctuary Society 1, 2, 3, 4; CCD 3, 4; Dean's List 1, 2, 3; Spanish Club 2, 3, 4; La Lanza 2, 3, 4; North Shore Club 1, 2; Outing Club 1, 2, 3; WCHC 2, 3. *Senior Thesis:* Juicio Crítico de la Vida y de las Obras Maestras de José de Espronceda, Gran Romantico Espanol.

FRANCIS D. AMADIO, B.S.
20 Crown Street
Leominster, Mass.

Intramurals 2, 3; Worcester Club 1, 2, 3, 4; Outing Club 3. *Senior Thesis:* The Suburban Movement.

VINCENT T. ANDRIOLE, B.S.
1019 Sunset Street
Scranton, Pa.

Sodality 2, 3, 4; Dean's List 1, 2, 3, 4; Intramurals 2, 3; Track team 1, 2, 3, 4; Dramatic Society 1; German Club 1, 2; Pennsylvania Club 1, 2, 3; Outing Club 1, 2; Patcher 4. *Senior Thesis:* The Development of Anesthesia and its Relation to Surgery.

JOHN A. ANTONELL, A.B.
333 Martense Street
Brooklyn, N. Y.

Sodality 1, 4; SOS; Intramurals 1, 2; Met Club 1, 2, 3, 4; Outing Club 1, 2, 3; WCHC 3; Patcher 4. *Senior Thesis:* Narcotics and Its Effect On the Human Body.

S. PAUL ARCHAMBAULT, A.B.
2 Ames Street
West Warwick, R. I.

Sodality 1, 2; Sanctuary Society 1, Officer 2, 3, 4; K of C 1, 2, 3, 4; Dean's List 2, 3; Chairman, Silver Jubilee Gift Committee, Class of 1953; Rhode Island Club 1, 2, 3, 4. *Senior Thesis:* The Efforts of the Catholic Layman to Convert Non-Catholics: Opportunities, Plans, and Pitfalls.

JOHN J. BAIN, JR., A.B.
11 Riley Street
Worcester 3, Mass.

Sodality 2, 3, 4; Sanctuary Society 3, 4; Class Officer, Vice-President 2; SOS; Intramurals 1, 2, 3, 4; Junior Prom Committee; Junior Council; Senior Ball Committee; Worcester Club 1, 2, 3, 4; Outing Club 3, 4; WCHC 2, 3, 4; Patcher 4.

JOSEPH A. BAMBURY, JR., A.B.
402 West 20th Street
New York, N. Y.

K of C 2, 3, 4; Basketball Manager 1, 2, 3, Head Manager 4; Met Club 1, 2, 3, 4; Outing Club 1, 2, 3; C.R.A. Mock Trial 4. *Senior Thesis:* The Natural Law, The Supreme Court and Justice Holmes.

RICHARD J. BARNES, B.S.
16 Daisy Farms Drive
New Rochelle, N. Y.

Sodality 2, 3, 4; Freshman Debating; Swimming Team 1, Manager 2, 3, 4; Dramatic Society 2; Interracial Justice Club 2; Purple Key 1, 2, 3, 4; Junior Prom Committee, Favor Chairman; Met Club 1, 2, 3, 4; Outing Club 1, 2, 3, 4; WCHC 2; Tomahawk 1, 2, 3; Purple Patcher Business Manager 4. *Senior Thesis:* A Case Study in Cartels; The International Rubber Cartel.

JOHN J. BARONE, B.S.
34 Frank Street
Worcester, Mass.

Sodality 2, 3, 4; Dean's List 2; Intramurals 2, 3, 4; Worcester Club 2, 3, 4.

URVILLE J. BEAUMONT, A.B.
10 Sunset Avenue
Methuen, Mass.

Sodality 1, 2, 3, 4; Sanctuary Society 2, 3, 4; K of C 4; CCD 3, 4; Christophers 3; AF-ROTC, Military Ball Committee 4; Freshman Debating; SOS; History Society 3; Merrimac Valley Club 1, 2, 3, Secretary 4; Outing Club 1, 2, 3; Tomahawk 2, 3, 4; Patcher 4. *Senior Thesis:* Supreme Court Justice Joseph McKenna: Opinions on Labour and States' Rights Cases.

RICHARD L. BELANGER, B.S.
113 Free Street
Lisbon Falls, Me.

Sanctuary Society 1; K of C 3, 4; Intramurals 1, 2, 3, 4; Cross and Crucible 2, 3, 4; Outing Club 1, 2, 3. *Senior Thesis:* The Preparation of Some Chelates of bis-Acetyl-Acetone-Propylene Diamine.

ALBERT L. BELAUSKAS, A.B.
316 Main Street
Oxford, Mass.

Intramurals 1, 2, 3, 4; Varsity Basketball 1; Varsity Baseball 1; Junior Picnic Committee; Senior Ball Committee; Worcester Club 1, 2, 3, 4. *Senior Thesis:* Retail Selling and Advertising.

J. DANIEL BELZILE, B.S.
8 Bridge Street
Van Buren, Me.

Sodality 1, 2, 3, 4; Sanctuary Society 2, 3, 4; Dean's List 2, 3; Dramatic Society 2, Films Director 3, Business Manager 4; French Club 2, Vice-President 3; Le Croise 3; Cross and Crucible 2, 4; Outing Club 1. *Senior Thesis:* Mycobacterium Tuberculosis var. Hominis.

JOSEPH C. BENAGLIA, B.S.
2 Carver Street
Worcester, Mass.

Intramurals 1, 2, 3, 4; Worcester Club 1, 2, 3, 4. *Senior Thesis:* The Election of 1844 and the Boundary Dispute.

MICHAEL J. BIETY, A.B.
5548 Blackstone Avenue
Chicago 37, Ill.

Sodality 1, 2, 3, 4; Sanctuary Society 3, 4; CCD 4; Dean's List 2, 3, 4; NROTC, Social Activities Committee 1, 2, Vice-Chairman 3, Chairman 4; Cross Current 2, 3, 4; SOS; Chicago Land Club 4; Outing Club 1, 2, 3, 4; Tomahawk, Rewrite Editor 2, News Editor 3; Patcher, Underclass Editor 4. *Senior Thesis:* A Comparison of the Problem of Evil as Treated by Somerset Maugham and St. Augustine.

ROBERT A. BLAIS, A.B.
151 Ridge Street
Pawtucket, R. I.

SOS; Intramurals 1, 2, 3, 4; Le Croise 2; Rhode Island Club 1, 2, 3, Secretary 4, Social Arrangements Chairman 4; Outing Club 1, 2, 3, 4; Patcher 4. *Senior Thesis:* The Development of Advertising in the Baking Industry.

RONALD J. BOCCIERI, JR., B.S.
1401 Bay Street
Staten Island 5, N. Y.

Sodality 3, 4, Mariology Committee Chairman 4; Sanctuary Society 3, 4; Dean's List 3; NROTC, Rifle Team 1, 2, 3, 4; Freshman Football Manager; Art Exhibitions 2, 3, 4; Choir 3, 4; Met Club 1, 3, 4; Outing Club 1, 3, 4. *Senior Thesis:* Partition and the Treaty Between England and Ireland in 1921.

RICHARD BOGDAN, B.S.
3639 Pennsylvania Avenue
St. Louis, Mo.

SOS; Intramurals 1, 2, 3, 4; Varsity Baseball 2, 3, 4; La Lanza 2; Chairman, Cap and Gown Committee; Outing Club 1, 2, 3, 4. *Senior Thesis:* Universal Ideas, Immortality and Spirituality of the Soul as the Basis of Moral Responsibility.

RAYMOND F. BOGUCKI, B.S.
260 Elm Street
Meriden, Conn.

Sodality 1, 2, 3, 4, Committee Chairman 4; Dean's List 1, 2, 3; Choir 1, 2, 3, 4; Cross and Crucible 1, 2, 3, 4, Editor, Hormone 4; Physics Club 3; Outing Club 1, 2. *Senior Thesis:* A Study of the Immiscible Liquid Pairs.

ROBERT C. BOILARD, B.S.
229 Oak Street
Indian Orchard, Mass.

Sodality 2, 3, 4, General Secretary 3; Dean's List 2; K of C 1, 2, 3, 4; Le Croise 1, 2; Springfield Club 1, 2, 3, 4; Outing Club 1, 2, 3, 4; Engineer, WCHC, 1. *Senior Thesis:* Internal Control in a Medium Size Business Firm.

ROSARIO J. BOISVERT, JR., B.S.
100 Bellevue Avenue
Providence, R. I.

Christophers 4; SOS; BJF Debating 4; Intramurals 1, 2, 3; Rhode Island Club 1, 2, 3, Social Chairman 4; CRA 3, 4; WCHC 1, 2, 3, 4. *Senior Thesis:* The Constitutionality of the Feinberg Law.

DAVID T. BOLAND, B.S.
62 Hewlett Street
Waterbury, Conn.

Dean's List 3; History Society 2. *Senior Thesis:* Media Concerning Paramedium Caudatum.

JOHN P. BOOTHBY, B.S.
Rutland Road
Pittsford, Vt.

Dean's List 1, 2, 3, 4; Intramurals 2, 3, 4; Glee Club 2, 3; Outing Club 2, 3; Vermont Club 2, 3, 4. *Senior Thesis:* Comparison of the National Labor Relations Law (Wagner Act) and The Taft-Hartley Act.

JAMES D. BOULGER, A.B.
71 North Holden Street
North Adams, Mass.

Sodality 1, 2; Dean's List 1, 2, 3, 4; History Society 2, 3, 4; Band 1, 2, 3, 4; Spanish Academy 2, 4; French Club 2, 3, Vice-President 4; Berkshire Club 1, 2, 3, 4; Outing Club 1, 2, 3, 4; Purple, Associate Editor, 4; Le Croise 4. *Senior Thesis:* The Foundation and Value of Coleridge's Principles of Literary Criticism.

BEN L. BOWDEN, B.S.
248 Highland Avenue
South Portland, Me.

Dean's List 3; Intramurals 1, 2; Outing Club 1, 2, 3; NROTC 1, 2, 3, Battalion Executive Officer 4, Rifle Team 1, 2, 3, Captain 4. *Senior Thesis:* The Concept of Countervailing Power.

HARRY A. BOYLE, JR., A.B.
48 Burncoat Terrace
Worcester 5, Mass.

Sodality 1, 2, 3, 4; History Society 3; Dramatic Society 3, 4; Student Congress 3, 4; Worcester Club 1, 2, 3, 4; AFROTC 3, 4. *Senior Thesis:* The Garden Scenes of Shakespeare.

GREGORY L. BRENNAN, B.S.
9105 Colonial Road
Brooklyn 9, N. Y.

Sanctuary Society 4; Dean's List 2, 3; Intramurals 1, 2, 3, 4; Baseball 1; Met Club 1, 2, 3, 4; Outing Club 1, 2, 4. *Senior Thesis:* A Theoretical and Practical Comparative Analysis of the LIFO and FIFO Methods of Materials Costing.

JOSEPH T. BRENNAN, A.B.
Grandview, Mo.

Dean's List 1, 2, 3, 4; Student Congress 4; NROTC, Battalion Staff 4, Cross Current 3, 4; NROTC Basketball Team 3, 4; Intramurals 1, 2, 3, 4; Outing Club 1, 2, 3. *Senior Thesis:* The Development of the Submarine as a Modern Weapon of War.

THOMAS A. BRENNAN, A.B.
169 Beach 145th Street
Neponsit, N. Y.

Sodality 1, 2, 3, 4; Dean's List 1, 3, 4; Freshman Debating; SOS; BJF Debating 4; History Society 2, 3, 4; Intramurals 1, 2, 3, 4; Met Club 1, 2, 3, 4; Outing Club 1, 2; Tomahawk 3, Features Editor 4; Patcher 4. *Senior Thesis:* Partnership Plans of Profit Sharing and Their Effect Upon Management-Labor Relations.

WILLIAM F. BRENNAN, B.S.
597 Fourth Street
Brooklyn, N. Y.

Sodality 1, 2, 3, 4; K of C 2, 3, 4; AFROTC 3, 4; Intramurals 1, 2; Track Team 1, 2, 3, Captain Cross Country Team 1; Met Club 1, 2, 3, 4; Outing Club 1, 2. *Senior Thesis:* The Structure and Development of Teeth.

WILLIAM J. BRENNAN, A.B.
24 Sheldon Street
Wilkes-Barre, Pa.

Sodality 2, 3, 4; Sanctuary Society 1, 2, 3, 4; Dean's List 2, 3; AFROTC 3, 4, Military Ball Committee 4; Freshman Debating; SOS; Intramurals 1, 2, 3, 4; Pennsylvania Club 1, 2, 3, 4; Outing Club 1, 2, 3; Patcher 4. *Senior Thesis:* The Year 1850 and its Relation to Alfred Lord Tennyson.

JAMES A. BRONSON, A.B.
44 First Street
Swanton, Vt.

Sodality 3, 4; Mission Crusade 1; Sanctuary Society 4; Freshman Baseball; Cheer Leader 1; Amateur Radio Society 4; Vermont Club 1, 2, 3, 4; Outing Club 1, 2, 3; Tomahawk 3; Patcher 4. *Senior Thesis:* The Implications of Mass Psychology as Manifested in the Oratory of Governor Stevenson in the Presidential Campaign of 1952.

EDWARD F. BROTHWELL, B.S.
60 Wheeler Lane
Torrington, Conn.

SOS; Intramurals 1, 2, 3, 4; German Club 1, 2; Hartford Club 1, 2; Waterbury Club 1, 2, 3, 4. *Senior Thesis:* The Voice of America and WRUL Activities and an Attempt to Evaluate Their Fight Against Communist Ideologies.

ROBERT J. BRUNEAU, B.S.
1 Mitchell Street
Fitchburg, Mass.

Sodality 3, 4; Dean's List 2, 3, 4; Worcester Club 1, 2, 3, 4; Outing Club 1. *Senior Thesis:* Blood.

WILLIAM D. BRUSSTAR, A.B.
2510 LaMothe Avenue
Detroit 6, Mich.

Sodality 1; Sanctuary Society 4; Dean's List 1, 3, 4; BJF 4; History Society 1; Intramurals 1, 4; Hellenic Philogrammatic Symposium 1; German Club 1; Foreign Problems Seminar 4; Michigan Club 1, 3, 4. *Senior Thesis:* The Judicial Philosophy of Justice Owen J. Roberts.

ALEXANDER J. BURKE, A.B.
135 Knickerbocker Road
Manhasset, N. Y.

Sodality 1, 2, 3, 4; Sanctuary Society 1, 2, 3, 4; K of C 1; CCD 2, President 3, 4; Christophers Co-Chairman 2, Chairman 3, 4; Dean's List 1, 2, 3, 4; Alpha Sigma Nu 3, President 4; Purple Key 2, 3, 4; Student Congress 2, Cabinet 3; AFROTC Sergeant 3, Group Adjutant 4; Freshman Debating; SOS; History Society 4; Intramurals 1, 2, 3, 4; Met Club 1, 2, 3, 4; Outing Club 1, 2, 3; CRA, Chairman of Education Division 4; Patcher, Editorial Adviser 4. *Senior Thesis:* James Joyce's Revolt Against the Church, as Depicted in his Novel *A Portrait of the Artist as a Young Man.*

JOHN P. BURKE, A.B.
15 Washington Avenue
Thompsonville, Conn.

Sodality 1; Intramurals 1, 2, 3, 4; Junior Prom Committee; Springfield Club 1, 2, Vice-President 3, 4; Patcher. *Senior Thesis:* Strategems of Communism.

JOHN BYINGTON, A.B.
194 Read Street
Fall River, Mass.

Sodality 1, 2, 3, 4; Freshman Debating; SOS; Intramurals 1, 2, 3, 4; Interracial Justice Club 3; German Club 1; Bristol County Club 4; Rhode Island Club 4; Outing Club 1, 2. *Senior Thesis:* Selling Life Insurance to the Individual in the Future.

FRANK BYRNE
United States Army

GERALD F. CAHILL, B.S.
106 Chestnut Street
Athens, Pa.

Sodality 1, 2, 3; Dean's List 3; NROTC, Basketball Team 3; Intramurals 1, 2, 3, 4; Cross and Crucible 1, 2, 3, 4; Junior Prom Committee; Pennsylvania Club 1, 2, 3. *Senior Thesis:* The Preparation of Two Chelating Agents: Bis (2-Thenoyltrifloroacetone) Ethylene Diamene Cu II and Bis (Benzolacetone) Ethylene Diamene Cu II.

JOHN T. CAHILL, B.S.
190 Wyndham Avenue
Providence, R. I.

NROTC, Rifle Team 1, 4, Captain 2, 3; Intramurals 1, 2, 3, 4; Rhode Island Club 1, 2, 3, 4; Outing Club 2, 3, 4. *Senior Thesis:* Development of a Rapid Determination for Glycollic Acid Within Five Percent of Error.

ROBERT E. CAHILL, B.S.
717 Northern Parkway
Baltimore, Md.

Dean's List 1, 2, 3, 4; Purple Key 3, Vice-Chairman 4; Student Congress 3, Publicity Co-Chairman 4; Junior Class President; Intramurals 1, 2, 3, 4; Freshman Football; Varsity Football 2, 3; Junior Prom Committee; Outing Club 1, 2, 3, 4; WCHC 4. *Senior Thesis:* The Public Accountant's Liability to Third Parties.

MARTIN J. CAIN, JR., A.B.
21 Orlando Avenue
Winthrop, Mass.

Dean's List 1, 2, 3, 4; Intramurals 1, 2, 3, 4; Boston Club 1, 2, 3, 4; Outing Club 1, 2, 3, 4; Tomahawk 1, 2. *Senior Thesis:* Rene Descartes and His Theory on the Existence of God.

WILLIAM E. CALDWELL, A.B.
10½ Tyndale Street
Roslindale 31, Mass.

Sodality 1, 2; Dean's List 1, 2; Ozanam Prize 1; Intramurals 1, 2; Dramatic Society 1, 2, 4, Vice-President 2; French Club 1, 2; Le Croise 1, 2, 3, Secretaire de la Redaction 4. *Senior Thesis:* Reality Versus Morality in Graham Greene.

JAMES H. CALNAN, B.S.
176 Holmes Road
Pittsfield, Mass.

Berkshire Club 1, 2, 3, 4; Outing Club 1, 4. *Senior Thesis:* Conseqnences of Advertising Abuses.

TUCKER J. CAMPBELL, B.S.
9 Iroquois Road
Ossining, N. Y.

Intramurals 1, 2, 3, 4; Golf 1, 2, 3, Captain 4; Junior Prom Committee; Junior Council; Met Club 1, 2, 3, 4; Outing Club 1, 2, 3, 4; Tomahawk 3, 4; Patcher 3. *Senior Thesis:* The Impact of Public Policy on Collective Bargaining.

ANTHONY J. CAPUTO, B.S.
145 Washington Street
Mount Vernon, N. Y.

Dean's List 2, 3; Intramurals 1, 2, 3, 4; Junior Prom Committee; Met Club 1, 2, 3, 4; Outing Club 1, 2, 3, 4; CRA, Chairman of Advertising 4. *Senior Thesis:* The Social Values of Advertising.

JOHN P. CAREY, B.S.
102 Summer Street
North Brookfield, Mass.

Dean's List 2, 3, 4; History Society 2, 3; Intramurals 1, 2, 3, 4; German Club 1, 2; Merrimac Valley Club 4; Outing Club 1, 2, 3; Patcher 4. *Senior Thesis:* The Physiology of the Lymphatic System.

RALPH J. CARRIGAN, A.B.
Lincoln Street
Millville, Mass.

Sodality 3, 4; Worcester Club 1, 2, 3, 4. *Senior Thesis:* Fetal Circulation in Mammals.

ROGER F. CASAVANT, B.S.
385 Main Street
Gardner, Mass.

Senior Thesis: Merchandising of the Retail Shoe Product.

JOHN A. CASE, B.S.
12 Belvidere Avenue
Worcester, Mass.

Dean's List 3, 4; SOS; Intramurals 1, 2, 3, 4; Worcester Club 1, 2, 3, 4; Outing Club 2. *Senior Thesis:* The History of the Boston and Albany Railroad.

ROBERT P. CASEY, A.B.
2109 Wyoming Avenue
Scranton, Pa.

K of C 1; CCD 2; Dean's List 1, 2, 3, 4; Purple Key 2, 3, 4; Student Congress 2, 4, Treasurer 2; Senior Class President; Intramurals 1, 2, 3, 4; Varsity Basketball 2, 3, 4; Pennsylvania Club 1, 2, 3, 4; Outing Club 1, 2, 3. *Senior Thesis:* Charles Dickens as a Legal Satirist: His Treatment of the Court of Chancery in *Bleak House*.

JAMES P. CHARLES, B.S.
22 Hazel Street
Girard, Ohio

NROTC 1, 2, 3, 4; Cross Current 3, Editor 4; Navy Social Activities Committee 2; Junior Prom Committee; Intramurals 1, 4; Football Manager 1, 2; Amateur Radio Society 4. *Senior Thesis:* Heat Treatment of Steel versus Structural Needs.

GILMAN J. CHASSE, B.S.
Madawaska, Me.

Sodality 1, 2, 3, 4; Dean's List 2, 3; Intramurals 1; French Club 1, 2, 3, Treasurer 4; Outing Club 1, 2, 3, 4. *Senior Thesis:* The Development and Care of Teeth.

JOSEPH A. CLAIR, III, A.B.
390 Atlantic Avenue
East Rockaway, N. Y.

Sodality 1, 2, 3, 4; Sanctuary Society 2, 3, 4; CCD 2, 3, Vice-President 4; Christophers 2, 3; Dean's List 1, 2, 3, 4; Freshman Debating; SOS; Intramurals 1, 2, 3, 4; History Society 2, 3; AFROTC, Group Commander 3, Wing Commander 4, Outstanding Leadership Medal 3; Outing Club 4; Met Club 1, 2, 3, 4; German Club 1, 2; WCHC 3, 4; Patcher 3, 4. *Senior Thesis:* The Literary Value of the Platonic Myth.

RALPH F. CLEMENT, B.S.
260 Hutchinson Boulevard
Mount Vernon, N. Y.

K of C 2, 3, Membership Chairman 4; Dean's List 2; History Society 3, 4; German Club 1, 2, Vice-President 3, President 4; Cross and Crucible 1; Met Club 1, 2, 3, 4; Outing Club 1, 2, 3, 4. *Senior Thesis:* The Secondary Boycott under the Clayton Act and the Federal Anti-Injunction Act.

ROBERT F. CLEMENTS, B.S.
75-41 Kessel Street
Forest Hills, N. Y.

K of C 1, 2, 3, 4; NROTC; Intramurals 1, 4; Cross and Crucible 1, 2, 3, 4; Junior Prom Committee; Met Club 1, 2, 3, 4; Outing Club 1, 2, 3, 4; Patcher 3. *Senior Thesis:* The Relative Basicity of the Primary, Secondary, and Tertiary Amino Groups.

EUGENE M. CLENNON, B.S.
Winding Lane
East Hartford, Conn.

Sodality 3, 4; Boston Club 3, 4; Outing Club 3, 4. *Senior Thesis:* Ratio Studiorum.

JOHN E. COCHRAN, B.S.
34 Cushing Avenue
Belmont, Mass.

Intramurals 1, 2, 3, 4; Yacht Club 1; Ski Club 3, 4; Junior Council; Boston Club 1, 2, 3, 4; Outing Club 1, 2, 3, 4; Patcher 4. *Senior Thesis:* The One Hundred Percent Money Plan.

JOEL C. COHAN, A.B.
1 Lucian Street
Worcester 3, Mass.

Sodality 1; CCD 3; Dean's List 1, 3; Intramurals 2; Worcester Club 1, 2, 3, 4; Outing Club 2. *Senior Thesis:* A Comparative Study of the Democratic and Republican Candidates' Positions on the Key Issues of the 1952 Campaign.

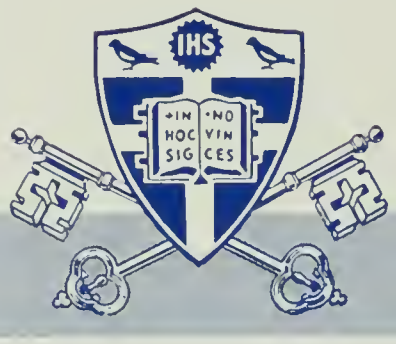

FRANK J. COLE, B.S.
Ferry Street
Granby, Mass.

Dean's List 3; Track 1, 2, 3; Outing Club 1, 2, 4; Springfield Club 1, 2, 4. *Senior Thesis:* Trends in and Future Development of the Regional Trucking Industry in New England.

DENNIS L. COLLARI, B.S.
221 Court Street
Plymouth, Mass.

SOS; Interracial Justice Club 2, 3, 4; Intramurals 1; Sophomore Smoker Committee; Outing Club 1, 2, 3, 4. *Senior Thesis:* Recent Sociological Studies of Industrial Discontent.

FREDERICK S. CONLIN, JR., A.B.
44 Talcott Avenue
West Springfield, Mass.

Sodality 1, 2, 3, 4; Sanctuary Society 3, 4; K of C 4; Intramurals 1, 2, 3, 4; Freshman Baseball; Tennis 3, Captain 4; Amateur Radio Club 4; Springfield Club 1, 2, 3, 4; Outing Club 1, 2, 3, 4; Tomahawk 4. *Senior Thesis:* An Evaluation of the Cooperative Movement.

CHARLES A. CONNORS, JR., B.S.
30 Arborway
Jamaica Plain 30, Mass.

Sanctuary Society 3; Intramurals 1, 2, 3, 4; Freshman Football; Hockey 1, 2, 3; Junior Prom Committee; Boston Club 1, 2, 3, 4; Outing Club 1, 2, 3, 4. *Senior Thesis:* Market Potentials and Sales Quotas.

JOHN J. CONTE, B.S.
19 Fountain Street
Worcester, Mass.

Intramurals 1, 4; Worcester Club, Chairman of Christmas Dance 4. *Senior Thesis:* Niemottro vs. Maryland, Ferrier vs. New York.

OWEN C. COOGAN, B.S.
21 Kilby Street
Worcester, Mass.

Freshman Football, Varsity 2, 3, 4; German Club 2; Worcester Club 3, 4, Secretary 1, Treasurer 2. *Senior Thesis:* Socialized Medicine.

WILLIAM J. COSTELLO, A.B.

Sodality 1, 2, 3, 4; Sanctuary Society 4; Dean's List 1, 2, 3, 4; Freshman Debating; SOS; Intramurals 1, 2, 3, 4; Met Club 1, 2, 3, 4; Outing Club 1, 2, 3, 4; WCHC 1, 3. *Senior Thesis:* Erythroblastosis Fetalis and the Rh Factor.

JOSEPH A. CROTEAU, B.S.
156 East Street
Chicopee Falls, Mass.

Sanctuary Society 3; Band 2, 3, 4; Springfield Club 2, 3, 4; Outing Club 4. *Senior Thesis:* Fluoride and the Teeth.

HERBERT CROWLEY, A.B.
132 Wickham Road
Garden City, N. Y.

Dramatic Society 3; Met Club 2, 3; Outing Club 2. *Senior Thesis:* Utilitarianism in Economics.

ROBERT J. CULLEN, B.S.
18 Knowlton Avenue
Shrewsbury, Mass.

Sodality 1, 2, 3; SOS; History Society 2; Cross and Crucible 1, 2, 3, 4; Math Club 3; Worcester Club 1, 2, 3, 4. *Senior Thesis:* A Study of Anthrone and its Use in the Determination of Carbohydrates and Carbohydrate Compounds.

THOMAS G. CUMMISKEY, B.S.
499 Seaward Avenue
Bradford, Pa.

Sanctuary Society 4; Dean's List 3; Pennsylvania Club 3, 4; Outing Club 3, 4; WCHC 3, 4. *Senior Thesis:* Narcotics and their Effect on the Human Body.

JAMES M. CURLEY, A.B.
Concord Road
Wayland, Mass.

Dean's List 3; SOS; Intramurals 1, 2, 3, 4; Freshman Baseball; Boston Club 1, 2, 3, 4. *Senior Thesis:* The Rebel as a Hero from Milton to Carlisle.

ROBERT S. CURRY, A.B.
60 Lloyd Street
Winchester, Mass.

Sanctuary Society 2, 3, 4; CCD 3, Officer 4; Dean's List 1, 2, 3, 4; Dramatic Society 1, 2; Junior Prom Committee; Boston Club 1, 2, 3, 4; Outing Club 1, 2; CRA, Law Division 4; WCHC 1, 2, 3, Publicity and Continuity Director 2; Tomahawk 1, Assistant News Editor 2, News Editor 3, Associate Editor 4; Patcher, Associate Editor 4. *Senior Thesis:* Richard Crashaw and the Counter-Reformation.

CONRAD K. CYR, B.S.
Huggard Avenue
Limestone, Me.

Dean's List 2, 3, 4; SOS; Intramurals 2, 3, 4; Interracial Justice Club 2, 3, 4; French Club 2, 3, President 4; Le Croise 4; Outing Club 1, 2, 3, 4; Sophomore Smoker 2; AFROTC, Squadron Executive Officer 4. Military Ball Committee 4. *Senior Thesis:* Sociological Advancements Among Selected Foreign-born Population Groups in the U.S.

ROBERT E. DALTON, A.B.
14 High Street
Westboro, Mass.

Sodality 1, 2, 3; CCD 2, 3; Bellarmine Gold Medal in History, 1951; AFROTC; Freshman Debating; SOS; BJF Debating Society 3, 4; History Society 2, 3, 4; Outing Club 1, 2, 3, 4; CRA 4. *Senior Thesis:* Eli Whitney's Gun Factory: The Genesis of Interchangeable Parts Manufacture.

FRANCIS J. DANNEMILLER, B.S.
50 So. Meadowcroft Drive
Akron 13, Ohio

Dean's List 3; Intramurals 1, 2, 3, 4; Track Team 1, 2, 3, 4; History Society 2; Outing Club 1, 2, 3, 4; Patcher 4. *Senior Thesis:* Nature and Purpose of the Out-Patient Department.

LOUIS P. DeBIASSE, JR., A.B.
8 Park Avenue
Madison, N. J.

Sodality 1, 2, 3, 4; Sanctuary Society 4; K of C 1, 2, 3, 4; Dramatic Society 3, 4; AFROTC; Choir 1, 2, 3, 4; German Club 1, 2; New Jersey Club 1, 2, 3, 4; Outing Club 1, 2, 3, 4. *Senior Thesis:* A Critical Study of the Shakespearean Audience and Its Effects on His Works.

RICHARD A. DECESARE, B.S.
32 Fairmount Street
Clinton, Mass.

Sodality 1, 2, 3, 4; French Club 1, 2, 3, 4; Worcester Club 1, 2, 3, 4. *Senior Thesis:* Bishop Fénelon as an Educator.

JUSTIN F. DEEDY, A.B.
12 Wabash Avenue
Worcester 4, Mass.

Sodality 2, 3, 4; SOS; Intramurals 1, 2, 3; Junior Prom Committee; Senior Ball Committee; Worcester Club 1, 2, 3, 4, Executive Committee 2, 4, Chairman, Fall Dance 4; Patcher 3, 4. *Senior Thesis:* The Natural Law and Justice Holmes.

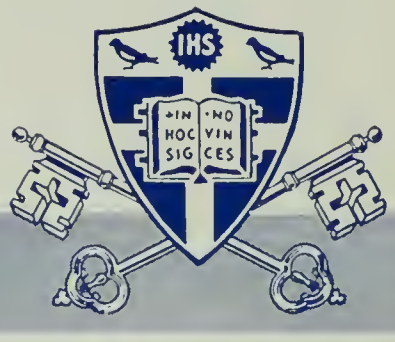

DOMINIC J. DEPASQUALE, A.B.
42 Leland Avenue
Leominster, Mass.

Sodality 2, 3, 4; CCD 4; Dean's List 2, 3, 4; Worcester Club 2, 3, 4. *Senior Thesis:* The Pervasive Spirit of Catholicism in Shakespeare.

JOHN F. DEVLIN, A.B.
31 Warren Street
North Abington, Mass.

Senior Thesis: Dickens' *David Copperfield* as a Commentary on English Social Life of the Nineteenth Century.

SOCRATES S. DIACOSAVVAS, B.S.
31 Grand Street
Hartford, Conn.

Dean's List 1; Hartford Club 1, 2, 3, 4; Outing Club 1, 2, 3, 4. *Senior Thesis:* Gross and Microscopic Anatomy of the Ear.

JOHN V. DINAN, JR., B.S.
Crickettown Road
Stony Point, N. Y.

Dean's List 2; Purple Key 4; Student Congress 2, 3, Student Employment Chairman 3; President of the Student Body 4; Intramurals 1, 2, 3, 4; Met Club 1, 2, 3, 4; Outing Club 1, 2, 3, 4; Patcher 4. *Senior Thesis:* The Commonwealth Vs. Hunt Decision and its Effect on the Acceptance of Trade Unionism in Massachusetts 1842-1852.

FRANCIS J. DOHERTY, JR., A.B.
455 Main Street
Cherry Valley, Mass.

Sodality 1, 2, 3, 4; Dean's List 3; History Society 3, 4; Intramurals 2; Worcester Club 1, 2, 3, 4; Outing Club 2; WCHC 1, 2, 3, Assistant Station Manager 4; Day Student Broadcasting 2, Assistant Director 3, Director 4. *Senior Thesis:* Influences on Chaucer's Writings.

JAMES P. DOLAN, B.S.
734 Hutchinson Avenue
Chicago 13, Ill.

Intramurals 1, 2, 3, 4; Freshman Basketball; Chicagoland Club 4; Outing Club 1, 2, 3, 4; Skiing Club 3, 4; Patcher 4. *Senior Thesis:* Multi-Employer Bargaining in the Steel Industry.

ROBERT J. DOLAN, B.S.
2933 Macklem Avenue
Niagara Falls, N. Y.

Sodality 1, 2, 3, 4; Sanctuary Society 1, 2, Officer 3, 4; Christophers 2, 3, 4; Purple Key 1, 2, 3, 4; Freshman Debating; SOS; Intramurals 1, 2, 3, 4; Western New York Club 1, 2, 3, 4; Outing Club 1, 2, 3. *Senior Thesis:* A Dissertation upon the Chemico-Parasitic Theory in the Etiology of Dental Caries.

THOMAS M. DOLAN, B.S.
86 Elmwood Road
New Haven, Conn.

Freshman Debating; SOS; Intramurals 1, 2, 3, 4; Yachting Club 2, 3; Interracial Justice Club 2; Junior Prom Committee; Met Club 1, 2, 3, 4; Outing Club 1, 2; Tomahawk 4; Patcher 4. *Senior Thesis:* Industry Council System.

PAUL F. DONAHUE, B.S.
445 Union Avenue
Rutherford, N. J.

Dean's List 1, 2, 3, 4; Intramurals 1, 2, 3; NROTC, Social Activities Committee 4; Cross Current 3, 4; New Jersey Club 1, 2, 3, 4; Patcher, Features Editor 4. *Senior Thesis:* Modifications of Epithelial Tissue Found in the Small Intestine.

EDWARD F. DONNELLY, B.S.
264 Spruce Street
North Abington, Mass.

Sanctuary Society 1, 2, 3, 4; BJF Debating 4; Intramurals 1, 2, 3, 4; Varsity Football 2; Boston Club 1, 2, 3, 4; Outing Club 1, 2, 3, 4; Tomahawk 2, 3. *Senior Thesis:* Congressional Opposition to Franklin Roosevelt's Plan to Reorganize the Supreme Court.

PETER E. DONNELLY, JR., B.S.
71 Harrison Avenue
Newport, R. I.

Dean's List 2; SOS; Intramurals 1, 2, 3, 4; Track 1, 2, 3, 4; Interracial Justice Club 2, 3; Rhode Island Club 1, 2, 3, 4; Outing Club 1, 2, 3, 4; Tomahawk 2, 3. *Senior Thesis:* The Immigration Act of 1924 and its Influence on U.S. Diplomacy in the Far East.

DAVID P. DONOHUE, A.B.
551 West 174th Street
New York 33, N. Y.

Sodality 2, 3, 4; Sanctuary Society 2, 3, 4; Dean's List 3; NROTC, Cross Current 2, 3, Business Manager 4; Intramurals 1, 2; History Society 2; Met Club 1, 2, 3, 4; Outing Club 1, 2, 3, 4; WCHC 2, 3, Program Director 4; Patcher 3. *Senior Thesis:* A Comparative Study of the Classical Greek and Shakespearean Theatres.

GEORGE D. DONOVAN, B.S.
533 Andover Street
Lawrence, Mass.

Intramurals 1, 2, 3, 4; German Club 1, 2; Cross and Crucible 1; Math Club 2, 3; Physics Club 1, 2, 3; Merrimac Valley Club 1, 2, Vice-President 3, President 4; Outing Club 1, 2, 3, 4; Tomahawk 1, 2. *Senior Thesis:* Pre-stressed Concrete.

JAMES E. DOYLE, B.S.
47 Helen Street
Binghamton 53, N. Y.

Sodality 1, 2, 3, 4; K of C 4; AFROTC, Military Ball Committee 4; SOS; Dramatic Society 1, 2, 3, 4; French Club 1, 2, 3; New York Southern Tier Club 1, 2, Vice-President 3, President 4; Outing Club 1, 2, 3, 4; Tomahawk 3. *Senior Thesis:* American Catholic Public Opinion Concerning the Recognition of Russia in 1933.

RICHARD F. DOYLE, A.B.
1634 Marine Parkway
Brooklyn 34, N. Y.

Sanctuary Society 1, 2, Chief Instructor 3, 4; Mission Crusade 1, 2, 3; Dean's List 1, 2, 3, 4; Alpha Sigma Nu 3, 4, Secretary 4; Freshman Debating; BJF Debating 3; History Society 1, 2, 3, President 4; Met Club 1, 2, 3, 4; Outing Club 1, 2, 3, 4; WCHC 1, 2, Program Director 3, Station Manager 4. *Senior Thesis:* The Influence of History, as Known in the 16th Century, upon Shakespeare's Delineation of the Characters in the Play, *Richard II.*

BENJAMIN A. DRABECK, A.B.
257 Russell Street
Hadley, Mass.

Dean's List 1, 2, 3, 4; SOS; Interracial Justice Club 2; Intramurals 1, 4; Dramatic Society 3; Choir 1, 2, 3; Organist 3, 4; Football Band 1, 2, 3, 4; Concert Band 1, 4; Orchestra 2; Glee Club Accompanist 1, 2, 3, 4; Executive Council of Music Clubs 3, 4; Springfield Club 1, 2, 3, 4; Outing Club 2; Patcher 3. *Senior Thesis:* The Symphonic Use of the Orchestra in Opera before and after Wagner.

JOHN M. DRISCOLL, A.B.
95½ Tremont Street
Taunton, Mass.

Dean's List 1, 3; Glee Club 1, 2, 3, 4; Bristol County Club 1, 2, 3, 4. *Senior Thesis:* The Relationship between the Structure of the Vocal Chords and the Qualities of the Human Voice.

THOMAS F. DRUMMEY, B.S.
18 Brimsmead Street
Marlboro, Mass.

Intramurals 1, 2, 3, 4; Dramatic Society 1; Worcester Club 1, 2, 3, 4; Outing Club 1, 2. *Senior Thesis:* Education of the Blind.

GEORGE E. DUBÉ, A.B.
41 Lafayette Street
Fall River, Mass.

Dean's List 1, 2, 3, 4; Sodality, Chairman of Literature Committee 4; BJF Debating 3, 4; History Society 3, 4; Le Cercle Ozanam; Patcher 4; Coffee Club 2, 3, 4; Purple 4. *Senior Thesis: An Introduction to the Problem of the History of Philosophy* by Hunter Guthrie, S.J.

MAURICE C. DUCHAINE, A.B.
229 Coffin Avenue
New Bedford, Mass.

Sodality 1, 2, 3, 4, Secretary 2, Vice-Prefect 3, Prefect 4; Dean's List 3; Student Congress 2; Bourgeois Prize 3; BJF Debating 3; Intramurals 1; French Club 2, 3, 4; Le Croise, Secretary 4; Outing Club 1, 2, 3, 4; WCHC, Assistant Station Manager 1, Production Manager 2. *Senior Thesis:* History of the Short Story with a Comparison Between Guy de Maupassant and Edgar Allen Poe.

DENNIS J. DUFFIN, B.S.
Cliffwood Street
Lenox, Mass.

Dean's List 3; Intramurals 1, 2, 3; Berkshire Club 1, 2, 3, 4; Outing Club 1, 2. *Senior Thesis:* Labor Philosophies of John Mitchell.

EDWARD T. DUFFY, A.B.
Elm Street
Canton, Mass.

Sodality 4; K of C 3, 4; Dean's List 2, 3, 4; Intramurals 1, 2, 3, 4; Band 1, 2, 3, 4; Boston Club 1, 2, 3, 4; Outing Club 1, 2, 3, 4. *Senior Thesis:* An Evaluation of the Strike in the Taft-Hartley Act.

MICHAEL A. DUGGAN, B.S.
811 North Shore
Albert Lea, Minn.

Sanctuary Society 2, 3; Student Congress 4; Intramurals 1, 4; NROTC; Glee Club 2; German Club 1; Math Club 2, 3, 4; Chess Club, Vice-President 3; Northwest Club 1; Minnesota Club 2, 3; Chicago Club 4; Tomahawk 1, 2, 3; Purple 1, 2; Patcher 1, 2, 3. *Senior Thesis:* Hyperbolic and Elliptic Non-Euclidean Geometry.

JOSEPH J. DUNAY, B.S.
532 Third Street
Taylor, Pa.

Intramurals 1, 2, 3, 4; Varsity Football 2, 3, 4; Pennsylvania Club 1, 2, 3, 4; Outing Club 1, 2, 3. *Senior Thesis:* The Growth of Heavy Industry in American Economy.

JOHN F. DUNBAR, B.S.
32 Middlecot Street
Belmont, Mass.

Sodality 3, 4; Intramurals 1, 2, 3, 4; Varsity Baseball 1; Boston Club 1, 2, 3, 4; Outing Club 1, 2, 3, 4; Patcher 4; Tomahawk 3, 4. *Senior Thesis:* The Need for New Anti-Communist Legislation in Labor-Management Relations.

PHILIP R. DUNN, B.S.
12 Columbus Avenue
Holyoke, Mass.

Sodality 1, 2, 3, 4; Freshman Debating; SOS; Intramurals 1, 2, 3, 4; Springfield Club 1, 2; Hartford Club 3, 4; Junior Prom Committee; Outing Club 1, 2, 3, 4; Patcher 4; Tomahawk 1, Copy Editor 2, Assistant Managing Editor 3, Managing Editor 4. *Senior Thesis:* Economic Planning with Freedom.

KENNETH J. DUNNE, A.B.
404 Cornwall Avenue
Malverne, N. Y.

Sodality 1; Dean's List 1, 2, 3, 4; Met Club 1, 2, 3, 4; Outing Club 1, 2, 3, 4. *Senior Thesis:* The Contribution of Group Insurance to American Economic Stability.

JOHN W. DUQUETTE, A.B.
18 Main Street
Dalton, Mass.

Sodality 1, 2, 3, 4; Sanctuary Society 1, 2; Dean's List 1, 3; Interracial Justice Club 3, 4; Music Clubs 2, 3; Berkshire Club 1, 2, 3, 4; Senior Gift Committee. *Senior Thesis:* Modernism: Its Debt to Kant.

FRANCIS T. DYSON, B.S.
38 Woodland Road
Auburn, Mass.

Basketball 1, 2, 3, 4; Baseball 1, 2, 3, 4; Worcester Club 1, 2, 3, Christmas Dance Committee 4. *Senior Thesis:* Released Time.

WILLIAM F. EDMONDS, B.S.
14 Grandview Street
Springfield 8, Mass.

CCD 3; Dean's List 1, 2, 3, 4; Labor Institute 1, 2; WCHC 1; Purple, Associate Editor 4; Patcher 3, 4. *Senior Thesis:* Problematic Aspects of Job Order Cost Accounting in the Heavy Construction Industry.

JOHN J. EGAN, A.B.
267 Gibbs Avenue
Newport, R. I.

Dean's List 3; SOS; BJF Debating 3, 4; Intramurals 1, 2, 3, 4; Junior Prom Committee; Rhode Island Club 1, 2, 3, 4; CRA Mock Trial 4; Outing Club 2, 3, 4; Patcher 4. *Senior Thesis:* Parallelism of London's Life To His Work.

JAMES E. ENRIGHT, B.S.
27 Progress Street
Hopedale, Mass.

Dean's List 1, 2, 3, 4; Freshman Debating; Intramurals 1; Student Congress 4; NFCCS, 2, 3, Senior Delegate 4; Interracial Justice Club 2, 3, 4, Treasurer 3; Outing Club 1, 2, 3, 4. *Senior Thesis:* The North Atlantic Treaty, An Example of Collective Security.

FRANCIS X. ESSEX, B.S.
102-14 Park Lane South
Richmond Hill, N. Y.

NROTC, Cross Current 4; Intramurals 1, 2; Track Team 2, 3, 4; Met Club 1, 2, 3, 4. *Senior Thesis:* Comparative Anatomy of the Kidney.

EDWARD L. EYERMAN, JR., A.B.
3729 Utah Place
St. Louis, Mo.

K of C 2, 3, 4; History Society 1, 2, 3; Intramurals 1, 2, 3, 4; Dean's List 1, 3, 4; Swimming Team 1, 2, 4; Glee Club 1, 2, 3, Pakachoagians 3; Outing Club 1, 2, 3, 4. *Senior Thesis:* The Physiology and Control of Human Respiration.

GEORGE E. FANNING, B.S.
10 Tatman Street
Worcester, Mass.

Intramurals 1, 2, 3, 4; Worcester Club 1, 2, 3, 4. *Senior Thesis:* Horace Mann.

JOHN M. FARRELL, JR., B.S
145 North Woods Road
Manhasset, N. Y.

Sodality 1, 2, 3, 4; Intramurals 1, 2, 3, 4; Glee Club 1, 2, 3; Met Club 1, 2, 3, 4; Outing Club 1, 2, 4. *Senior Thesis:* Negligence in the Preparation of a Balance Sheet.

FRANCIS J. FAZIO, A.B.
8 Fourth Street
Pittsfield, Mass.

Sodality 1, 2, 3, 4; CCD 3, 4; Dean's List 3; AFROTC 3, 4; SOS; History Society 3; Junior Prom Committee; Berkshire Club 1, Vice-President 2, President 3, 4; Purple 2; Outing Club 1, 2, 4. *Senior Thesis:* History of Defensive Alliances from Antiquity to Present Day.

FRED J. FENLON, B.S.
14 Arthur Street
Worcester, Mass.

SOS; Intramurals 1, 2; Worcester Club 1, 2, 3, 4; Outing Club 3; Patcher 4. *Senior Thesis:* The Yalta Conference—Success or Failure?

JOHN FEUERBACH, B.S.
11 Rochelle Road
Larchmont, N. Y.

Sodality 1; Dean's List 2; Intramurals 1, 2, 3, 4; Swimming Team 1, 2, 3, 4; Met Club 1, 2, 3, 4; Outing Club 1, 2, 3, 4. *Senior Thesis:* The Physiological Effects of Narcotics.

HERBERT A. FINNEGAN, A.B.
24 Whiting Street
Plymouth, Mass.

Dean's List 3; Purple, Associate Editor 3, 4. *Senior Thesis:* Theological, Sociological and Philosophical Influence in Three Generations of Lowells.

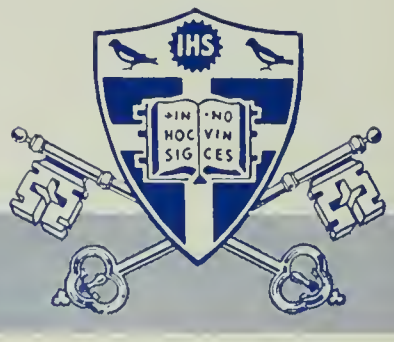

GERARD J. FITZPATRICK, B.S.
34 Boulevard
Malba, N. Y.

Dean's List 1, 2, 3, 4; NROTC, Battalion Staff 4; Intramurals 1, 2, 3, 4; Freshman Football; Varsity Football 2; Tract 1; Met Club 1, 2, 4; Outing Club 1, 2, 3, 4. *Senior Thesis:* The Need for More Simplified Financial Accounting Statements.

WILLIAM C. FLANAGAN, A.B.
84 Sherman Avenue
Chicopee, Mass.

Sodality 4; K of C 1, 2, 3, 4; Intramurals 1, 2, 3, 4; Springfield Club 1, 2, 3, 4; Outing Club 1, 2, 3; Tomahawk 3, 4. *Senior Thesis:* The Derivation of First Principles in an Idealistic Philosophy Contradicts the Analytic Principles of Scholastic Philosophy.

JOHN M. FLAVAN, B.S.
17 Briarcliff
Ladue 5, Mo.

Sodality 1, 2, 3, 4; Sanctuary Society 1, 2, 3, 4; K of C 3, 4; Christophers 3, 4; AFROTC; SOS; Outing Club 1, 2, 3, 4; CRA 3, 4; WCHC 1, 2; Tomahawk 1, 2; Patcher 1, 2, 3, Advertising Manager 4. *Senior Thesis:* The Marketing Policies of the Ford Motor Company.

ARTHUR H. FLEMING, A.B.
507 Pleasant Street
Malden, Mass.

Sodality 1, 2, 3, 4; Intramurals 1, 2, 3, 4; Baseball Manager 1; Boston Club 1, 2, 3, 4; Outing Club 2, 3. *Senior Thesis:* Limiting the Power of the Emperor of Japan after World War II.

DANIEL V. FLYNN, B.S.
785 Grafton Street
Shrewsbury, Mass.

Sodality 3, 4; History Society 2; Worcester Club 2, 3, 4. *Senior Thesis:* Media Concerning Paramecium Caudatum.

WILLIAM E. FLYNN, A.B.
282 Waverly Road
North Andover, Mass.

Sodality 1, 2, 3, 4; Sanctuary Society 4; Dean's List 2, 3, 4; Freshman Debating; SOS; BJF 3, 4; Intramurals 1, 2, 3, 4; Merrimac Valley Club 1, 2, 3, 4; Outing Club 1, 2, 3. *Senior Thesis:* Malaria and its Effects.

JOSEPH R. FOGARTY, A.B.
315 Broadway
Newport, R. I.

Sanctuary Society 1, 2, 3, 4; Intramurals 1, 2; SOS; BJF 3, President 4; Rhode Island Club 1, 2, 3, 4; Purple 4. *Senior Thesis:* Religious Aspects of the Graveyard Poets.

VINCENT T. FOLEY, A.B.
340 Park Boulevard
Stratford, Conn.

Sanctuary Society 2, 3; K of C 4; History Society 4; Intramurals 2, 3, 4; Swimming Team 2, 4; Yachting Club 2, 3, Secretary 4; Band 2, 3; Met Club 2, 3, 4; Outing Club 2, 3, 4; CRA 3, 4. *Senior Thesis:* Loyalty among Government Employees from Bailey Versus Richardson.

EDWARD O. FOX, JR., A.B.
22 Englewood Avenue
Worcester 3, Mass.

Sodality 1, 2, 3, 4; CCD 3; Dean's List 1, 2, 3, 4; Junior Class, Vice-President; SOS; History Society 3; Worcester Club 1, 2, 3, 4. *Senior Thesis:* The Psycho-somatic Bases of Stuttering.

GEORGE V. FRANKS, B.S.
245 Linden Avenue
Irvington 11, N. J.

Sanctuary Society 1, 2, 3, Vice-President 4; Mission Crusade 1, 2, 3, 4; Dean's List 1, 2, 3; Intramurals 1, 2, 3, 4; Amateur Radio Society 2, Secretary 3; Math Club 2, 3, President 4; New Jersey Club 1, 2, 3, 4; WCHC 1, 2, Chief Engineer 3, 4. *Senior Thesis:* Stirling's Approximation for N.

ROBERT L. FRASER, B.S.
54 Osgood Avenue
Mexico, Me.

Dean's List 2, 3, 4; SOS; Intramurals 1, 2, 3, 4; Student Congress 2; Junior Prom Committee; Junior Council; Blakely Labour Academy 4; Outing Club 1, 2, 3. *Senior Thesis:* The Doctrine of the Living Wage As Applied to the American Economy.

ARTHUR J. FRAWLEY, JR., A.B.
57 Carter Road
Lynn, Mass.

Sodality 2, 3, 4; Sanctuary Society 2, 3, 4; CCD 3, 4; Christophers 3; SOS; BJF Debating 4; History Society 3; Intramurals 1, 2, 3, 4; AFROTC, Military Ball Committee 4; Junior Prom Committee; Junior Council Glee Club 1; Boston Club 1, 2, 3, Chairman B.C. Victory Dance 4; Northshore Club 1, 2, Secretary 1; Outing Club 1, 2, 3; WCHC 3, 4. *Senior Thesis:* The Development and Structure of the Human Teeth.

RICHARD P. GAGAN, B.S.
17 Bellevue Avenue
Revere 51, Mass.

K of C 1, 2, 3, 4; NROTC, Cross Current 4, Art Editor; Boston Club 1, 4; Outing Club 1; Purple, Art Editor 4. *Senior Thesis:* The Condensation of Acetophenone with Formaldehyde.

FRANK A. GAIMARI, B.S.
37 Eastern Avenue
Worcester, Mass.

History Society 3; Worcester Club 1, 2, 3, 4. *Senior Thesis:* Genetics of the Blood.

JOHN S. T. GALLAGHER, B.S.
34-23 86th Street
Jackson Heights, N. Y.

Sodality 1, 2, 3, 4; Sanctuary Society 2, 3, 4; K of C 2, 3, 4; SOS; Intramurals 1, 2, 3, 4; Swimming Team 1, 2, 3, Co-Captain 4; Junior Prom Committee; Spanish Club 3, 4; Met Club 1, 2, 3, President 4; Outing Club 1, 2, 3, 4; WCHC 3; Patcher, Co-Advertising Manager 4. *Senior Thesis:* The Evolution of the Pneumatic Tire in Revolutionizing Industry.

PHILIP M. GANGI, B.S.
143 Newbury Street
Lawrence, Mass.

Dean's List 3; Intramurals 1, 2, 3, 4; German Club 2; Merrimac Valley Club 1, 2, 3, 4; Outing Club 1, 2, 3, 4. *Senior Thesis:* Embryonic Development of Teeth.

CHARLES F. GARDNER, A.B.
3 East Martin Street
East Rockaway, N. Y.

Sodality 1, 2; K of C 3, 4; SOS; Intramurals 1, 2, 3, 4; German Club 2; Met Club 1, 2, 3, 4; Outing Club 1, 2, 3, 4; CRA 3. *Senior Thesis:* John Dewey vs. Scholasticism.

RICHARD J. GARIBOTTO, B.S.
10 Algonquin Drive
Burlington, Mass.

Intramurals 1, 2; Worcester Club 1, 2, 3, 4; Outing Club 1, 2. *Senior Thesis:* The McCollum Case.

ARMAND U. GAROFALO, B.S.
1551 Randolph Road
Schenectady 8, N. Y.

Sodality 1, 2; K of C 2, 3; AFROTC, Invitations Co-Chairman, Military Ball 4; Intramurals 1, 2, 3, 4; Freshman Track and Cross Country; Varsity Track and Cross Country 2, 3, 4; Eastern New York Club 1, 2, 3, 4; Outing Club 1, 2, 3, 4. *Senior Thesis:* The Failure of the Cooperative Movement of Independent Restaurant Owners in New York City.

JOSEPH P. GARVEY, B.S.
60 Summit Avenue
Tiverton, R. I.

History Society 2; Intramurals 1, 2, 3, 4; Bristol County Club 1, 4; Rhode Island Club 1, 2, 3, 4; Outing Club 1, 2, 3, 4. *Senior Thesis:* Culture Method of Protozoa.

DONALD A. GAVIN, B.S.
173 Benson Street
Albany, N. Y.

Sodality 2, 3, 4; Intramurals 1, 2, 3, 4; Amateur Radio Society 3, Vice-President 4; Physics Club 3; Math Club 3; Eastern New York Club 1, 2, 3, 4; Outing Club 1, 2, 3, 4. *Senior Thesis:* The Mesotron.

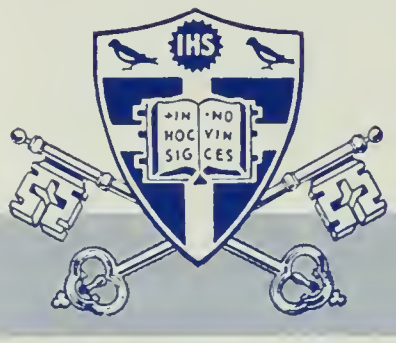

FRANK J. GEISHECKER, B.S.
187 Monroe Street
Dedham, Mass.

Freshman Debating; SOS; Track 1, 2; Band 1; Junior Council; Sophomore Smoker Committee; Boston Club 1, 2, 3, 4, Co-Chairman, B.C. Victory Dance 4; Outing Club 1, 2, 3, 4, Board of Trustees 1, 2, 3; CRA, Vice-President 4; Tomahawk 1, 2, 3, 4, Rewrite Editor 2, Feature Editor 3; Patcher 3. *Senior Thesis:* The Problems Confronting the Sales Manager of a Retail Business Organization.

ANTHONY F. X. GENEROSA, A.B.
821 E. 38th Street
Brooklyn, N. Y.

Sodality 1, 2, 3, 4; Sanctuary Society 1, 2, 3, 4; Dean's List 3; Freshman Debating 1; History Society 2, 3, 4; Intramurals 1, 2, 3, 4; Met Club 1, 2, 3, 4; Outing Club 1, 2, 3, 4; CRA. *Senior Thesis:* Due Process and the Rule of Definiteness.

JOSEPH J. GIEDRAITIS, A.B.
435 Park Street
Hartford, Conn.

Dean's List 1, 2, 3, 4; NROTC Battalion Staff 4, Cross Current 4; Intramurals 1, 2, 3, 4; Swimming Team 2, 3, 4; Hartford Club 1, 2, 4. *Senior Thesis:* Two Shakespearean Characters (Julius Caesar and Brutus)—Subjectively and Objectively.

DANIEL J. GIFFORD, A.B.
1124 Hilton Avenue
Utica, N. Y.

Dean's List 2, 3; Freshman Debating; SOS; Intramurals 1, 2, 3; Outing Club 1, 2, 3, 4. *Senior Thesis:* The Interest Factor in Keynesian Economics.

JAMES F. GILL, A.B.
18 Stuyvesant Oval
New York, N. Y.

Sodality 1, 2, 3, 4; K of C 3, 4; Christophers 3; Dean's List 1, 3, 4; Freshman Debating; SOS; BJF Debating 3, 4; Intramurals; Met Club 1, 2, 3, 4; Outing Club 1, 2; Tomahawk 3, 4. *Senior Thesis:* The Taft-Hartley Solution of National Emergency Strikes.

WILLIAM F. GLAVIN, B.S.
13 Woodlawn Avenue
Albany, N. Y.

Sanctuary Society 1, 2, 3, 4; SOS; Intramurals 1, 2, 3, 4; Freshman Basketball; Eastern New York Club 1, 2, 3, 4, Chairman, Christmas Dance 4; Outing Club 1, 2, 3, 4; Tomahawk 2, 3, Circulation Manager 4; Patcher 3, 4. *Senior Thesis:* The McKesson and Robbin's Case and Its Effect on Auditing Procedure.

JOSEPH F. GLEASON, B.S.
182 Armington Street
Edgewood, R. I.

Intramurals 1, 2, 3, 4; Football 1, 2, 3, Captain 4; Rhode Island Club 1, 2, 3, 4; Outing Club 1, 2; WCHC 4. *Senior Thesis:* Education of the Blind.

WILLIAM GOEBELBECKER, A.B.
88-23 215th Place
Queens Village 27, N. Y.

Sodality 1, 2, 3, 4; Sanctuary Society 3, 4; K of C 3, 4; Christophers 3, 4; Dean's List 1, 2, 3, 4; Track Team 1, 2, 3, 4; Freshman Debating; German Club 1; Met Club 1, 2, 3, 4; Outing Club 1, 2, 3, 4. *Senior Thesis:* National Emergency Strikes Before and After the Taft-Hartley Law.

DAVID J. F. GORMAN, A.B.
35 Alder Street
Waterbury 8, Conn.

Dean's List 1, 2, 3; History Society 3, 4; SOS; Waterbury Club 1, 2, 3, 4; Outing Club 1, 2, 3, 4. *Senior Thesis:* American Reaction to Joseph Chamberlain's Proposed Anglo-American Alliance.

CHARLES J. GRADY, JR.
89 Ashland Street
Taunton, Mass.

Sodality 4; Sanctuary Society 1, 2, 3, 4; Freshman Debating; SOS; Bristol County Club, President 4; Boston Club 1, 2; Outing Club 1, 2, 3, 4; WCHC 1. *Senior Thesis:* Development of the Teeth.

JOHN F. GRANEY, JR., A.B.
54 Bellevue Street
Lawrence, Mass.

Sodality 4; AFROTC; SOS; Intramurals 1, 2, 3, 4; Merrimac Valley Club 1, 2, 3, 4; Outing Club 1, 2; CRA Mock Trial 4. *Senior Thesis:* The Theory of Private Property in John Locke's Political Philosophy.

RICHARD J. HABERLIN, A.B.
10 Orchard Street
Jamaica Plain, Mass.

Dean's List 1, 2, 3, 4; Track Team 1, 2, 3; German Club 1, 2; Cross and Crucible 4; Boston Club 1, 2, 3, 4; Outing Club 1, 2, 3, 4. *Senior Thesis:* Establishment of Azeotropic Vapor Pressure Curves By Single Analysis.

JAMES H. HAMILTON, B.S.
43 Rhinebeek Avenue
Springfield, Mass.

Junior Class Treasurer; Intramurals 1, 2, 3, 4; Freshman Football; Swimming Team 1, 2, 3, 4; Springfield Club 1, 2, 3, 4; Outing Club 1, 2, 3, 4. *Senior Thesis:* Arbitration and Collective Bargaining.

KENNETH L. HAND, A.B.
42 Normandy Lane
Manhasset, N. Y.

Sodality 1, 2, 3, 4; Dean's List 3; Purple Key 4; Intramurals 1, 2; Junior Prom Committee; Met Club, Trustee 1, Treasurer 2, Vice-President 3, Thanksgiving Dance Chairman 4; Outing Club 1, 2, 3, Trustee 4; CRA, Sales and Advertising Division, Chairman 3, President 4. *Senior Thesis:* The Effectiveness of the Advertising Copy.

HERBERT R. HARKINS, B.S.
98 Storer Avenue
New Rochelle, N. Y.

Sodality 1, 2; Intramurals 1, 2, 3; Met Club 1, 2, 3, 4. *Senior Thesis:* The Marketing of Soil Conditioners.

JOHN T. HARRINGTON, A.B.
453 East Plainfield Avenue
Milwaukee 7, Wis.

Sodality 1, 2; SOS; Intramurals 1, 2, 3, 4; Northwest Territory Club 1; Chicagoland Club 4; Outing Club 1, 2, 3, 4. *Senior Thesis:* Milton's Style and Versification with Reference to *Paradise Lost.*

FRANCIS D. HASSETT, JR., A.B.
27 Cohasset Street
Worcester 4, Mass.

Sodality 1, 2, 3, Officer 4; Sanctuary Society 1, 3, 4; Christophers 3, 4; Dean's List 3, 4; History Society 2, 3; Student Congress 4; Intramurals 3. *Senior Thesis:* The Psychology of Marriage as Seen in the Writings of Geoffrey Chaucer.

ARTHUR E. HAYES, B.S.
3 Fairlee Street
Somerville, Mass.

Sodality 2, 3; K of C 2, 3, 4; Intramurals 1, 2, 3; Dramatic Society 2; Junior Prom Committee; Boston Club 1, 2, 3, 4; Outing Club 1, 2, 3. *Senior Thesis:* The Industrial Democracy of Monsignor John A. Ryan.

NORMAN R. HEDENSTAD, A.B.
914 Main Street
Worcester 3, Mass.

Dean's List 3, 4; SOS; Worcester Club 1, 2, 3. *Senior Thesis:* The Inviolable Right of the Human Fetus to Life.

MICHAEL A. HEFFERNAN, A.B.
46 Eliot Street
Jamaica Plain, Mass.

Sodality 1, 2, 3, 4; Purple Key 2, 3, 4; Sanctuary Society 1, 2, 3, 4; Student Congress 1, 2, Chairman Student Liaison Committee 3; Sophomore Class President; Freshman Debating; SOS; BJF Debating 3; Varsity Football 1, 4; Track 1, 2, 4; Intramurals 1, 2, 3, 4; Junior Prom Committee; Boston Club 1, Secretary-Treasurer 2, Vice-President 3, Chairman of Board 4; Met Club 3; Outing Club 1, 2, 3, 4. *Senior Thesis:* Air Conditioning in Modern Industry.

WARREN HESS, B.S.
151-18 Bayside Avenue
Flushing, N. Y.

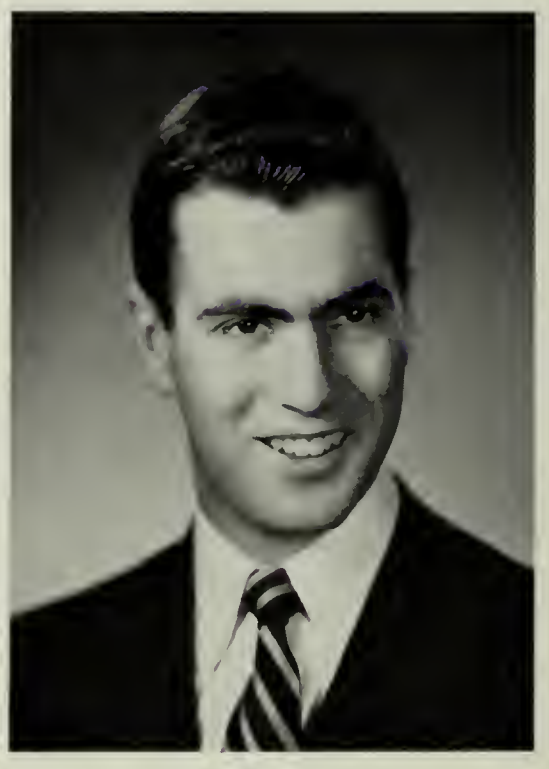

JOHN HETHERTON, B.S.
110 Danforth Street
Framingham, Mass.

Dean's List 1, 2, 3; Baseball 1, 2, 3, 4; Worcester Club 1, 2, 3, 4. *Senior Thesis:* Spanish Civil War.

JOHN G. HIGGINS, B.S.
430 South Main Street
Andover, Mass.

Dean's List 3; Intramurals 1, 2, 3, 4; Merrimac Valley Club 1, 2, 3, 4; Boston Club 3, 4; Outing Club 1, 2, 3, 4. *Senior Thesis:* The Whittaker Chambers vs. Alger Hiss Case.

PAUL M. HIGGINS, B.S.
409 North Mercer Street
New Castle, Pa.

Sodality 2, 3, 4; K of C 2, 3, 4; BJF Debating 4; Intramurals 1, 2, 3, 4; Worcester Club 1, 2; Pennsylvania Club 1, 2, 3, 4; Outing Club 2, 3, 4. *Senior Thesis:* Liability of a Public Accountant to Third Parties.

WILLIAM J. HINES, B.S.
37 George Street
Newton, Mass.

SOS; Intramurals 1, 2, 3, 4; Track, Co-Captain 1, 2, 3, 4; Boston Club 1, 2, 3, 4; Outing Club 1, 2, 3; Tomahawk 3; Patcher 3. *Senior Thesis:* The Psychology of Selling Through Advertising.

JAMES HOGAN, B.S.
1001 Madison Avenue
Albany, N. Y.

Sanctuary Society 2, 3, 4; K of C 4; Freshman Debating; Intramurals 1, 2, 3, 4; Eastern New York Club 1, 2, 3, 4; Outing Club 1, 2, 3. *Senior Thesis:* The Pituitary Gland.

RICHARD HOGAN, B.S.
6 Lucian Street
Worcester, Mass.

Sodality 1, 2, 3, 4; Intramurals 2, 3, 4; Freshman Basketball; Baseball 1, 2, 3, 4; Worcester Club 1, 2, 3, 4. *Senior Thesis:* The Education of the Physically Handicapped.

ROBERT E. HOGAN, JR., B.S.
71 Franklin Street
Westfield, Mass.

Sodality 1, 2, 3, 4; Intramurals 1, 2, 3; Varsity Football 1; Springfield Club 1, 2, 3, 4; Outing Club 1, 2, 4. *Senior Thesis:* Life Insurance as a Supplement to the Benefits of Social Security.

CURTISS E. HOUGHTON, JR., B.S.
18 Charlton Street
Worcester, Mass.

Sodality 1, 2, 3, 4; Intramurals 2, 3, 4; Amateur Radio Society 4; Worcester Club 1, 2, 3, 4; Outing Club 2, 3, 4. *Senior Thesis:* The Development and Growth of the U.S. Mediation Service Since 1946.

RICHARD J. HOVEY, B.S.
11½ Dana Avenue
Worcester, Mass.

Dean's List 3; Worcester Club 1, 2, 3, 4; Cross and Crucible 4. *Senior Thesis:* Determination of Some Chelate Constants of Alpha-Amino, Normal-Butyric Acid at Three Different Temperatures.

THOMAS F. HOVEY, JR., B.S.
11½ Dana Avenue
Worcester, Mass.

Varsity Golf 2, 3, 4; Physics Club 3; Worcester Club 1, 2, 3, 4; Outing Club 1, 2. *Senior Thesis:* Proposed Cooling Systems for Supersonic Flights.

JOHN T. HOWARD, A.B.
50-A Locust Hill Avenue
Yonkers, N. Y.

Sodality 1, 2, 3, 4; Dean's List 1, 3, 4; Intramurals 1, 2, 3, 4; History Society 3; Met Club 1, 2, 3, 4; Outing Club 1, 2, 3, 4. *Senior Thesis:* Hormonology of the Male and Female Sex Glands.

GEORGE K. JACKSON, JR., A.B.
1549 New York Avenue
Brooklyn 10, N. Y.

Sodality 1, 2, 3, 4; Dean's List 3, 4; Intramurals 1, 4; Met Club 1, 2, 3, 4; Outing Club 1, 2, 3, 4; WCHC 3; Tomahawk 1; Patcher 4. *Senior Thesis:* The Embryological Development of the Skeletal System of the Chick.

HARRY C. JACOBSON, B.S.
237 Spruce Street
San Diego, Calif.

Sodality 4; Dean's List 1, 2, 3, 4; NROTC, Welfare Committee 3, Cross Current 2; Freshman Debating; SOS; History Society 2, 3, 4; Math Club 1, 3, 4; Scientific Society 3; Amateur Radio Society 3, 4; Intramurals 1, 2, 3, 4; WCHC 3; Purple, Poll Editor 4; Patcher, Photographic Director 4; Coffee Club 2, 3, 4. *Senior Thesis:* The Generation of Ultrasonic Vibrations for Marine Application.

PAUL F. JANNOTT, A.B.
41 Crescent Drive
Albany, N. Y.

Sodality 3, 4; SOS; Dramatic Society 1, 2; Junior Prom Committee; Eastern New York Club 1, 2, 3, 4; CRA; Outing Club 1, 4. *Senior Thesis:* An Analysis of Francis Thompson's *The Hound of Heaven.*

WILLIAM J. JEROME, JR., B.S.
19 Isabella Street
Worcester 3, Mass.

Sodality 2, 3, 4; Track Team 1; Worcester Club 1, 2, 3, 4; Outing Club 3, 4. *Senior Thesis:* National Labor Relation Board's Policies Towards Collective Bargaining.

ROBERT J. JOYCE, B.S.
48 Woodbine Street
Auburndale 66, Mass.

Intramurals 3, 4; Boston Club 3, 4; Outing Club 3, 4. *Senior Thesis:* U.S. Fiscal Policies in the Great Depression.

ARTHUR W. KANE, JR., A.B.
101 Wendell Terrace
Syracuse, N. Y.

K of C 4; CCD 3, 4; Christophers 3, 4; SOS; BJF Debating; Intramurals 1; Band 1, 2, 3, 4; Music Clubs 2, Glee Club Manager 3, 4; Junior Prom Committee; Outing Club 1, 2; WCHC 1. *Senior Thesis:* Migration of the Textile Industries.

EDMUND D. KEATING, A.B.
98 Boyd Street
Worcester, Mass.

Sodality 1, 3, 4; SOS; Intramurals 1, 2, 3, 4; Freshman Baseball; Worcester Club 1, 2, 3, President 4; Outing Club 3; Patcher 4. *Senior Thesis:* Shakespeare and Catholicism.

ROBERT J. KEEFE, B.S.
1065 Hancock Street
Quincy, Mass.

K of C 2, 3, 4; Dean's List 3, 4; Intramurals 1, 2, 3, 4; Boston Club 1, 2, 3, 4; Outing Club 1, 2, 3. *Senior Thesis:* The Presence of Proteins in the Amoeba.

PATRICK T. KELLEY, B.S.
70 Canterbury Street
Worcester 3, Mass.

Sodality 2, 3; Music Clubs 1, 2; Junior Prom Committee; Worcester Club 1, 2, 3, 4; Outing Club 1, 2, 3, 4; CRA 2, 3.

JOHN J. KELLIHER, A.B.
24 Howland Terrace
Worcester, Mass.

Sodality 1, 2, 4, Secretary 3; Dean's List 1, 2, 3, 4; History Society 1, Secretary 2, Vice-President 3, President 4; Worcester Club 1, 2, 3, 4; WCHC 3, 4; Tomahawk 1, 2, 3, 4. *Senior Thesis:* The Functions and Malfunctions of the Thyroid.

PETER E. KELLY, B.S.
Bellevue Avenue
Rye, N. Y.

SOS; Intramurals 2, 3, 4; Met Club 2, 3, 4; Outing Club 2, 3, 4. *Senior Thesis:* Economic Theory in Practise as Depicted by the J. C. Penney Company.

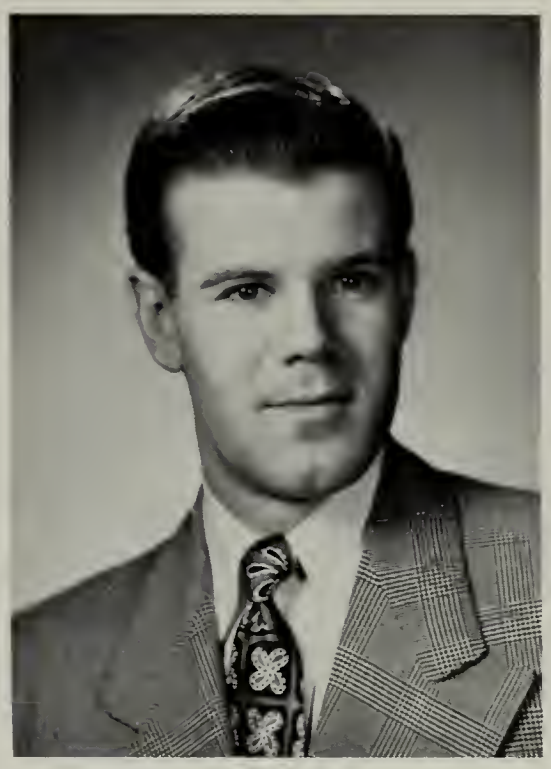

ROBERT F. KELLY, A.B.
17 Benton Road
Belmont, Mass.

Sodality 1, 2, 3, 4; Sanctuary Society 3, 4; Dean's List 2; AFROTC; Intramurals 1, 2, 3, 4; Freshman Baseball; Varsity Golf 2, 3, 4; Boston Club 1, 2, 3, 4; Outing Club 1, 2, 3, 4; CRA 3, 4. *Senior Thesis:* The Industrial Loan as an Important Activity of the Trust Company.

LAWRENCE C. KENAUSIS, B.S.
139 Eastfield Road
Waterbury, Conn.

Sodality 4; K of C 3, 4; Dean's List 1, 2, 3; SOS; Intramurals 1, 2, 3, 4; Cross and Crucible 1, 2, 3, 4; Math Club 3, 4; Outing Club 4. *Senior Thesis:* The Determination of the Relative Basicity of Six Carbon Amines in Non-Aqueous Solvents.

LEONARD J. KENDALL, JR., B.S.
29 Glenbrook Road
West Hartford, Conn.

Sodality 1, 2, 3, 4; Sanctuary Society 2, 3, 4; AFROTC, Military Ball Committee 4; Intramurals 1, 2, 3, 4; Band 1, 2, 3, 4; Glee Club 1; Hartford Club 1, 2, 3, Christmas Dance Chairman 4; Outing Club 1, 2, 3; Tomahawk 2, 3, Office Manager 4; Patcher 3, 4. *Senior Thesis:* The Social Opportunities and Advantages for Youth in a Summer Scout Camp.

PAUL A. KENNEDY, JR., A.B.
147 Tenafly Road
Englewood, N. J.

Dean's List 1, 2, 3, 4; Freshman Debating; SOS; Intramurals 1, 2, 3, 4; Met Club 1, 2, 3, 4, Dance Chairman 3; New Jersey Club 1, 2, 3, 4; Outing Club 1, 2, 3, 4; WCHC 1; Tomahawk 1; Patcher, Dance Committee 4. *Senior Thesis:* The Macroscopic and Microscopic Anatomy of the Human Heart.

JOSEPH P. KERWIN, A.B.
547 Jackson Avenue
River Forest, Ill.

Dean's List 1, 2, 3, 4; Freshman Debating; SOS; BJF Debating 3, 4; Interracial Justice Club 2, 4, Secretary 3; Intramurals 1, 2, 3, 4; Swimming Team 1, 2, 3, Co-Captain 4; Chicagoland Club 4; WCHC 4; Purple 1, Associate Editor 3, 4; Tomahawk 1, Rewrite Editor 2, Assistant Managing Editor 3; Patcher, Managing Editor 4. *Senior Thesis:* Physiological Aspects of Competitive Swimming.

FRANK X. KETT, A.B.
42 Hoy Terrace
Milton, Mass.

Sodality 2; Dean's List 1, 2, 3, 4; Class Secretary 4; SOS; BJF Debating 3, Secretary 4; Intramurals 1, 2, 3, 4; Freshman Baseball; Math Club 1, 2, 3, 4; Boston Club 1, 2, 3, 4; Outing Club 1, 2, 3. *Senior Thesis:* The Integration of Religion and Philosophy in the Catholic College.

JAMES E. KIELLEY, B.S.
373-92nd Street
Brooklyn 9, N. Y.

Dean's List 1, 4; Intramurals 1, 2, 3, 4; Freshman Baseball; Freshman Basketball; Varsity Basketball 2, 3, 4; Blakely Labor Academy 3; Met Club 1, 2, 3, 4; WCHC 3. *Senior Thesis:* A Case Study in Anti-Trust Policy.

RICHARD R. KIERNAN, A.B.
35 Cedar Hill Road
Milford, Conn.

Dean's List 3; Sophomore Smoker Committee; Junior Prom Committee; Junior Council; CRA 2, 3, 4; WCHC 1, 2, Assistant Station Manager 3, 4, Sports Director 4; Purple 3, Associate Editor 4; Tomahawk 3, 4; Patcher, Faculty Editor 4; Coffee Club 2, 3, 4. *Senior Thesis:* The Humor, Early and Later, in the Writings of Charles Dickens.

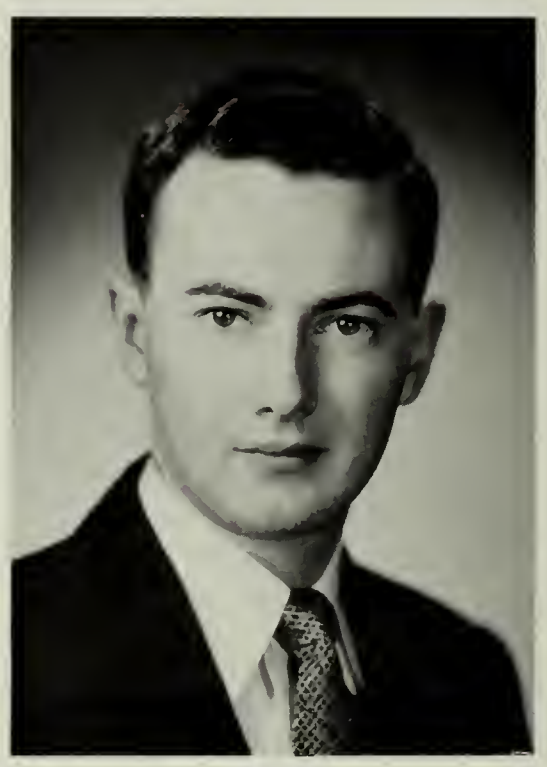

WILLIAM J. KIERNAN, JR., B.S.
196 Church Street
West Roxbury 32, Mass.

CCD 3; Dean's List 1, 2, 3, 4; Bellarmine History Medal 3; NROTC, Company Captain 4; Freshman Debating, President; Intramurals 2, 3; Junior Prom Committee; Military Ball Committee, Program Director 4; Worcester United Nations' Day Delegate 3; New England Press Committee 4; Boston Club 1, 2, 4; Outing Club 1, 2, 3; WCHC 2, Playshop Director 3; Purple, Associate Editor 1, 2, 3, Editor-in-Chief 4; Cross Current 4; Tomahawk 3, 4; Patcher 1, 3, Associate Editor 4; Coffee Club 2, 3, 4. *Senior Thesis:* Nationalism and American Catholic Education, 1918-1928.

DONALD S. KING, B.S.
672A Somerville Avenue
Somerville, Mass.

Intramurals 1, 2, 3, 4; Freshman Football; Yacht Club 2, 3, 4; Le Croise 3, 4; Art Club 2; Blakely Labor Academy 3; Junior Prom Committee; Boston Club 1, 2, 3, Executive Committee 4; Outing Club 1, 2; Purple 3, Associate Editor 4; Tomahawk 1, 3, 4, Art Editor 2; Patcher 4. *Senior Thesis:* Personalism and the Economics of the Spirit.

THOMAS H. KING, B.S.
8 Vesper Street
Worcester, Mass.

Student Congress 4; Senior Class Vice-President; BJF Debating; Intramurals 1, 2, 3, 4; Hockey 1, 2, 3; Junior Prom Committee Vice-Chairman; Worcester Club 1, 2, 3, 4; Boston Club 3; Outing Club 3. *Senior Thesis:* Garner V. Board of Public Works of City of Los Angeles et al. 341. U.S. 716 (1951).

JOHN P. KINNEY, JR., B.S.
51 Plank Road
Waterbury, Conn.

K of C 1, 2; NROTC, Rifle Team 4; Waterbury Club 1, 2, 3, 4; Tomahawk 2. *Senior Thesis:* The Rise of the Communist Theory in Russia.

JOSEPH J. KIRBY, A.B.
41 Homestead Road
Woonsocket, R. I.

Intramurals 1, 2, 3, 4; German Club 1; Rhode Island Club 1, 2, 3, 4; Outing Club 1, 4; Patcher 4. *Senior Thesis:* The Evolution of John Milton as a Literary Artist.

ROBERT A. KOLBE, B.S.
165 Glenwood Road
Elizabeth, N. J.

Intramurals 1, 2; Music Clubs 2; WCHC 3, 4; Tomahawk 2. *Senior Thesis:* Class Divisions in Plato's *Republic* and Saint Thomas More's *Utopia*.

THADDEUS S. KOSCIUSZEK, B.S.
210 Providence Street
Worcester, Mass.

Intramurals 1, 2, 3, 4; Blakely Labor Academy 3; Worcester Club 1, 2, 3, 4; Outing Club 2. *Senior Thesis:* The Federal Bureau of Investigation.

RAYMOND J. KOSCIUSZKO, B.S.
368 Greenwood Street
Worcester, Mass.

Intramurals 1, 2, 3, 4; SOS; Worcester Club 1, 2, 3, 4. *Senior Thesis:* The American Immigration Laws.

JOSEPH B. KUZAVA, B.S.
Kildeer Island
Webster, Mass.

Intramurals 3, 4; Worcester Club 3, 4; Outing Club 3, 4. *Senior Thesis:* The Political Philosophy of Thomas Jefferson.

JOHN F. LANCASTER, A.B.
166 Hathaway Street
New Bedford, Mass.

Sodality 3, 4; Sanctuary Society 3, 4; K of C 4; Dean's List 1, 2, 3, 4; Intramurals 1; Varsity Tennis 2; Bristol County Club 4; Outing Club 2, 3, 4. *Senior Thesis:* The Physiology of Human Ovulation.

CHARLES E. LA PALME, A.B.
43 South Drive
Valley Stream, N. Y.

Sodality 1; Dean's List 1, 2, 3, 4; Intramurals 1, 2, 3, 4. *Senior Thesis:* McKinley Versus Public Opinion, March 1897-April 1898.

JAMES T. LARKIN, B.S.
1337 Quincy Shore Boulevard
Quincy, Mass.

Sodality 2; SOS; Purple Key 4; Music Clubs, Assistant Business Manager 2, Business Manager 3, 4; Boston Club 2, 3, 4; Junior Prom Committee; Outing Club 2, 3, 4. *Senior Thesis:* The Printing Manufacturer: His Role in Advertising.

ROBERT LARKIN, A.B.
157 Loring Avenue
Pelham 65, N. Y.

Dean's List 1, 2, 3, 4; Freshman Debating; SOS; Intramurals 1, 2, 3, 4; Golf Team 2, 3, 4. *Senior Thesis:* The Reliability of Placement Tests.

ALAN L. LARSON, B.S.
Newburgh, Ind.

Dean's List 1, 4; Intramurals 1, 2, 3, 4; Freshman Debating; History Society 2, 3; French Club 1, 4; WCHC 1, 2, 3; Outing Club 1, 3, 4; Tomahawk 1. *Senior Thesis:* Sales Structure of a Drug Firm.

AUSTIN P. LEARY, A.B.
153 Richmond Avenue
Worcester, Mass.

Sodality 4; Dean's List 2, 3; Intramurals 3, 4; Hockey 2, 3, Captain 4. *Senior Thesis:* Shakespeare and Catholicism.

JOHN M. LEARY, B.S.
286 Main Street
West Newbury, Mass.

Intramurals 1, 2, 3, 4; Boston Club 3; Merrimac Valley Club 1, 2, 3, 4; Outing Club 1, 2, 3, 4. *Senior Thesis:* The Objectives of the New Deal—Revolution or Evolution?

ALLEN F. LIEHR, B.S.
92-20 218th Street
Queens Village, N. Y.

K of C 2, 3, 4; Dean's List 1, 2, 3, 4; Met Club 1, 2, 3, 4; WCHC 1, 2. *Senior Thesis:* Forming Ratios, for Credit Ratio Analysis Purposes.

ARTHUR J. LOGAN, JR., B.S.
70 Whittum Avenue
Springfield, Mass.

Intramurals 1, 2, 3, 4; Springfield Club 1, 2, 3, 4; Outing Club 1, 2, 3, 4. *Senior Thesis:* The Causes and Treatment of Skin Disorder in Adolescence.

JOHN J. LONERGAN, B.S.
28 Elm Street
Webster, Mass.

Sodality 1, 2, 3, 4; Intramurals 1, 2, 3, 4; Freshman Basketball; Freshman Baseball, Varsity Baseball 2, 3, 4; Outing Club 2, 3. *Senior Thesis:* The Problem of the Work Load in the Woolen Mill Industry.

FRANCIS J. LOPATO, B.S.
28 Sterling Street
Worcester, Mass.

Sodality 1, 2; Intramurals 1, 2, 3, 4; Worcester Club 1, 2, 3, 4. *Senior Thesis:* Teachers' Code.

WILLIAM L. LORENZ, A.B.
28 Haslett Street
Roslindale 31, Mass.

Sodality 1, 2, 3; K of C 3, Officer 4; CCD 3, 4; Intramurals 1, 2, 3, 4; German Club 1, 2; Boston Club 1, 2; Outing Club 2, 3; Patcher 4. *Senior Thesis:* Progress and Problems of Reciprocal Trade Agreements of the United States.

NORMAN E. LOVELY, B.S.
11 Spring Street
Leicester, Mass.

Intramurals 2; Philharmonic Orchestra 2; Worcester Club 1, 2, 3, 4. *Senior Thesis:* The Future of Taft-Hartley.

DANIEL J. LUCEY, B.S.
33 Walworth Street
Worcester 2, Mass.

Sodality 4; K of C 1, 2, 3, 4; History Society 1, 2, 3, 4; Cross and Crucible 1; Worcester Club 1, 2, 3, 4; Outing Club 3; WCHC 1, 2. *Senior Thesis:* The Philosophy of Catholic Education.

ROBERT J. LYCKE, B.S.
22 Lake View Avenue
Bay Shore, N. Y.

Intramurals 1, 2, 3, 4; German Club 1, 2; Math Club 3; Physics Club 3; Cross and Crucible 1; Met Club 1, 2; Outing Club 1, 2, 3, 4. *Senior Thesis:* Foundations of Bridges.

EDWARD J. LYNCH, JR., B.S.
285 Washington Street
Canton, Mass.

Sodality 1, 2, 3, 4; Dean's List 1, 2, 3, 4; Interracial Justice Club 2, 3, 4, Editor, Interracial Justice Newsletter 3, 4; Blakely Labor Academy 3; Outing Club 3, 4; Patcher 3, 4. *Senior Thesis:* Review of British Economic Conditions.

EDWARD J. LYONS, B.S.
47 Fenwood Road
Boston 15, Mass.

Dean's List 2, 3, 4; Junior Council; Intramurals 1, 2, 3, 4; Freshman Baseball; Varsity Baseball 2; Boston Club 1, 2, 3, 4; Outing Club 1, 2. *Senior Thesis:* The Development and Morphology of Teeth.

EDWARD T. LYONS, III, B.S.
1621 Drexel Road
Lansing, Mich.

Dean's List 3, 4; NROTC; SOS; Dramatics Society 1, 2; Michigan Club 1, 2, 3, 4; Radio Playshop 2, 3; Purple 1, Associate Editor 4; Patcher 4; Junior Prom Committee; Coffee Club 2, 3, 4. *Senior Thesis:* The Current Economic Consequences of Lord Keynes' Full Employment Theory.

BENJAMIN A. MACHINIST, B.S.
147 Aspen Road
Swampscott, Mass.

Dean's List 1, 2, 3, 4; Choir 1, 2, 3, 4; Cheerleader 1; Junior Council; Junior Prom Committee; Big Brother Committee, Chairman; North Shore Club 1, 2; Boston Club 4; Outing Club 1, Executive Board 2, Secretary 3, President 4; Co-Chairman Outing Club Dance 2, 3; Outing Club Shows 1, 2. *Senior Thesis:* Industrial Purchasing is Not Mere Order Placing.

JOHN S. MADARAS, JR., A.B.
870 Avenue C
Bayonne, N. J.

Sodality 1, 2, 3; Sanctuary Society 1, Officer 2, 3, 4; K of C 1, 2, 3, 4; Freshman Debating; SOS; BJF Debating 3; Met Club 1, 2, 3, 4; New Jersey Club 1, 2, 3, 4; Outing Club 1, 2; WCHC 1, 2, 3; Tomahawk 3, 4. *Senior Thesis:* The Progress of Medicine in East Africa.

ROBERT F. MAGILLIGAN, B.S.
8 Fairview Place
Brooklyn 26, N. Y.

Intramurals 1, 2, 3, 4; SOS; Freshman Basketball; Varsity Basketball 2, 3, 4; Met Club 1, 2, 3, 4; Outing Club 1, 2, 3, 4. *Senior Thesis:* Checks on Advertising Efficiency.

JOHN T. MAGNIER, B.S.
384 Grove Road
South Orange, N. J.

Sodality 1, 2, 3, 4; Sanctuary Society 1, 2, 3, 4; K of C 3, 4; Intramurals 1, 2, 3, 4; Met Club 1; New Jersey Club 2, 3, 4; Outing Club 1, 2, 3, 4; Patcher 4. *Senior Thesis:* The Economics of Profit Sharing.

LAWRENCE P. MAHONEY, A.B.
32 Read Street
Portland, Me.

Sodality 1, 2, 3, 4; K of C 1, 2, 3, 4; Dean's List 3; Freshman Debating; SOS; Intramurals 1, 2, 3, 4; Outing Club 1, 2, 3, 4; Tomahawk 3, 4; Purple Patcher 4. *Senior Thesis:* Causality: A Kantian Category.

CHARLES T. MALOY, A.B.
50 Livingston Road
Rochester, N. Y.

Sodality 1, 2; Sanctuary Society 2, 3; History Society 1, 2, 3; Intramurals 1, 2, 3, 4; Football 1, 2, 3, 4; Bulger Lowe Trophy 4; AFROTC Basketball 3, 4; Air Force Dance Committee 3; Rochester Club Treasurer 1, Secretary 2, Vice-President 3, President 4; Met Club 2, 3, 4; Outing Club 1, 2, 3, 4; Purple Patcher 4. *Senior Thesis:* Influence of the Supreme Court on the Legislation of Labor Laws.

EARLE L. MARKEY, A.B.
6110 Fillmore Place
West New York, N. J.

Sanctuary Society 3, 4; Dean's List 1, 2, 3, 4; Purple Key 3, Secretary-Treasurer 4; Freshman Basketball; Varsity Basketball 2, 3, Captain 4; New Jersey Club 1, 2, 3, 4. *Senior Thesis:* Romeo, the Dreamer, Compared to Hamlet, the Thinker.

SALVATORE R. MARRA, A.B.
2352 Henry Street
North Bellmore, N. Y.

Sodality 2, 3, 4; Sanctuary Society 2, 3, 4; K of C 3, Advocate 4; Dean's List 1, 2, 3, 4; AFROTC; Intramurals 1, 2, 3, 4; Track 1, 2, 3, 4; French Club 3, 4; Met Club 2, 3, 4; Outing Club 1, 2, 3, 4. *Senior Thesis:* St. John Baptist de la Salle Father of Modern Pedagogy.

CHARLES F. MASTERSON, JR., A.B.
947 Sumner Avenue
Springfield, Mass.

Sodality 2, 3, 4; Choir 2, 3, 4; Dean's List 1, 3, 4; Intramurals 1, 2; Spanish Academy 2, 4; Outing Club 1, 2, 3; Springfield Club 1, Treasurer 2, 3, President 4. *Senior Thesis:* De Tocqueville and the Conduct of Foreign Affairs in a Democracy.

JOHN J. MASTERSON, A.B.
425 Chandler Street
Worcester, Mass.

Sodality 1, 2, 3, Bulletin 4, Prefect 4; SOS; Intramurals 1, 2, 3; Student Congress 4; Worcester Club 1, 2, 3, 4. *Senior Thesis:* Chaucer's Merchant's Tale.

ROBERT C. MASTERSON, B.S.
2719 Hampden Court
Chicago 14, Ill.

Sodality 1, 2, 3, 4; SOS; Football 1, 2, 3, 4; Outing Club 1; Chicago Club 1, 2, 3, 4. *Senior Thesis:* Materialistic Concept of Marxism.

RALPH E. MATHIEU, A.B.
506 Central Avenue
Winchendon, Mass.

Intramurals 1, 2, 3, 4.

DONALD C. MATTHEWS, A.B.
376 Grove Road
South Orange, N. J.

CCD 2, Vice-President 3; Dean's List 1, 2, 3, 4; New Jersey Club 1, 2, 3, 4; Purple Associate Editor 1, 2; Patcher 3, Editor-in-Chief 4; Coffee Club 2, 3, 4. *Senior Thesis:* The Philosophy of Love in the Poetry of John Donne.

THOMAS C. MAYERS, JR., B.S.
922 Stuart Avenue
Mamaroneck, N. Y.

Sanctuary Society 3; Intramurals 1, 2, 3, 4; Navy Basketball Team 3, 4, Captain 3; Yacht Club 1, 2; Track Team 1, 2; Met Club 1, 2, 3, 4; Outing Club 1, 2, 3, 4. *Senior Thesis:* The Development and Problems of the Branch Department Store.

EDWARD J. McCARTHY, JR., B.S.
260 Hillside Avenue
Naugatuck, Conn.

Sodality 1, 2, 3, 4; K of C 4; Sanctuary Society 1, 2, 3, 4; Intramurals 1, 2, 3, 4; Waterbury Club 1, 2, 3, 4, Secretary 1; Outing Club 1, 2, 3, 4. *Senior Thesis:* Freedom of The Theatre Is Included in Freedom of the Press as Formulated by Burstyn vs. Wilson Case.

WILLIAM E. McCOLE, JR., A.B.
56 Canton Street
Sharon, Mass.

Sodality 1, 2, 3, 4; SOS; Intramurals 1, 2, 3, 4; German Club 2, 3; Boston Club 1, 2, 3, 4; Met Club 3; Outing Club 1, 2, 3; Tomahawk 1, 2. *Senior Thesis:* A Comparison Between King Lear and Oedipus at Coloneus.

FRANCIS M. McDONALD, A.B.
129 Newton Terrace
Waterbury, Conn.

CCD 3, 4; Dean's List 1, 2, 3; BJF Debating 4; Waterbury Club 1, 2, Vice-President 3, President 4. *Senior Thesis:* State Power and Interstate and Foreign Commerce.

JOHN D. McGEEHAN, A.B.
131 West 6th Street
Bayonne, N. J.

Sodality 1, 2, 3; Sanctuary Society 3, 4; K of C 1, 2, 3, 4; Dean's List 3; Freshman Debating; SOS; History Society 3; Intramurals 1, 2, 3, 4; New Jersey Club 1, 2, 3, 4; Met Club 1, 2, 3, 4; Outing Club 1, 2, 3; WCHC 1, 2. *Senior Thesis:* The Histological Development of the Teeth.

KENNETH V. McGINITY, A.B.
41 Hilton Avenue
Garden City, N. Y.

Sodality 1, 2, 3; Sanctuary Society 2, 3; NROTC, Cross Current 2; SOS; Intramurals 1, 2, 3; Swimming Team 1; Yacht Club 1, 2, 3; Junior Prom Committee; Met Club 1, 2, 3, 4; Patcher 3. *Senior Thesis:* The Influence of the Jazz Age Upon F. Scott Fitzgerald.

RICHARD E. McGRAIL, A.B.
18 Wentworth Street
Worcester 3, Mass.

Sodality 1, 2, 3, 4; Worcester Club 1, 2, 3, 4. *Senior Thesis:* Henry Wadsworth Longfellow as a Romantic Poet.

CHARLES W. McGUANE, B.S.
18 Highland Avenue
Ayer, Mass.

Sodality 1, 2, 4; Sanctuary Society 4; Intramurals 1, 2, 3, 4; Merrimac Valley Club 3, 4; Boston Club 3, 4; Outing Club 1, 2, 3, 4. *Senior Thesis:* The Structure and Development of the Teeth.

RAYMOND A. McGUANE, B.S.
92 East Main Street
Ayer, Mass.

Sodality 2; K of C 3, 4; Intramurals 3, 4; Merrimac Valley Club 3, 4; Boston Club 4; Outing Club 1, 2, 3, 4. *Senior Thesis:* Origins of Communism in the United States.

JOHN F. McHALE, JR., A.B.
19 Willowdean Avenue
West Roxbury, Mass.

Sodality 4; Intramurals 1, 2, 3, 4; German Club 1, 2; Boston Club 1, 2, 3, 4; Outing Club 1, 2, 3, 4. *Senior Thesis:* The Chemical, Biological, and Economical Value of Chlorophyl.

PATRICK McKENNA, A.B.
105-20 223rd Street
Queens Village, N. Y.

Sanctuary Society 1, 2, 3, 4; K of C 1, 2, 3, 4; CCD 3, 4; NROTC, Battalion Commander 4, Social Activities Committee 1, 2, 3, 4, Treasurer 1, 2, C. Julian Wheeler Cup 1; Intramurals 1, 2, 3, 4; Football Manager 3, 4; Met Club 2, 3, 4; Hartford Club 1.

PETER J. McKERNAN, B.S.
Portion Road
Lake Ronkonkoma, N. Y.

SOS; Intramurals 1, 2, 3, 4; Band 1, 2, 3, 4; Music Clubs 1, 2, 3; Junior Prom Committee; Met Club 1, 2, 3, 4; Outing Club 1, 2. *Senior Thesis:* The Development Of The Vascular System: A Comparison.

MICHAEL J. McNULTY, A.B.
3809 Macklem Avenue
Niagara Falls, N. Y.

Sanctuary Society 1, 4; Dean's List 1, 2, 3, 4; Freshman Debating; SOS President; BJF Debating 3, 4; History Society 1, 2, 3, 4; Dramatic Society 1, 2; Mock Trial 3, 4; Junior Prom Committee; Western New York Club 1, 2, 3, President 4; WCHC 2, 3; Tomahawk 1, 2, 3; Patcher 4. *Senior Thesis:* The Scope of Judicial Review in Administrative Decision.

ROY P. McPOLAND, JR., B.S.
59 Chatham Street
Worcester, Mass.

Dean's List 2, 3, 4; SOS; BJF 3, 4; Varsity Football 1; Music Clubs 1, 2; Interracial Justice Club 2, 3; Sophomore Smoker Chairman; Rhode Island Club 1, 2, 3, 4; Outing Club 1, 2, 3; WCHC 2, 3; Tomahawk 2, 3. *Senior Thesis:* F.E.P.C. in Principle and in Practice.

RICHARD E. McVAY, B.S.
56 Maynard Street
Pawtucket, R. I.

SOS; Intramurals 1, 2, 3; Blakely Labor Academy 4; Junior Prom Committee; Rhode Island Club 1, 2, 3, 4; Patcher 3. *Senior Thesis:* Public Policy and Agriculture.

ROBERT J. MEYER, A.B.
254 Elsmere Place
Palisade, N. J.

Sodality 1, 2, 3, 4; CCD 3, 4; Dean's List 1, 2, 3, 4; Alpha Sigma Nu 3, Vice-President 4; Freshman Debating; SOS; BJF Debating 3, 4; Dramatic Society 1, 2, 3, President 4; History Society 1, 2, 3, 4; BJF Oratorical Contest Winner 3; WCHC 1, 2, 3, 4; Purple 4; Tomahawk 2, 3, 4; Patcher Associate Editor 4. *Senior Thesis:* Some Principles of Aristotle's *Poetics* Exemplified in the *Oedipus Tyrannus* of Sophocles.

CARMEN A. MILLER, B.S.
309 Onondaga Street
Corning, N. Y.

Dean's List 1, 2, 3, 4; SOS; Interracial Justice Club 2, 3, 4; Intramurals 1, 2; Sophomore Smoker Committee; Junior Class Council; Outing Club 1, 2, 3, 4. *Senior Thesis:* A Sociological Study of the Conditions of the Negro in Modern American Urban Communities.

CHESTER J. MILLETT, JR., B.S.
15 Bates Road
Brockton, Mass.

K of C 3, 4; Intramurals 1, 2, 3, 4; Freshman Football; Varsity Football 2, 3, 4; Boston Club 1, 2, 3, 4; Outing Club 1. *Senior Thesis:* Practical Application of Educational Theories in Coaching Football.

DANIEL A. MITCHELL, B.S.
468 High Street
Clinton, Mass.

Sodality 3, 4; Intramurals 1, 2; Cross and Crucible 1, 2; Worcester Club 1, 2, 3, 4. *Senior Thesis:* Study of the Formation and Gross Anatomy of the Teeth in the Higher Vertebrates.

DONALD M. MITCHELL, B.S.
468 High Street
Clinton, Mass.

Sodality 3, 4; Dean's List 2, 3, 4; Intramurals 1, 2; Cross and Crucible 1, 2; Worcester Club 1, 2, 3, 4. *Senior Thesis:* Gross and Microscopic Structure of the Mammalian Heart.

JOHN F. MONAHAN, A.B.
50 Sylvan Street
Worcester 3, Mass.

Sodality 4; Sanctuary Society 1, 4; Worcester Club 1, 2, 3, 4; Patcher 4. *Senior Thesis:* Application of Retaining Walls.

GEORGE P. MONTEFALCONE, B.S.
176 Fort Lee Road
Leonia, N. J.

Sodality 1, 2; Sanctuary Society 3; History Society 2, 3, 4; Intramurals 1, 2, 3, Commissioner 4; Spanish Club 2, 3, 4; New Jersey Club 1, 2, 3, 4; Outing Club 1, 4; Tomahawk 3. *Senior Thesis:* The Economic Thought of European Businessmen and its Underlying Effect on Europe's Economic Disorder.

JAMES A. MOORE, B.S.
14 Blaine Avenue
Worcester, Mass.

History Society 3; Purple Key 1, 2, 3, 4; Junior Council; Junior Prom Committee; CRA 3, Secretary-Treasurer 4; Outing Club, Board of Directors 2, 3, 4, Winter Festival Committee 3; Worcester Club 1, 2, 3, 4. *Senior Thesis:* The Grievance Procedure—A System of Industrial Communication.

ARTHUR E. MOOSSMANN, B.S.
65-45 Myrtle Avenue
Glendale 27, N. Y.

Intramurals 1, 2, 3, 4; Freshman Baseball; Varsity Baseball 2, 3, Captain 4; Junior Prom Committee; Met Club 1, 2, 3, 4; Outing Club 1, 2, 3, 4. *Senior Thesis:* Co-Education.

JOHN F. MORRISSEY, A.B.
80 Vernon Street
Worcester 4, Mass.

Sodality 3, 4; Sanctuary Society 3, 4; Dean's List 3, 4; Worcester Club 2, 3, 4. *Senior Thesis:* Shakespeare's Sonnets as an Autobiographical Work.

ARTHUR T. MOYNIHAN, A.B.
9 View Street
Worcester, Mass.

Sodality 2, 3, 4; K of C 2; SOS 2; Intramurals 1, 2, 3, 4; Worcester Club 1, 2, 3, 4, Concert and Dance, Sub-Chairman 3, Easter Dance Chairman 4; Outing Club 3, 4. *Senior Thesis:* The Life of Robert Frost as Material for His Works.

JOSEPH L. MULLEN, A.B.
22 Avon Road
Watertown, Mass.

Sodality 2, 3; Dean's List 1, 2; Purple Key 1, 2, 3; Freshman Class Secretary; Blood Drive Chairman 3; Honorary Blood Drive Chairman 4; Intramurals 1, 2, 3; Boston Club 1, 2, 3; Outing Club 1, 2, 3.

THOMAS C. MULLER, B.S.
7628 Hudson Boulevard
North Bergen, N. J.

Dean's List 3; AFROTC; Intramurals 1; German Club 2; Cross and Crucible 1, 2, 3, 4; New Jersey Club 1, 2; Outing Club 1, 2. *Senior Thesis:* A Determination of the Ionic Excess at the Liquid—Liquid Interface of an Acetic Acid-Benzene-Water System and its Relation to Gibb's Law.

EDWARD J. MURAWSKI, A.B.
17 Sterling Street
Worcester 4, Mass.

Dean's List 1, 2, 3, 4; SOS; Intramurals 1, 2, 3; Math Club 2, 3, Secretary 4; Worcester Club 1, 2, 3, 4. *Senior Thesis:* Power Series.

CHARLES E. MURPHY, B.S.
752 Targee Street
Staten Island 4, N. Y.

Dean's List 2, 3, 4; Intramurals 1, 2, 3; Met Club 1, 2, 3; Outing Club 1, 2; Junior Prom Committee. *Senior Thesis:* Histiogenesis of the Teeth.

JOHN J. MURPHY, JR., B.S.
333 Winthrop Street
Medford, Mass.

Intramurals 1, 2, 3, 4; Freshman Football, Team Captain; Varsity Football 2, 3, Defensive Captain 4; Boston Club 1, 2, 3, 4; Outing Club 1, 2, 3, 4. *Senior Thesis:* The Barden Bill.

JOSEPH E. MURPHY, B.S.
615 E. Mt. Pleasant Avenue
Philadelphia 19, Pa.

Student Congress 3, 4; Intramurals 1, 2, 3, 4; Junior Class Council; Pennsylvania Club 1, 2, 3, 4; Outing Club 1, 2, 3, 4. *Senior Thesis:* The Code of Ethics and its Implications in the Accounting Profession.

LOUIS G. MURPHY, B.S.
36 Morton Avenue
Newport, R. I.

Freshman Football; Varsity Football 2; Baseball Manager 2, 3, 4; Rhode Island Club, Secretary 1, Treasurer 2, Vice-President 3, President 4; Outing Club 1, 2, 3. *Senior Thesis:* Changing Trends in Retail Food Distribution.

PAUL V. NALLY, B.S.
60 Purchase Street
Worcester, Mass.

Intramurals 1, 2; Interracial Justice Club 3; Worcester Club 1, 2, 3, 4. *Senior Thesis:* Internal Impediments to NATO.

DAVID J. NANGLE, B.S.
55 Bowen Street
Newton, Mass.

Dean's List 3; Intramurals 1, 2, 3, 4; Freshman Basketball; Varsity Basketball 2, 3, 4; Boston Club 1, 2, 3, 4; Outing Club 1, 2, 3, 4. *Senior Thesis:* The Effect of the Taft-Hartley on the Hiring Hall Procedure in the Maritime Industry.

PETER A. NATON, B.S.
189-18 14th Avenue
Flushing, N. Y.

Intramurals 1, 2, 3, 4; Freshman Baseball; Varsity Baseball 2, 3, 4; Junior Prom Committee; Met Club 1, 2, 3, 4; Outing Club 1, 2, 3, 4. *Senior Thesis:* The Working Man and the Living Wage.

PAUL A. NELSON, A.B.
Ridgefield, Conn.

Sodality 4; Sanctuary Society 1, 2, 3, 4; Intramurals 1, 2, 3, 4; Swimming Team 3; Band 1, 2, 3, 4; Met Club 1, 2, 3, 4; Outing Club 1, 2, 3, 4; Tomahawk 1, 2, 3, Copy Editor 4. *Senior Thesis:* Edwin Arlington Robinson, Poet and Philosopher.

KENNETH E. NICKLAS, B.S.
192 Brixton Road South
Garden City, L. I., N. Y.

K of C 2, Officer 3, 4; Dean's List 3; Intramurals 1, 2, 3, 4; Swimming Team 3; Met Club 1, 2, 3, 4; Outing Club 1, 2, 3, 4. *Senior Thesis:* The Complete Advertising Plan.

WILLIAM R. NIMEE, B.S.
32 Crown Street
Leominster, Mass.

NROTC; Intramurals 2, 3, 4; Worcester Club 1, 2, 3, 4. *Senior Thesis:* Survival of the Limited Line Variety Store.

DONALD T. NOLAN, A.B.
1008 Electric Street
Scranton, Pa.

Sanctuary Society 2, 3, 4; Intramurals 1, 2, 3, 4; Pennsylvania Club 1, 2, 3, 4; Outing Club 1, 2, 3, 4; Patcher 4. *Senior Thesis:* The Operation of the United Mine Workers of America in the Anthracite Region of Pennsylvania.

EDWARD P. NUTTALL, A.B.
2301 Adams Avenue
Scranton, Pa.

Sodality 1, 2, 3; Sanctuary Society 1, 2, 3, 4; Outing Club 1, 2, 3; WCHC 2, 3. *Senior Thesis:* The Importance of Time Study to Modern Management.

JAMES F. O'BRIEN, A.B.
22 Guild Road
Worcester, Mass.

JOHN J. O'BRIEN, A.B.
99 Brooks Street
Brighton 35, Mass.

Sodality 1, 2; Christophers 2; Dean's List 2, 3, 4; Student Congress 3, 4, Secretary 3; SOS; BJF Debating 4; Intramurals 2, 3; German Club 1, 2; Boston Club 1, 2, 3, 4; Outing Club 2; WCHC 2, 3, Publicity Director 3; Patcher 4. *Senior Thesis:* R.S. Dollar vs. United States.

JOSEPH W. O'BRIEN, B.S.
128 Ingham Street
Willimansett, Mass

Sodality 4; Sanctuary Society 3, 4; K of C 3, 4; Dean's List 1, 2; SOS; Intramurals 1, 2, 3, 4; Freshman Basketball; Freshman Football; Varsity 2, 3, 4; Springfield Club 1, 2, 3, 4; Outing Club 1, 2, 3, 4.

ROBERT W. O'BRIEN, B.S.
75 Fayerweather Street
Cambridge 38, Mass.

Sodality 1, 2, 3, Vice-Prefect 4; Sanctuary Society 4; Dean's List 1, 2, 3, 4; Student Congress 1; Hockey Manager 1, 2, 3; Chess Club 2, 3, 4; Boston Club 1, 2, 3, 4; Outing Club 1, 2. *Senior Thesis:* S.L.A. Marshall as a Military Historian.

JOHN D. O'CONNELL, A.B.
16 Geneva Street
Worcester 2, Mass.

Dean's List 1, 2, 3, 4. Sodality 1, 2, Vice-Prefect 3, 4; History Society 2, 3, Vice-President 4; French Club 2, 3, 4; Worcester Club 1, 2, 3, 4. Editor of Le Croise 4. *Senior Thesis:* Stabilization Through Monetary Management.

DENIS E. O'CONNOR, B.S.
1929 Ryder Street
Brooklyn, N. Y.

Sodality 1, 2, 3, 4; Christophers 3; K of C 2, Officer 3, 4; SOS; History Society 2; Intramurals 1, 2, 3, 4; Student Congress 3, Alumni Relations Chairman 4; WCHC 3; Outing Club 1, 2, 3, 4; Met Club 1, 2, 3, 4; Patcher 3, 4. *Senior Thesis:* The Problems Presented by Absenteeism on the Production Line.

FRANCIS J. O'CONNOR, A.B.
22 Hollis Street
Worcester, Mass.

Sodality 1, 2, 3, 4; Dean's List 1, 2, 4; History Society 3; Cross and Crucible 1, 2; Outing Club 1; Worcester Club 1, 2, 3, 4. *Senior Thesis:* Artificial Fertilization of Eggs.

JOHN K. O'CONNOR, A.B.
915 James Avenue
Niagara Falls, N. Y.

Sodality 1, 2, 3, 4; Sanctuary Society 1, 2, 3, 4; CCD 2, 3, 4; Christophers 2, 3, 4; Dean's List 1, 2, 3; Freshman Debating; SOS; BJF Debating 3, Vice-President 4; Intramurals 1, 2, 3, 4; Student Congress 4; Class Secretary 1, 2; Honorary President of Freshman Class 4; Junior Council; CRA 3, 4; Western New York Club 1, 2, 3, 4; Tomahawk 2; Patcher Auditor 4. *Senior Thesis:* New York County Lawyers' Association vs. Bernard Bercu, 1949. Unlawful Practice of the Tax Law by Accountants.

PETER C. O'DONNELL, A.B.
50 Carthage Road
Scarsdale, N. Y.

Sodality 1, 2, 3, 4; Sanctuary Society 2, 3, 4; Dean's List 1, 2, 3, 4; History Society 2, 3, Vice-President 4; SOS; Football Band 1, 2, 3, 4; Interracial Justice Club 3; Met Club 1, 2, 3, 4; Tomahawk 3, News Editor 4. *Senior Thesis:* Cardinal Newman's Idea of a University—Ideal and Reality.

KEVIN M. O'HALLORAN, A.B.
18 Lawrence Parkway
Tenafly, N. J.

Sodality 1, 2, 3, 4; Sanctuary Society 3, 4; Dean's List 1, 2, 3, 4; Intramurals 1, 2, 3, 4; Math Club 2; CRA 4; WCHC 2, 3; New Jersey Club 1, 2, 3, 4; Met Club 1, 2, 3, 4; Outing Club 1, 2, 3, 4; Patcher 4. *Senior Thesis:* The Clean Surplus Theory vs. Current Operating Concept as it Pertains to the Profit and Loss Statement.

ANDREW J. O'KEEFE, B.S.
48 Hillcrest Avenue
Wethersfield, Conn.

Dean's List 3, 4; History Society 2; Intramurals 1; Track Team 1, 2; Hartford Club 1, 2, 3, 4. *Senior Thesis:* Wages, Prices and Profits.

EDWARD J. O'MALLEY, A.B.
23 Everit Avenue
Framingham, Mass.

Sodality 1, 2, 3, 4; Dean's List 3, 4; Intramurals 3, 4; Worcester Club 1, 2, 3, 4. *Senior Thesis:* Framingham Town Government; the Old and the New.

JAMES A. O'MALLEY, A.B.
102 Page Avenue
Allenhurst, N. J.

Sodality 1, 2, 3; Sanctuary Society 1, 2, 3, 4; K of C 1, 2, 3, 4; Intramurals 1, 2, 3, 4; New Jersey Club 1, 2, 3, 4; Met Club 1, 2, 3, 4; Outing Club, Executive Board 2, 3, 4; Purple, Photographic Editor 2, 3; Tomahawk 1, Photographic Editor 2, 3; Patcher 1, Photographic Editor 2, 3, 4. *Senior Thesis:* Histological Development of the Teeth.

GERALD F. O'NEILL, JR., B.S.
9 Saxon Road
Worcester 3, Mass.

Sodality 2, 3, 4; Dean's List 1, 2, 3, 4; SOS; History Society 3, 4; Interracial Justice Club 2, 3, 4; Junior Prom Vice-Chairman; Junior Council; Senior Ball Committee; Intramurals 2, 3, 4; Hockey Team 2; Worcester Club 1, 2, 3, 4. *Senior Thesis:* The Civil Rights Interpretation of Mr. Justice Murphy.

WILLIAM A. O'ROURKE, JR., B.S.
3 East Washington Street
Rutland, Vt.

Sanctuary Society 1, 2, 3, 4; Dean's List 3, 4; Senior Class Treasurer; Student Congress 1; Intramurals 1, 2, 3, 4; Junior Prom Committee; Vermont Club 2, Vice-President 3, President 4; Outing Club 1, 2, 4. *Senior Thesis:* The Action of the Cardiac Muscle in Amphibians Under Various Conditions.

PAUL H. OUELLETTE, B.S.
407 Main Street
Nashua, N. H.

K of C 2, 3, 4; Intramurals 1, 2, 3, 4; Band 1, 2, 3, 4; Junior Prom Committee; New Hampshire Club 1, 2, 3, President 4; Merrimac Valley Club 2, 3, 4; Outing Club 1, 2, 3, 4. *Senior Thesis:* The Study of the Development of Tooth with Emphasis on Tooth Decay.

SALVATORE J. PARLATO, JR., A.B.
395 Porter Avenue
Buffalo 1, N. Y.

Dean's List 2; AFROTC, Military Ball Committee 3; Freshman Debating, Secretary; SOS; BJF Debating 3; Western New York Club 1, 2, 3, Secretary 4; Outing Club 1, 3, 4; WCHC 1, 2, 3, 4; Tomahawk 1. *Senior Thesis:* The Othello of Shakespeare and Boito, under the Aspect of Their Respective Dramatic Elements.

THOMAS F. PATENAUDE, B.S.
24 Acacia Street
Fall River, Mass.

History Society 2; Intramurals 1, 2, 3, 4; German Club 1, 2; Bristol County Club 1, Chairman of Annual Dance 4; Outing Club 1, 2, 3; Patcher 4. *Senior Thesis:* Culture Method of the Protozoa.

JOHN J. PATTI, B.S.
115-03 Farmers Boulevard
St. Albans, L. I., N. Y.

K of C 3, 4; Dean's List 3; Intramurals 1, 2, 3, 4; Cross and Crucible 1, 2, 3, 4; Met Club 1, 3, 4; Outing Club 1, 2, 3, 4. *Senior Thesis:* Sulfonation of P-Nonyl Phenol.

LOUIS G. PECEK, A.B.
19000 Kewanee Avenue
Cleveland 19, Ohio

Sanctuary Society 1, 2, 3, 4; Dean's List 1, 2, 3, 4; Dramatic Society 1, 2, 3, 4; Outing Club 1, 2, 3; WCHC 3, 4. *Senior Thesis:* Problems of Living as Exemplified in Five Plays by Eugene O'Neill.

JOSEPH J. PENNICK, B.S.
27 Ambler Road
Ambler, Pa.

K of C 4; Intramurals 1, 2, 3, 4; Pennsylvania Club 1, 2, 3, 4; Boston Club 3; Outing Club 1, 2, 3, 4. *Senior Thesis:* Sears, Its Growth and Expansion.

ALFRED R. PERSI, A.B.
15 Franklin Street
Lynn, Mass.

Sodality 3; K of C 1, 2, 3, 4; Dean's List 2; AFROTC, Flight Leader 4, Military Ball Committee 3, 4; SOS, Secretary; Human Relations Club 4; Winter Festival 4; Intramurals 2; Cheer Leader 1; Choir 1; North Shore Club 1, 2; Boston Club 3, 4; Outing Club 1, 2, 3; WCHC 2. *Senior Thesis:* United States Meat Embargo on Argentina.

HAROLD C. PETERSON, JR., B.S.
103 Eastford Road
Southbridge, Mass.

Freshman Debating; SOS; Interracial Justice Club 3; History Society 1; Intramurals 1, 2, 3, 4; Track Team 1; Worcester Club 1, 2, 3, 4; Outing Club 1, 2, 3. *Senior Thesis:* Protecting Civil Rights by Means of a Federal Criminal Prosecution.

JAMES M. PICCIONE, B.S.
143 Sunnyside Avenue
Brooklyn 7, N. Y.

Dean's List 2, 3, 4; Intramurals 1, 2, 3, 4; Swimming Team 1, 2; German Club 1, 2; Met Club 1, 2, 3, 4; Outing Club 1, 2, 3, 4. *Senior Thesis:* The Philosophy of Justice Tom Clark As Seen in Civil Rights Cases.

EDMUND J. PLUMMER, JR., A.B.
652 Main Street
Dalton, Mass.

Sodality 1, 2, 3, 4; SOS; Intramurals 1, 2, 3, 4; Berkshire Club 1, 2, 3, 4; Tomahawk 1, 2. *Senior Thesis:* Ethics of Medicine.

GEORGE J. POWER, B.S.
96 Harvard Street
Brockton, Mass.

K of C 4; Boston Club 3, 4; Outing Club 4; WCHC 3, 4. *Senior Thesis:* The Mass Action Effect in the Sulfonation of p-Nitrophenol with Sodium Sulfite.

J. DAVID POWER, A.B.
3 Wakefield Street
Worcester 5, Mass.

Sodality 1, 2, 3, 4; SOS; Intramurals 1, 2, 3, 4; Worcester Club 1, 2, 3, 4; Outing Club 2, 3. *Senior Thesis:* Origin of Don Quixote.

EDWARD C. POWERS, A.B.
121 Sterling Street
Worcester, Mass.

Dean's List 2, 3; Intramurals 1, 2; Physics Club 3; Worcester Club 1, 2, 3, 4. *Senior Thesis:* An Analysis of the Plot Structure of Sheridan's *The School for Scandal.*

JAMES A. POWERS, B.S.
200 Euclid Avenue
Albany, N. Y.

Sodality 1; K of C 3, 4; SOS; Intramurals 1, 2, 3, 4; Freshman Track Team; Physics Club 2, 3; Eastern New York Club 1, 2, 3, 4; Outing Club 1, 2, 3, 4; Tomahawk 3, 4. *Senior Thesis:* The Second Law of Thermodynamics and Some Applications of It.

LEONARD V. QUIGLEY, A.B.
420 East Armour Boulevard
Kansas City, Mo.

Sodality 1, 2, 3; Sanctuary Society 1, 2, 3, 4; Dean's List 1, 2, 3, 4; Student Congress 4; Alpha Sigma Nu, 4; Intramurals 1, 2, 3; Outing Club 1, 2, 3, 4; Tomahawk 1, 2, Managing Editor 3, Editor-in-Chief 4; Patcher 4. *Senior Thesis:* The Downfall of the Esthetic School Foreseen in Their False Concept of Beauty.

OWEN T. QUIGLEY, A.B.
84 Harvard Avenue
Allston, Mass.

Sodality 2; Sanctuary Society 1, 2, 3, 4; CCD 3, 4; Freshman Debating; SOS; Intramurals 1, 2, 3, 4; Boston Club 1, 2, 3, 4; Outing Club 1, 2, 3, 4; WCHC 4. *Senior Thesis:* Communist Infiltration into the United States.

JOSEPH A. QUINLAN, A.B.
109-15 Queens Boulevard
Forest Hills 75, N. Y.

Dean's List 3, 4; Band 1, 2, 3, 4; Met Club 1, 2, 3, 4; Outing Club 1; WCHC 1, Classical Music Director 2, 3, 4. *Senior Thesis:* The Place of the Automatic Vending Machine in Modern Marketing.

PHILIP A. RAFFERTY, A.B.
3 Clement Street
Worcester, Mass.

Sodality 2, 3, 4; SOS; Intramurals 1, 2, 3, 4; Worcester Club 1, 2, 3, 4; Outing Club 3; Purple, Associate Editor 4. *Senior Thesis:* Joyce Kilmer—The Essayist, the Poet, the Man.

JAMES K. READY, A.B.
38 Engrem Avenue
Rutland, Vt.

Sodality 3, 4; Sanctuary Society 1, 4; Dean's List 1, 2, 3, 4; AFROTC, Military Ball Committee 4; Vermont Club 1, 2, 3, 4; Outing Club 1, 2. *Senior Thesis:* The *National Type* of Henry James as Embodied in the Characters: Christopher Newman, Daisy Miller, Lambert Strether, Milly Theale.

DAVID B. REARDON, A.B.
75 Le May Street
West Hartford, Conn.

Sanctuary Society 2, 3, 4; SOS; Intramurals 2, 3, 4; Football Manager 2, 3; Blakely Labor Academy 4; Hartford Club 2, 3, 4, Chairman of Fall Dance 3; Met Club 2, 3; Outing Club 2, 3, 4. *Senior Thesis:* The Economics of Father Charles Edward Coughlin.

CHARLES J. REILLY, A.B.
105 Columbia Heights
Brooklyn 2, N. Y.

K of C 2, 3, 4; Intramurals 1, 2, 3, 4; Student Congress 1; Chairman, Junior Class Picnic; German Club 1, 2, 3, 4; Met Club 1, 2, 3, 4; Outing Club 1, 2, 3, 4, Executive Board 2; Winter Festival Committee 1, 2; CRA 3, Mock Trial Director 4; Patcher 4. *Senior Thesis:* Customer Polls And Their Effect on Quality Control.

G. RICHARD RENEY, B.S.
Grafton, N. H.

Sanctuary Society 1, 2, 3, 4; K of C 2, 3, 4; AFROTC; Choir 3, 4; Dramatic Society 1, 2, 3, 4; French Club 1, 2, 3, 4, Secretary 3; Le Croise 2, 3, 4; New Hampshire Club 1, 2, 3, 4; Outing Club 1, 2, 3, Executive Board 4. *Senior Thesis:* A Critical Study of the Modern Language Curriculum in the Secondary Schools of Ten Large American Cities.

THOMAS N. RIBADENEYRA, A.B.
107 Vale Street
Stratford, Conn.

Intramurals 2, 3, 4; Blakely Labor Academy 4; Waterbury Club 3, 4; Outing Club 2, 3, 4. *Senior Thesis:* Public Policy and Competition.

CHARLES E. RICE
30 Deepdene Road
Forest Hills, N. Y.

Sanctuary Society 3, 4; CCD 2, 3, 4; K of C 1, 2, 3, 4; Dean's List 2, 3, 4; AFROTC, Flying Cross 3, 4; SOS; BJF Debating 3, 4; Intramurals 1, 2, 3, 4; Freshman Football; Met Club 1, 2, 3, 4; Outing Club 1, 2, 3, 4; WCHC 2, 3; Tomahawk 3. *Senior Thesis:* The Ethics of Kant.

FRANK R. RICE, B.S.
1815 Palmer Avenue
Larchmont, N. Y.

Sodality 1; K of C 2, 3; Dean's List 2; SOS; History Society 2; Intramurals 1, 2, 3; Met Club 1, 2, 3, 4; Outing Club 1, 2, 3, 4. *Senior Thesis:* The Breeding and Feeding Habits of Pelomyxa Carolinensis.

ROBERT F. RIEKERT, B.S.
484 Harman Street
Brooklyn 37, N. Y.

K of C 3, 4; Dean's List 1, 2, 3, 4; SOS; Blakely Labor Academy 3; Intramurals 2, 3, 4; Met Club 2, 3, 4; Outing Club 2, 3, 4; Tomahawk 2, Advertising Manager 3, 4, Dance Committee 4; Patcher 4. *Senior Thesis:* Some Aspects of the Economic Analysis of Competition.

VICTOR M. RIMKUS, B.S.
River Road
Hudson, Mass.

Intramurals 1, 2, 3, 4; Freshman Football; Varsity Football 2, 3, 4, O'Melia Trophy 4; Hockey Team 1, 2, 3; Boston Club 4. *Senior Thesis:* The Diplomatic Policies of Our Country Leading up to World War II.

DOUGLAS L. ROOT, JR., B.S.
536 Madison Avenue
Albany, N. Y.

Intramurals 1, 2; NROTC, Cross Current 4; Freshman Baseball; Amateur Radio Society 4; Physics Club 2, 3; Eastern New York Club 1, 2, 3, 4; Outing Club 1, 2, 3. *Senior Thesis:* The Supersonic Barrier.

LAWRENCE C. ROWE, A.B.
Calchester Hall
Scarsdale, N. Y.

Sodality 1, 2, 3, 4; Dean's List 1, 4; Junior Class Secretary; Freshman Debating; SOS; BJF Debating 3, 4; Intramurals 1, 2, 3, 4; Dramatic Society 3, 4; WCHC 2, 3, 4; Patcher 4. *Senior Thesis:* Jurisdictional Disputes, the Problem, a Proposed Remedy.

JOSEPH S. ROZEN, A.B.
26 Woodlawn Street
Randolph, Mass.

Sodality 3, 4; Dean's List 3; Freshman Track Team; Yacht Club 4; Band 1, 2, 3, 4; Boston Club 1, 2, 3, 4. *Senior Thesis:* Public Opinion and the Development of the U. S. Navy (1885-1905).

B. PAUL RUSSO, JR., B.S.
14 Oxford Street
Winchester, Mass.

Sanctuary Society 1, 2, 3, 4; Christophers 4; SOS; Labor Institute 1, 4; Boston Club 1, 2, 3, 4; Outing Club 1, 2, 3, 4. *Senior Thesis:* Mature Bargaining Procedure: The Road to Better Business.

PATRICK J. RYAN, B.S.
99 Sunset Avenue
North Arlington, N. J.

SOS; Intramurals 1, 2, 3, 4; Freshman Football; Varsity Football 2, 3, 4; Track Team 4. *Senior Thesis:* Technological Improvement and How It Has Effected the Typographical Union.

RICHARD J. SALAMON, B.S.
4 Highland Street
Palmer, Mass.

K of C 2, 3, 4; Dean's List 2, 3, 4; Interracial Justice Club 3; Intramurals 1, 2; History Society 3; Springfield Club 3, 4; Outing Club 1, 2, 4. *Senior Thesis:* The Presence of Proteins in Amoeba.

RONALD SARRAZIN, B.S.
227 Main Street
Leeds, Mass.

Springfield Club 3, 4; Outing Club 3, 4. *Senior Thesis:* The Accountants Liability to Prospective Investors.

JOHN F. SAUNDERS, III, B.S.
368 East Merrimack Street
Lowell, Mass.

Sodality 4; Sanctuary Society 1, 2, 3, 4; K of C 1, 2, Treasurer 3, 4; NROTC 1, 2, 3, Company Commander 4; Freshman Track; Cross and Crucible 1, 2, 3, 4; Boston Club 3, 4; Merrimac Valley Club 1, 2, Treasurer 3, 4; Outing Club 1, 2, 3, 4. *Senior Thesis:* Barium Synthesis of Inorganic Compounds.

STANLEY SAWICKI, JR., B.S.
13 West Street
Middleboro, Mass.

Dean's List 1, 2, 3, 4; Intramurals 1, 2, 3, 4; Blakely Labor Academy 4; Outing Club 1, 2, 3. *Senior Thesis:* A Criticism of the Economics of Father Keller.

JOSEPH F. SAWYER, JR., A.B.
10 Dale Street
Worcester, Mass.

Sodality 1, 2, 3, 4; Dean's List 1, 2, 3, 4; Student Congress 3, Vice-President 4; Junior Council; Intramurals 1, 2, 3, 4; Junior Prom Committee; Worcester Club 1, 2, 3, 4; Outing Club 3; Patcher 3, Associate Circulation Manager 4. *Senior Thesis:* The Influence of Lady Gregory in the Literary and Commercial Development of the Abbey Theatre.

EDWARD W. SCANNELL, JR., A.B.
16 Belvidere Avenue
Worcester, Mass.

Sodality 1, 2, 3, 4; SOS; Intramurals 1, 2, 3, 4; Worcester Club 1, 2, 3, 4; Outing Club 2, 3; Patcher 4. *Senior Thesis:* Edgar Allan Poe and the Peculiarities of His Short Stories.

WILLIAM J. SCARPA, A.B.
8916-16th Avenue
Brooklyn, N. Y.

Sodality 1; Dean's List 1, 2, 3, 4; Intramurals 1, 2, 3, 4; Met Club 1, 2, 3, 4; Outing Club 1, 2, 3, 4; CRA Mock Trial 4; WCHC 3; Tomahawk 1. *Senior Thesis:* The Use of Aureomycin in the Treatment of Rickettsial Diseases.

JOHN V. SCHIAVONE, B.S.
1853 East Main Street
Waterbury, Mass.

Sodality 2; CCD 3, 4; K of C 3, 4; Dean's List 2, 3, 4; German Club 2; Waterbury Club 2, 3, 4. *Senior Thesis:* The Effects of Electrical and Drug Stimuli on the Amphibian Heart.

HERBERT M. SCHIFFER, A.B.
240 West 98th Street
New York 25, N. Y.

Sodality 1, 2, 3, 4; Sanctuary Society 1, 2, 3, 4; CCD 3, 4; Christophers 3; Dean's List 1, 2, 3, 4; SOS; Intramurals 1, 2, 3, 4; German Club 1, 2; CRA 4; Met Club 1, 2, 3, 4; Outing Club 1, 4. *Senior Thesis:* The Moral and Social Standards of Henry James.

ROBERT J. SCHREINER, B.S.
1801¼ Oak Drive
Detroit, Mich.

Sodality 1, 2, 3, 4; SOS; Intramurals 1, 2, 3, 4; Yacht Club 1, 2, 3, 4; Junior Prom Committee; Michigan Club 1, 2, 3, 4; Outing Club 1, 2, 3, 4; WCHC 1, 2. *Senior Thesis:* The Histology of the Eye.

PETER J. SCOPETSKI, A.B.
37 Colton Street
Worcester, Mass.

Sodality 1, 2, 3, 4; SOS; History Society 3; Intramurals 1, 2, 3, 4; Worcester Club 1, 2, 3, 4; Outing Club 2. *Senior Thesis:* Embryological Development of the Human Heart.

JOHN C. SCULLY, A.B.
44 Greenacre Square
Springfield 5, Mass.

K of C 1, 2, 3, 4; SOS; Intramurals 1, 2, 3, 4; Choir 1; Springfield Club 1, 2, 3, 4; Outing Club 1, 2; WCHC 1, 2; Patcher 4. *Senior Thesis:* The Influence of the Early Life of Theodore Dreiser on His Major Writings.

JOHN A. SEYDA, B.S.
4023 Torrence Street
Hammond, Ind.

Sodality 2, 3, 4; Intramurals 1, 2, 3, 4; Freshman Football; Varsity Football 2, 3, 4; Junior Prom Committee; Chicago Club 4; Outing Club 1, 2, 3; Patcher 4. *Senior Thesis:* Periodical Media in Advertising.

JAMES M. SHEEHEY, A.B.
296 Lincoln Road
Brooklyn 25, N. Y.

Sanctuary Society 1; Dean's List 1, 2, 3, 4; Freshman Debating; Intramurals 1; CCD 3; Met Club 1, 2, 3, 4; Outing Club 1, 3; WCHC, Publicity Director 2; Purple 2, Poetry Editor 3; Patcher, Literary Editor 4. *Senior Thesis:* A Critical Evaluation of Two Novels by Thomas Wolfe, *Look Homeward, Angel* and *Of Time and the River.*

DEAN J. SHIPMAN, B.S.
502 North Front Street
Marquette, Mich.

K of C 3, 4; SOS; BJF Debating 3, IRJ 3, 4; Yacht Club 1, 2, 3, 4; Dramatic Society 1, 2; Junior Prom Committee; Michigan Club 1, 2, 3, 4; Dean's List 1; Chairman of Patcher Dance 4; Outing Club 1, 2, 3; WCHC 4. *Senior Thesis:* Vessel Personification and the Changing Trend in Admiralty Law.

FRANCIS D. SHORTSLEEVE, B.S.
17 Kensington Road
Brattleboro, Vt.

Glee Club 1, 2, 3; Intramurals 1, 2; Vermont Club 2. *Senior Thesis:* Feeblemindedness in America.

ROBERT H. SHORTSLEEVE, B.S.
1 Lawrence Street
Brattleboro, Vt.

Football Band 1, 2; Glee Club 2; Vermont Club 2. *Senior Thesis:* The Element of Display in Retail Distribution.

ROBERT W. SIMMONS, A.B.
30 Glover Place
Baldwin, N. Y.

Sodality 1, 2, 3, 4; Sanctuary Society 2, 4; Choir 1; History Society 1, 2; Freshman Debating; SOS; BJF Debating 3; Alpha Sigma Nu 3, Treasurer 4; Purple Key 4; Intramurals 1, 2, 3, 4; Dean's List 1, 2, 3; NFCCS 1, Junior Delegate, IRJ Commission Chairman 2, Senior Delegate, New England Regional President 3, National President 4; Tomahawk 1, Co-Rewrite Editor 2, Assistant Managing Editor, Managing Editor 3, Editor-in-Chief 4; Outing Club 1, Board of Directors 2, 3; Junior Council 3; Met Club 1, 2, 3, 4.

JOSEPH L. SIROIS, JR., B.S.
3 Ellsworth Road
Peabody, Mass.

Dean's List 2, 3, 4; K of C 3, 4; History Society 2, 3; Intramurals 1, 2, 3, 4; North Shore Club 1, 2; Boston Club 3, 4; Outing Club 1, 2, 3, 4. *Senior Thesis:* The Presence of Proteins and Carbohydrates in Paramoecium Caudatum.

DONALD J. SLATTERY, B.S.
9431 S. Laflin Street
Chicago, Ill.

K of C 3, 4; Intramurals 1, 2, 3, Football Champion 4; Freshman Basketball; Baseball 1, 2, 3, 4; Chicagoland Club President 4; Outing Club 1, 2, 3, 4. *Senior Thesis:* Massachusetts Commission Against Discrimination.

JAMES T. M. SLOAN, JR., A.B.
24 Superior View Boulevard
North Providence, R. I.

Sanctuary Society 1, 4; K of C 1, 2, 3, 4; Freshman Debating; SOS; Intramurals 1, 2, 3, 4; Hockey 1, 2, 3; CRA 2, 3, 4; Co-Chairman, Sophomore Smoker; Junior Prom Committee; Rhode Island Club 1, 2, 3, 4; Boston Club 3, 4; Outing Club 1, 2, 3, 4. *Senior Thesis:* The Problems of the Textile Industry in the North.

JAMES H. SNYDER, A.B.
125 Churchill Street
Dushore, Pa.

Sodality 2, 3, 4; Sanctuary Society 2, 3, 4; Dean's List 1, 2, 3, 4; History Society 3; Intramurals 1, 2, 3, 4; Track Team 1, 2, Manager 3, 4; Publicity Committee, Junior Prom; Pennsylvania Club 1, 2, 3; Purple Sports Editor 4; Tomahawk 1, 2, Rewrite Editor 3, Editorial Editor 4; WCHC Personnel Director 2, Publicity Director 3, 4; SOS; BJF Debating 3, 4. *Senior Thesis:* The Interest of Thomas Chatterton to the English Romantic Poets.

PETER SPIER, A.B.
535 Washington Avenue
Dumont, N. J.

Intramurals 3, 4; Coffee Club 2, 3, 4; New Jersey Club 1, 2, 3, 4, Secretary 1; WCHC 1, 2, 3, 4; Purple 3, Associate Editor 4; Patcher 3, 4; Tomahawk 3, 4. *Senior Thesis:* The Development of the Character of Sherlock Holmes as Evidenced in a Chronological Study of Certain of His Stories.

FRANCIS X. STANKARD, B.S.
68 Raymond Place
Hewlett, N. Y.

Dean's List 2, 3, 4; History Society 2, 3; Interracial Justice Club 2, 3; Intramurals 1, 2; Blakely Labor Academy 3; Junior Prom Committee; Met Club 1, 2, 3; Outing Club 1, 2; Tomahawk 1, 2, 3, Business Manager 4; Patcher 4. *Senior Thesis:* The History of the Development of the Labor Policy of the Federal Government.

WILLIAM F. STEPHANAK, B.S.
2 Thames Street
Norwalk, Conn.

Sodality 2, 3, 4; Sanctuary Society 1, 2, 3, President 4; Dean's List 2, 3, 4; Purple Key 1, 2, Secretary 3, Chairman 4; Student Congress 1, 4; Freshman Class President; Met Club 1, 2, 3, 4; Outing Club 1, 2, 3, 4; Tomahawk 1, 2. *Senior Thesis:* The Reaction of Muscles to Mechanical and Chemical Stimuli.

JOHN G. SUELZER, A.B.
2526 Beechwood Circle
Fort Wayne 6, Ind.

Sanctuary Society 1, 2, 3, 4; Dean's List 2, 3, 4; Purple Key 3, 4; Student Congress 1, 2, 3, Social Activities Chairman 4; Intramurals 1; Junior Prom Committee; Outing Club 1, 2, 4; WCHC 1, 3; Tomahawk 1, Feature Editor 2; Patcher Senior Editor. *Senior Thesis:* Ossification of the Bones of the Wrist as an Index of Anatomic Age and Nutritional Status.

CURRIE M. SULLIVAN, B.S.
7 Fisher Street
Fort Fairfield, Me.

Sanctuary Society 1, 2, 3; Intramurals 1, 2, 3; Outing Club 1, 2, 3, 4. *Senior Thesis:* The Consequence of a Theory of Human Nature and of The Natural Law in the Formation of a Political Philosophy as Seen By a Contrast of the Contract Theories of Rousseau and Hobbes.

FRANCIS J. SULLIVAN, B.S.
40 Blossom Street
Worcester, Mass.

Sodality 3, 4; SOS; History Society 3, 4; Intramurals 3, 4; Worcester Club 2, 3, 4; Outing Club 3, 4. *Senior Thesis:* The Compulsion of Employers to Bargain with Unions under the National Labor Relations Act.

PATRICK D. SULLIVAN, B.S.
187 Donaldson Avenue
Rutherford, N. J.

K of C 4; Dean's List 2, 3; German Club 1, 2, 3; Cross and Crucible 1, 2, 3, Vice-President 4; New Jersey Club 1, 2, 3, 4; Outing Club 1, 2, 3, 4. *Senior Thesis:* The Reduction of the Nitro Group to the Amino Group in the Reaction of Nitrobenzene with Sodium Sulfite.

PHILIP R. SULLIVAN, B.S.
8 Newsome Park
Jamaica Plain 30, Mass.

Dean's List 1, 2, 3, 4; Boston Club 1, 2, 3, 4; Track Team 1, 2, 3, Captain 4; German Club 2, 3; History Society 2, 3, 4; Purple 3, 4. *Senior Thesis:* The Effects of Tetanus Immunization on Anti-A and Anti-B Antibodies.

ROBERT J. SWEENEY, B.S.
26 Maple Hill Drive
Larchmont, N. Y.

Sodality 2, 3, Secretary 4; SOS; Intramurals 1, 2, 3, 4; Track Team 1, 2, 3, 4; Met Club 1, 2, 3, 4; Outing Club 1, 2, 3; Tomahawk 3.

THOMAS R. SWEENEY, B.S.
Cordaville Road
Ashland, Mass.

Sodality 3, 4; CCD 4; German Club 1; Outing Club 1, 2, 3, 4. *Senior Thesis:* Location of Lethal and Semi-Lethal Genes Produced by Treatment with Mustard Gas.

J. EDWARD SWEET, JR., B.S.
580 Cabot Street
Beverly, Mass.

Sodality 1, 2, 3, 4; Dean's List 2; Student Congress 4; SOS; Interracial Justice Club 3, 4; Blakely Labor Academy 3; CRA, Chairman of Government Division 4; North Shore Club 1, 2; Boston Club 2, 3, 4; Outing Club 1, 2, 3, 4; Purple 3, 4. *Senior Thesis:* The Economic Problem of the Small Liberal Arts College.

PAUL R. SZLYK, B.S.
518 Grafton Street
Worcester, Mass.

Sodality 3, 4; German Club 2; History Society 3; Worcester Club 1, 2, 3, 4; Outing Club 1, 2, 3. *Senior Thesis:* Vitamin D.

JOHN A. TIERNEY, A.B.
9 Centervale Park
Dorchester 24, Mass.

Dean's List 2; AFROTC; SOS; Intramurals 1, 2, 3, 4; Football Manager 1, 2, 3, Varsity Manager 4; Boston Club 1, 2, 3, President 4, Chairman Easter Dance 3; Outing Club 1, 2; Patcher, Sports Editor 4. *Senior Thesis:* A Study of Depreciation Methods as Most Commonly Used in the Manufacturing Firms in the City of Worcester.

JOHN L. TONER, B.S.
14 Lockwood Road
West Newton, Mass.

SOS; Track Team 1, 2; Boston Club 1, 2, 3, 4; Outing Club 1, 2, 3, 4. *Senior Thesis:* The Case for Multi-Employer Bargaining.

RICHARD B. TREANOR, A.B.
5 Agassiz Park
Jamaica Plain 30, Mass.

Sodality 1, 2, 3, 4; Dean's List 1, 2, 3, 4; Le Croise 1; Junior Prom Committee 3; Purple 1, 2; Tomahawk 1, 2, 3, Make-Up Editor 4; Boston Club 4. *Senior Thesis:* The *Quadrigesimo Anno* Encyclical of Pope Pius XI and Its Influence on Labour.

JOHN M. TWEDDLE, B.S.
11345 NE 9th Court
Miami, Fla.

Sodality 1, 2; K of C 3, 4; Dean's List 1, 3, 4; History Society 2; Intramurals 1, 2; French Club 1, 2; Blakely Labour Academy 3, 4; Met Club 1, 2, 4; Outing Club 1, 2, 4; WCHC 1, 2; Tomahawk 1. *Senior Thesis:* Public Policy and International Trade.

GEORGE F. UNGER, JR., A.B.
176 Windermere Avenue
Lansdowne, Pa.

Dean's List 1, 2, 3, 4; History Society 3; Intramurals 1, 2, 3, 4; Cross and Crucible 4; Philadelphia Club 1, 2, 3, 4; Outing Club 1, 2, 3, 4. *Senior Thesis:* Hormones: Their Effect on Human Body Functions.

ROBERT E. UNSWORTH, A.B.
8 Parcot Avenue
New Rochelle, N. Y.

Sanctuary Society 2, 3, 4; SOS; CCD 3, 4; History Society 3; Met Club 1, 2, 3, 4; Outing Club 1, 2, 3; Tomahawk 2, 3, Assistant Sports Editor 4; Patcher 4. *Senior Thesis:* Reasons for the Revision of the McCarran-Walter Immigration Act.

ROBERT T. VANASSE, A.B.
152 May Street
Naugatuck, Conn.

Sodality 2, 3, 4; Sanctuary Society 4; K of C 2, 3, 4; CCD 4; Dean's List 3; AFROTC, Military Ball Committee 4; Freshman Debating; SOS; Interracial Justice Club 3, 4; Dramatic Society 2; Waterbury Club 1, 2, 3, 4, Treasurer 2; Outing Club 1, 2, 3, 4. *Senior Thesis:* The Immigration and Nationality Act of 1952 and Its Effects on the Current Political Scene.

JAMES P. VAN HOOK, B.S.
2-31 Lynerest Avenue
Fairlawn, N. J.

Dean's List 3; German Club 3; Cross and Crucible 1, 2, Vice-President 3, President 4; Outing Club 1, 2, 3, 4. *Senior Thesis:* The Determination of the Molecular Weights of Polyvinal Chloride By Osmosis, Viscosity, and Light Scattering.

GEORGE C. VOMACKA, B.S.
9 Pleasant Street Place
East Longmeadow, Mass.

Dean's List 2; Varsity Baseball 1, 2; Glee Club 3, 4; Springfield Club 1, 2, 3, 4; Outing Club 2, 3, 4. *Senior Thesis:* The Advancement of Negro Education in the United States.

EDWARD P. WALSH, B.S.
13 Harrison Avenue
Newport, R. I.

Intramurals 1, 2, 3, 4; Freshman Football; Varsity Football 2, 3, 4; Blakely Labour Institute 3; Outing Club 1, 2, 3. *Senior Thesis:* The Current Economic Progress of Rhode Island.

JAMES H. WALSH, A.B.
104 Englewood Avenue
Brighton, Mass.

Dean's List 1, 2, 3, 4; Intramurals 1, 2, 3, 4; German Club 1, 2, 3; Boston Club 1, 2, 3, 4. *Senior Thesis:* Business Procedures in the Construction Industry.

WILLIAM S. WALSH, A.B.
46 Dellwood Road
Bronxville, N. Y.

Sodality 1, 2, 3, 4; Dean's List 1, 4; Freshman Debating; SOS; History Society 3, 4; Intramurals 1, 2, 3, 4; Met Club 1, 2, 3, 4; Outing Club 1, 2, 3, 4. *Senior Thesis:* The Effects of Physical Environment on the Mental Attitude of the Worker.

EDWARD M. WARDZALA, B.S.
37 Ernest Avenue
Worcester, Mass.

SOS; Intramurals 1, 2, 3, 4; Blakely Labour Academy 3; Worcester Club 1, 2, 3, 4, Vice-Chairman Christmas Dance 4; Outing Club 2; Patcher 4. *Senior Thesis:* Direct Advertising.

JOHN J. WEIS, A.B.
3518 Avenue M
Brooklyn 34, N. Y.

Sodality 1, 2, 3, 4; K of C 2, 3, 4; CCD 3, 4; Dean's List 1, 3, 4; NROTC, Social Activities Committee 4, Company Executive 4, Military Ball Committee 4; Cross Current 2, 3, 4; SOS; Intramurals 1, 2, 3, 4; Met Club 1, 2, 3, Secretary 4; Outing Club 1, 2, 4; Purple Patcher Circulation Manager 4. *Senior Thesis:* Decentralization as a Factor in Plant Locations.

DONALD H. WEISBECKER, B.S.
58 B. Forest Drive
Springfield, N. J.

Dean's List 1, 2, 3, 4; Track Team 1, 2, 3, 4; Met Club 1, 2, 3, 4; Outing Club 1, 2, 3, 4. *Senior Thesis:* The Cause and Cure of the Dollar Shortage.

JOHN W. WEISER, A.B.
115 East 89th Street
New York 28, N. Y.

Sanctuary Society 2, 3, 4; CCD 2, 3, 4; Christophers 2, 3; Dean's List 1, 2, 3, 4; NROTC; SOS; BJF Debating 3; History Society 3, 4; Swimming Team 1, 2, 3, 4; Band 1; German Club 1, 2; Met Club 1, 2, 3, 4; Outing Club 1, 2, 3, 4; CRA, Chairman Law Division 4; WCHC 1, 2. *Senior Thesis:* An Evaluation of the Judicial Philosophy of Justice William O. Douglas on Civil Liberties.

JOHN R. WELCH, B.S.
43 Northbourne Road
Jamaica Plain, Mass.

Sanctuary Society 1; Intramurals 1, 2, 4; Boston Club 1, 2, 3, 4; Outing Club 1, 2, 3, 4. *Senior Thesis:* The Historical Development of the Short Form Opinion of the C.P.A.

ARTHUR A. WELLER, B.S.
26 Truman Drive
West Point Pleasant, N. J.

CCD 3, 4; Dramatic Society 2; Intramurals 1, 2; Junior Prom Committee; New Jersey Club 1, Treasurer 2, Vice-President 3, President 4; Outing Club 1, 2, 3, 4; WCHC 1, 2, Chief Announcer 3, 4; Tomahawk 1, 2, 3, 4; Coffee Club 3, 4. *Senior Thesis:* Structure and Development of Teeth.

HOWARD J. WEST, B.S.
1721½ Santa Barbara Drive
Detroit 21, Mich.

Sodality 1, 2; Sanctuary Society 2, 3, 4; K of C 3, 4; CCD 2, 3, 4; NROTC, Social Activities Committee 3, 4, Military Ball Co-Chairman 4, Cross Current 3, 4; Intramurals 1, 2, 3, 4; Junior Prom Committee 3; Michigan Club 1, 2, 3, President 4; Outing Club 1, 2. *Senior Thesis:* The Role of the Blood Cell in the Nourishment of the Vertebrates.

JOHN E. WESTHOFF, B.S.
32-17 156th Street
Flushing, N. Y.

Senior Thesis: Treason and the Threat of Communism.

WILLIAM J. WHITE, B.S.
93 Lafayette Street
Hartford, Conn.

Sodality 1; Dean's List 1, 2, 3, 4; SOS; History Society 2; Interracial Justice Club 2, 3, 4, Chairman 4; Hartford Club Treasurer 1, Secretary 2, Vice-President 3, President 4. *Senior Thesis:* Scope of Judicial Review of Administrative Decisions of the Connecticut Commission on Civil Rights.

RALPH E. WILLIAMS, JR., B.S.
35 Circuit Avenue
Worcester 3, Mass.

Sodality 3, 4; SOS; Track 1; Worcester Club 1, 2, 3, 4; Patcher, Art Editor 4. *Senior Thesis:* History of Diplomacy.

J. EUGENE WILLS, A.B.
4842 Indian Lane N.W.
Washington 16, D. C.

Intramurals 1, 2, 4; Basketball Manager 1, 2, Basketball Statistician 3, 4; German Club 1, 2; Junior Prom Committee; South Atlantic Club 1, 2, 3, 4; Outing Club 1, 2, 3, 4. *Senior Thesis:* Morality in Maritime Cases.

EDGAR J. WINTERS, A.B.
60 Millbury Street
Grafton, Mass.

Dean's List 3; AFROTC 3, 4, Flying Cross Sports Editor 3, 4; Freshman Debating; SOS; BJF Debating 3, 4; History Society 3; Intramurals 2, 3, 4; Dramatic Society 3, 4; Worcester Club 1, 2, 3, 4. *Senior Thesis:* Materialistic Devolution in Three Plays of Eugene O'Neill.

HENRY ZANETTI, B.S.
23 Dublin Hill
Lee, Mass.

Sodality 1, 2, 3, 4; Sanctuary Society 1, 2, 3, 4; K of C 3, 4; Dean's List 1, 2; Dramatic Society 2, 3, 4; Intramurals 1, 2; French Club 3, 4; Berkshire Club 1, 2, 3, 4; Outing Club 1, 2, 3, 4. *Senior Thesis:* Modern Methods of Teaching Languages.

ROBERT W. ZEILLER, B.S.
150 Mason Drive
Manhasset, N. Y.

Sodality 3; German Club 1, 2, 3, Vice-President 4; WCHC 1, 2, 3, 4; Met Club 1, 2, 3, 4; Outing Club 1, 2, 3, 4. *Senior Thesis:* The Presence of Proteins and Carbohydrates in Paramecium Caudatum.

HARRY C. ZIMMER, A.B.
107 Kensington Avenue
Jersey City, N. J.

SOS: Yacht Club 1, 2, 3, Commodore 4; Met Club 1, 2, 3, 4; Outing Club 1, 2. *Senior Thesis:* The Functions and Obligations of a Broker in the Importing Business.

NORMAN P. ZOLKOS, B.S.
17 Day Street
Johnston, R. I.

Freshman Football; Varsity Football 2, 3, 4; Intramurals 1, 2, 3, 4; Shot-Put Champion 2; Assistant Coach, Freshman Football 4; Rhode Island Club 1, 2, 3, 4; Outing Club 1, 2. *Senior Thesis:* Transfer Training in Education.

ROBERT F. DRAY
40 Arlington St.
Hyde Park, Mass.
United States Navy

WILLIAM J. BRENNAN
United States Army

EUGENE TURCOTTE
United States Army

James F. Powers, Harold B. F. Bumpus, John E. Leddy.

William J. O'Malley and Peter J. McCord.

SEMINARIANS

Howard J. McCormick

Peter J. Scanlan and Donald Rebokus

William E. Connolly

William J. Russell

Rudolph F. Leveille

Samuel R. Ceccarelli

Charles F. Herman

When Christ lived on earth, He invited young men to put away the things of this world, to follow Him. During the past four years, almost thirty members of the class of 1953 have accepted this challenging invitation to the priestly and religious life.

Many have undertaken studies for the diocesan priesthood, to serve their own people in the parishes. Others have joined religious congregations and orders, to serve at home and abroad in parishes, schools and retreat houses. The Class of 1953 boasts a diocesan seminarian in France, and others from Montreal to Baltimore. We have Jesuit scholastics in New England, New York and Ohio, a Passionist in Iowa, and a Trappist in Kentucky. Through the long years of study ahead, we hope to match their prayers for us with prayers of encouragement for them.

Cornelius J. Goggin

(*Kneeling*) John R. Lizio, Donald F. Gonynor, and Robert Bavelock.
(*Standing*) George J. Reuger, George J. Carigg, John F. Solin, and James H. Brogioli.

Stephen C. Rutkowski

THOMAS F. MARTIN, III

JOHN J. COYLE

In Memoriam

"In my Father's house there are many mansions. Were it not so, I should have told you, because I go to prepare a place for you. And if I go and prepare a place for you, I am coming again, and I will take you to Myself; that where I am, there you also may be . . ."

This day, in those mansions above, are two who were with us in September 1949, but who finished the course suddenly, alone, and out of time before the throne of Almighty God. We know a place has been prepared for them there, just as we know they were always prepared to receive it.

It is too great a task ever to weigh or explain our loss in them: we lost laughter and spirit, heart and humility, allegiance and devotion, meaning and diligence, sincerity and simplicity. But we had found all these first, before we could lose them. And though we search until the end of our time, we could find no more fitting return for what they shared with us than the fulfillment of the Lord's promise, " . . . that where I am, there you also may be."

Underclasses

EDMUND CAMPION was one of the most brilliant undergraduate scholars of his day at Oxford University. His future in the court circles of Elizabeth seemed assured. Yet, Campion turned aside from the broad road of success that lay open to him, and spent his days hunted and finally martyred, by the very men he could have dominated at that court.

He realized early in his career that studies and the honors they could bring were not an end, but a means, a tool in the process of preparation. Because of this, he applied himself to them and found them filled with a new meaning. For those of us who are still at Holy Cross, there must be a significance in his action; for we then can understand that this is not an ending we make here for today . . . but a beginning, for tomorrow.

Blessed Edmund Campion, S.J.

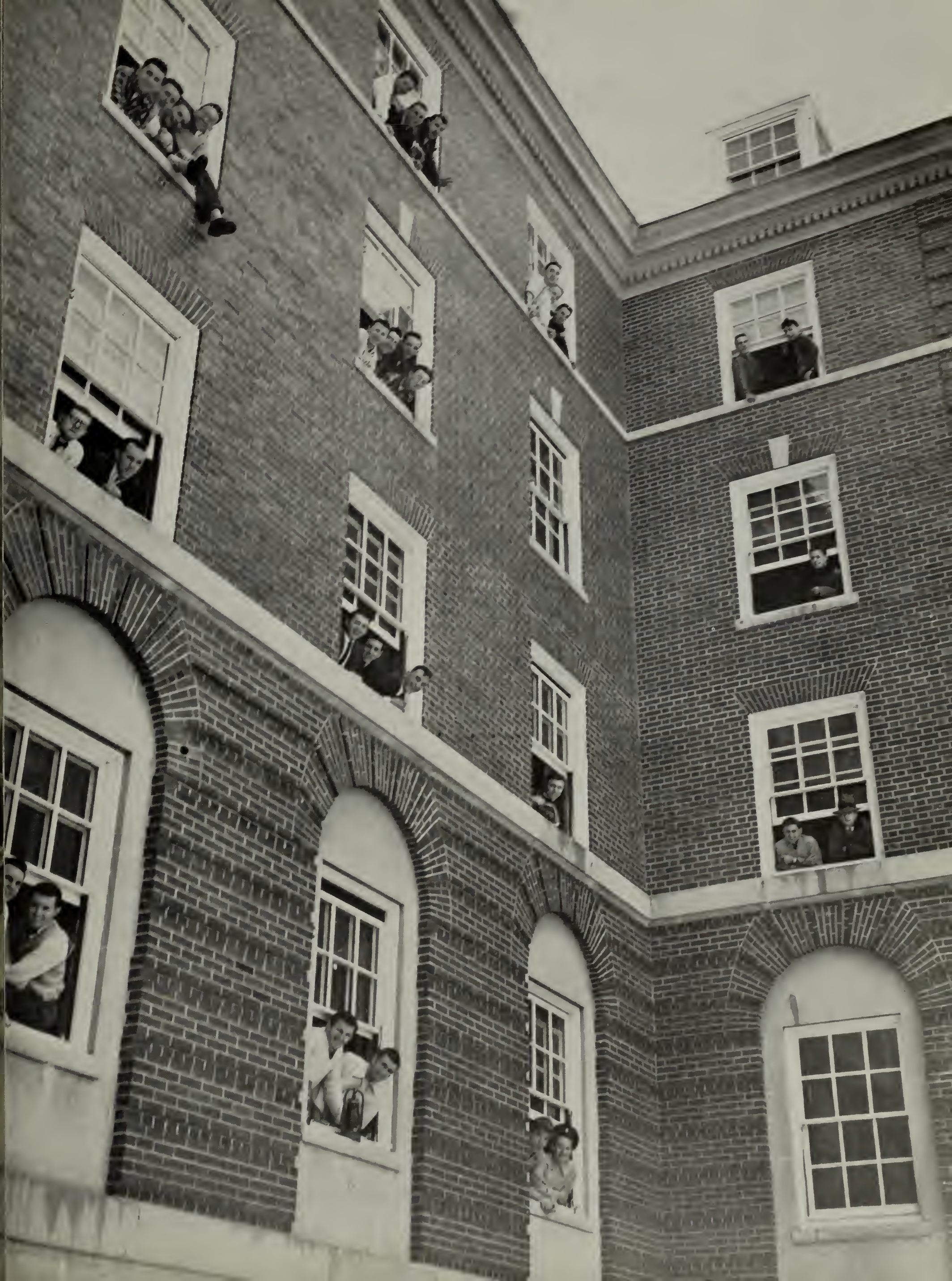

HISTORY OF THE

JOHN F. SUMMA
President

THE CLASS of 1954 is a single unit made up of four hundred and twenty-one members from all over the United States and elsewhere, pursuing every course which the school offers, and engaged in every extra-curricular activity extant on the Hill. That it functions so well as a unit, is due to many things: first to the excellent leadership of President John Summa and his fellow-officers; second to the two years of acquaintance and friendship that built up this unity; and, most important of all, to each and every one of the four hundred and twenty-one men who have joined themselves wholeheartedly in making their class one of which they can be proud, and one which will be able best to show the true spirit of Holy Cross.

The past year has been an extremely important one for us of the class of 1954, because there is always something special about Junior year at Holy Cross. Junior year is the year of our Prom; it's the year when the big appointments are made, bringing the plum offices to those who have worked hard for them over the past three years; it's the year when we begin to realize that we are well over the half-way mark, and that our college careers are fast drawing to a close. Nor is this all: for Junior year is something more, something that can never be captured in words, something that must be experienced to be known, and something that can never be repeated. It's a spirit and a feeling, but all that we can remember are names and dates. And these are the ones for our own Junior year.

We returned to the Cross in late September, a little sad to see the summer gone, but very much aware of our increased importance as Upperclassmen. There were the usual lines to stand in, and forms to fill out. Philosophy seemed to be surrounding us completely, and it didn't seem possible that this was the beginning of our third year. Soon we were caught up in the whirl of lectures and lessons, standing in line at the bookstore, and getting back to the old job of being a college man. But lest all work and no play make Junior a dull boy, the Football season very thoughtfully began right on the heels of classes, and there were some tremendously exciting Saturday afternoons, when we could get out and cheer the team, with an extra loud "Hoiah" for our own classmates, among them Jack Carroll, Tony Parisi, and Gene Schiller. And as the fall began to slip into golden lateness, we wrestled with Barbara, Celarent, Ferii, and company, in preparation for the Logic Specimen, which turned out to be not one-half so bad as it had been pictured. Almost before we knew it, Thanksgiving and the end of the Football season had come, and gone, and as the cold Turkey and the dead Eagle were put back on ice, the team got together and elected Junior Hank Lemire as next season's captain.

By now, Christmas was only a few short quizzes away, and in the midst of vacation dreams, we suddenly realized that Senior year was creeping up on us. Already,

CLASS OF 1954

half of us were wearing our rings, and although the 1953 *Patcher* was still a closely guarded secret, Paul Giuffre had been named as Editor of the 1954 edition. And in the other forms of publication, the class of '54 was also doing its bit, with Bob Dorton, Lou Craco, and Henry Traverso helping to give birth to the *Tomahawk* every week, while Tom Ryan, Jack Gibbons, and Jim Fahey helped keep up the standards of the *Purple.*

Before we had left for vacation, Basketball had become the feature attraction, and after our return, it became even more exciting, with Juniors Togo Palazzi and Ron Perry lending added sparkle to the court razzle-dazzle. But Basketball notwithstanding, every eye was soon trained on the Exam schedule, and every light was burning late in preparation for our twice-yearly bout with the bluebooks.

When Exams were over, we could sit back for a moment or two and catch our breaths, while congratulating the four men from our class, Joe Corry, Jim Finn, Paul Giuffre, and Jack O'Grady, who had been tapped by the golden key of *Alpha Sigma Nu.*

Juniors were suddenly very much in evidence, with the *Tomahawk* under new Junior management, and with members of the class of '54 surging to the front in every other activity from debating to dramatics, and from Sodality to regional clubs. But the big event of every Junior year is the Junior Prom, and ours was no exception. Since early in the first term when Charley Millard had been named Prom Chairman, not a week had gone by without some announcement in the *Tomahawk* of the progress of the Prom, and from inter-term recess on, all eyes had been trained on the first weekend of May. But not all the advance publicity and excitement, could have dampened the success of the Prom, for it was perfect in every detail. From the slightest bit of decoration right on up to the band, nothing could have been bettered. It was not only the event of the year, it was the event of our college lives.

John J. Mitchell, Jr.
Vice President

John J. McCarthy
Secretary

David T. McGoldrick, Jr.
Treasurer

And now, with the Prom over and elections for Senior officers completed, we are rudely reminded that our Junior year is all but over. It's been a good year, as different and varied as the four hundred some odd men who comprised it, and as wonderful as the spirit which made this group a unit. Before Exams begin once more, and the oral boards have us fast within their grasp, we can take one last look back into the year which went so quickly, but shall remain in our memories for so long.

First Row, Left to Right: Pasquale J. Palumbo, Gerald C. Volpe, Philip T. Breen, Robert C. Densmore, Nicholas J. Loprete, Jr., Frank A. Camp, Mark J. Hannibal, Harry G. Hill, Jr., Richard C. Marx, John P. Donohue, Arthur F. Flaherty, Joseph A. Zadrozny. *Second Row:* William M. Keresey, Jr., Louis A. Craco, Jr., Paul H. Matsumoto, Charles R. Salamone, Kevin J. Roche, John P. Murphy, Rudolph A. Oswald, James L. Fahey, Robert F. Shannon, Paul F. McGonigle, William G. Herron. *Third Row:* Paul L. Giuffre, Carl A. Weiss, John E. Corcoran, Jr., Robert E. Dorton, Edward V. Coughlin, Donato A. Palermino, John J. O'Grady, Edwin A. Traynor, Dominic J. Ferraina, John M. Gibbons, Jr., Robert J. Finn, Michael J. Kuhn. *Fourth Row:* William J. Mara, William J. Kane, Paul J. Cannon, Matthew P. Boylan, John A. Hall, Michel H. Berthier, Thomas C. Ryan, Mortimer J. Buckley, Jr., Arthur D. Murphy, Jerome J. Moga, William F. Coakley.

SECTION A

First Row, Left to Right: Joseph E. Cullo, Ernest J. Ferris, James C. McCann, Jr., Robert M. Ryan, Theodore T. Lambert, James D. O'Leary, Thomas P. McGrory, Alfred R. DeCato, Raymond A. Gaito, Paul M. Rollins, Paul E. Shannon. *Second Row:* Robert A. Rubino, John R. Feegel, Edward P. Sirois, John W. Buckley, Ted E. Wedemeyer, Thomas J. Coogan, Jr., Peter J. Caponegro, Richard J. Cavallaro, Robert G. Dolan, James V. Scarcella, Thomas C. Hennessey. *Third Row:* Robert B. Lewis, John T. Lavey, Robert J. Caponegro, Robert E. Thurber, John J. Beirne, Robert D. Roe, Harry G. Gillis, John P. Wood, Richard L. Bresnahan. *Fourth Row:* Francis P. Mulderry, Salvatore J. Capone, John A. Carlston, Edmond M. Koury, Farrell T. Gallagher, William S. Kelley, Jr., Bernard D. Clifford, Richard J. Feely, Jr., William J. Kelly, Jr., John J. McCarthy. *Fifth Row:* Kenneth T. Weafer, Philip P. Brignglio, Leo E. LaRow, Frank E. Dully, Jr., Andrew J. McGowan, Jr., Joseph E. Culverwell, Thomas F. Magovern, Francis A. Cannella, Michael J. Sullivan, Gilbert R. Landry.

SECTION B

SECTION C

First Row, Left to Right: Francis J. Naumiec, Howard M. McCormack, Francis J. Larkin, Charles F. McManus, Peter J. Braschoss, John J. Collins, Lawrence H. Schell, Karl J. Hoffmayer, John K. Brimley, John K. LaTulippe, Joseph M. MacDonald, John G. Hughes. *Second Row:* Arthur R. Fitzgerald, Robert J. Martineau, Robert P. Luddy, Edmund G. Berrigan, Robert N. Shea, Thomas G. Holman, John J. Kennedy, William F. Reardon, Richard F. Dugan, Jr., James F. Martin, Joseph J. Corry. *Third Row:* Lawrence J. Sullivan, Robert G. Phelan, Robert E. Cornelia, Jr., James M. Daly, Herbert J. Heimerl, Jr., J. Philip Grask, Thomas M. Gray, Ralph J. Pugliano, Gerald P. Good, Harry W. Dwyer. *Fourth Row:* John B. Rogers, Fred T. McGonagle, Jr., John L. Wines, Stephen F. Durocher, Robert J. Corboy, Joseph R. Harrington, Jr., James M. Brine, Noel C. Painchaud, Everett L. Ashe. *Fifth Row:* Kenneth A. O'Brien, John F. Keenan, Antoine A. Guertin, Jr., William C. Toole, Vincent E. Vicinanzo, Jr., J. Earl Lavery, J. Mark Foley, Edward J. Moran, Louis J. Dolan, Jr., Stanley J. Swierzewski.

SECTION D

First Row, Left to Right: John T. Ratier, George J. Jacob, Jr., John H. Wood, William J. McCarthy, Guy A. McGarry, Richard J. Dowd, William J. P. McVay, Robert H. Lynch, Albert J. Baukneeht, Thomas P. Browne, Jr., Michael P. Matarazzo. *Second Row:* Richard R. Simone, Albert E. Block, William H. Harrison, John E. Barry, Anthony J. Benison, Thomas J. Kelley, Robert J. Chartier, Richard F. Hamilton, John A. Del Gallo, Albert Ogonowski, Kevin W. Conway. *Third Row:* James S. Watson, Henry M. Hogan, Jr., Lawrence E. McGrath, Richard J. Hanratty, Philip D. Fallon, Raymond F. Murphy, Daniel D. McDonald, Howard C. Nolan, Jr., Pokardas C. Chatani, Paul E. McLean, Frank D. Craemer. *Fourth Row:* Vito O. Mazzone, James C. Vogt, James P. Moran, Terence J. O'Flanagan, Robert S. Brady, James D. Hessman, Richard T. Gralton, Frank J. Mazzio, William P. Helfrich. *Fifth Row:* John W. Spillane, Robert A. Seidel, John F. Summa, John E. Donnelly, John F. LeViness, III, Thomas F. Conneally, Jr., Donald R. Jolie, William A. Bauman, Leo R. Crowe, Michael Cooney.

Now for the muskrat ramble . . .

There's always rugby

Little soft-shoe maybe?

New transfer student

Theoretically absurd and . . .

Dig that crazy ambulance

While we pay taxes . . .

Lehy or Hanselman??

Englishmen After Chase

Night And Day

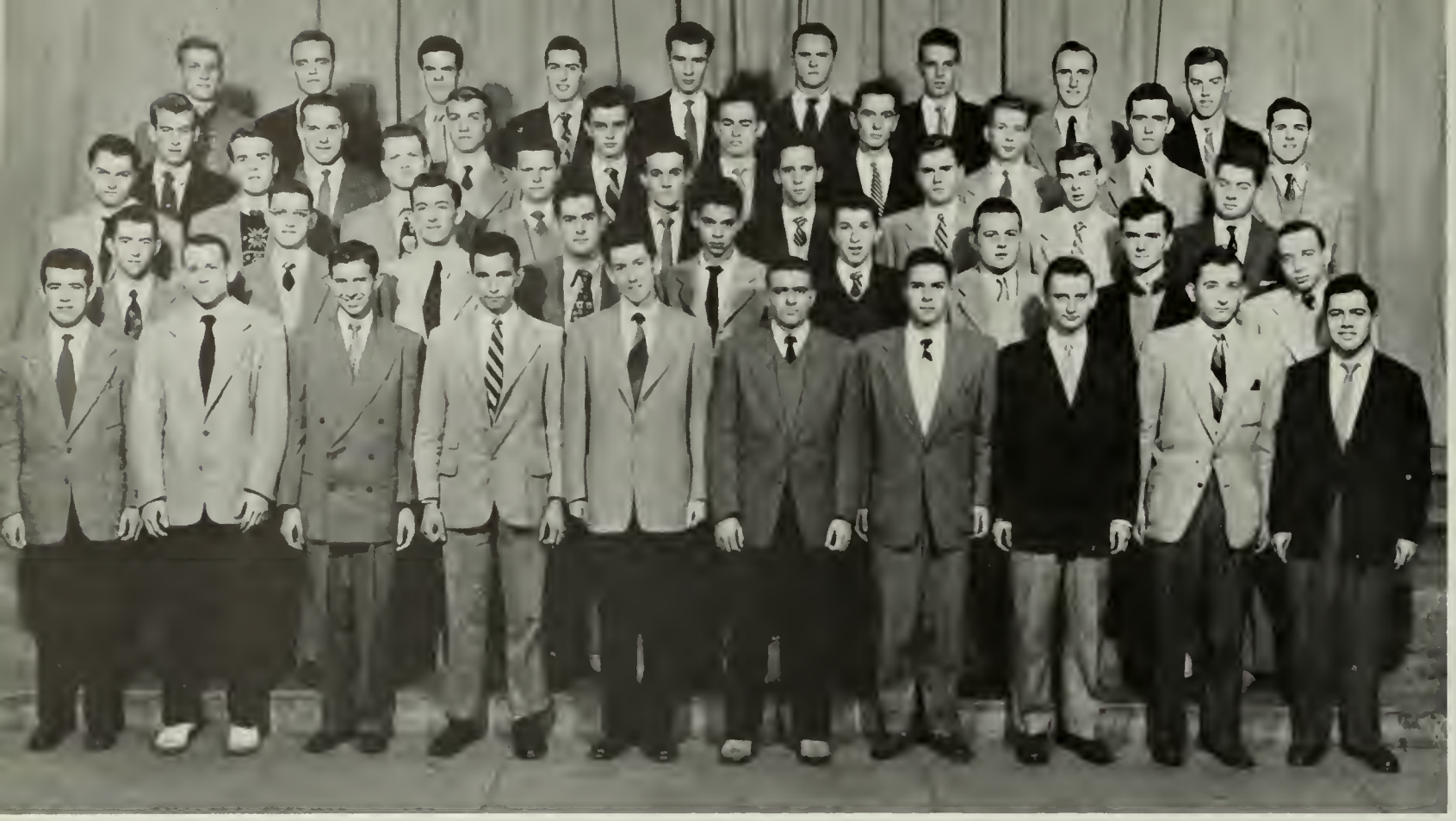

First Row, Left to Right: Norman A. Goyette, Jr., William M. Callahan, Alfred D Cianciolo, Chester L. Sutula, Brendan P. Marshall, Robert J. Maietta, John C. Wollensak, Francis X. Szczepucha, Henry P. Traverso, Michael A. Iarrapino. *Second Row:* Patrick J. Berrigan, Leo A. Egan, John J. Rooney, Jr., Bernard A. Morin, William R. Freitas, Jr., Alfred R. Maler, Edward J. Hickey, Jr., Walter J. MacDonald, Robert A. White. *Third Row:* James L. Dill, John T. Gill, Thomas J. Whearty, Jr., Robert E. Boardman, Roger L. Raboin, Robert J. Fitzpatrick, Barry R. McDonough, Arthur C. Gillis, Jr., Louis E. Buckley, Jr. *Fourth Row:* Paul McMaster, John C. Weimer, Peter J. Sanderson, James R. Tobin, Edward P. Hand, John H. Yanch, Frank B. Sweezey, Jr., John D. Matthews, Donald J. Duffy. *Fifth Row:* Bruce C. Hoeffel, Raymond L. Murphy, Jr., William J. O'Shea, Jr., Thomas E. Mitchell, George E. Mason, John J. Mitchell, Jr., Mathew A. Crimmins, John G. Phelan, James P. Allen, Jr.

SECTION E

First Row, Left to Right: William D. Tully, John G. Collins, Walter F. Carroll, Jr., Robert J. Geiger, William A. Doherty, Hugh M. Reed, Richard A. Guthrie, John R. Breen, Robert F. Valk, Albert J. Mongillo, Leo G. Mathieu, Raymond C. Charette, Jr. *Second Row:* Edward L. Ney, Peter F. Skehan, Thomas F. Nuss, Owen G. Marley, John J. McCarthy, Paul F. Donahue, James W. Chandless, B. Kirk Walsh, John W. Rutherford, Jr., James P. McCluskey, John J. Walsh. *Third Row:* George R. Morhons, Eugene F. Tangney, Donald F. Kapp, Henry V. Nietzschmann, Howard W. Eagan, John P. O'Neil, James A. Keenan, Clement J. Deliso, John F. Stafstrom, James J. Foley, J. Carter McKaig. *Fourth Row:* Frank J. Lasch, Peter K. McWeeney, Edward W. Feeley, Jr., Robert D. Harrison, Jack D. Rehm, Kenneth W. Snyder, Edward D. Bjorn, James G. Cullen, Paul F. Dupuis, Hugh J. French, Jr., Robert X. Perry, Jr.

SECTION F

SECTION G

First Row, Left to Right: Henry J. Hehir, Jr., James A. Graham, Jr., George W. White, Jr., Anthony C. Molinski, Garabed G. Degermajian, J. Joseph Rosseel, Edward T. Robinson, III, Gerard H. Boule, Richard L. Moran, James A. Rowan, Jr. *Second Row:* Walter A. Coyne, Joseph A. McHugh, John G. Scozzafava, Edward D. Devine, III, Edmond J. Dilworth, Jr., Richard L. Kearney, Francis W. Beauregard, Ronald S. Perry, Vito J. Miglinas. *Third Row:* George B. Fargis, Jr., Harold F. Cook, Joseph F. Devane, Jr., James L. Hughes, Thomas A. McGovern, Jr., James M. Fitzgerald, Francis P. Gilfeather, Robert J. Sulick, Paul E. Sadler. *Fourth Row:* Walter E. Sokol, Daniel J. Gorman, Gerald P. Heavey, Charles J. Strobel, Philip G. Williams, James M. Shea, Paul F. May, Cornelius F. Murphy, James E. Cannon, Jr. *Fifth Row:* John F. Donovan, Jr., Martin W. Fisher, Thomas H. O'Leary, Theodore F. Mooney, Jr., George F. Roesch, Togo A. Palazzi, John R. Leverty, Henry C. Lemire, Robert C. Kane.

SECTION H

First Row, Left to Right: John J. Campbell, Robert J. Pollock, Joseph F. Sullivan, Jr., Anthony J. Turo, Joseph J. Gummersbach, Thomas J. Roche, William J. Welsh, Lawrence J. Eagan, George F. Allen. *Second Row:* Robert J. Hoffman, William J. Rafferty, David T. McGoldrick, Hugh A. Gallagher, George A. Blair, John H. Johnston, Frank W. Harris, Thomas J. Murphy. *Third Row:* John P. Dignan, Richard E. McCormick, Robert G. Dalury, Park B. Stafford-Smith, Robert J. Flynn, John J. Shapley, Harold A. McElroy, Fred J. Martin, John A. Derba, Jr. *Fourth Row:* Paul J. Otis, E. James Kelly, John M. Trainor, William J. Gearty, Robert B. Casey, Leo M. McMahon, Barry R. McDonough, Vernon M. Flynn, Jr. *Fifth Row:* Charles E. F. Millard, Bruce J. McConnachie, Eugene H. Lefebvre, William R. Lynch, Thomas F. Keogh, John J. Foley, John A. Roach.

HISTORY OF THE

In the course of our four years at Holy Cross it is inevitable that we pass through that youthful stage known as Sophomores. It is not the postulant tyro or the new-world novice that returns as a Sophomore; it is not the upper-class Junior with his "I-made-it" satisfaction; it is not the worldly-wise Senior already regretting the rapidly hastening finis to his tenure; it is the Sophomore, a species of individual renowned for his cosmopolitan culling of the varied differences of the other three stratas of campus life. He is not as staid as the Senior, not as gullible as the Frosh, and yet sometimes he is both. He is the collegiate adolescent, still discovering and exploring, but already having found enough to assure him of possession of the graces to face with poise the transparencies and solidities of life and the world about him.

Our own brand of Sophomore was not much different. He made friends throughout the school, among faculty and classmates; he lit into the extracurricular activities with the enthusiasm with which he approached Kimball; he scraped against the brick walls of the Discipline Office; and he made trees and honor rolls alike. All in all, it was a satisfying and balanced year, so—— Once upon a time . . .

Under the leadership of our popular president, Bob Henzler, our year was an exciting and many faceted one. Besides Jim Alix, Georges Guertin, and Fran Fox, who filled out the high officers, there was inaugurated the Sophomore Council to assist in government. The Council is a cabinet of capable advisors and aids-about-school, which has made student participation more immediate in class activities, and which has assisted the President in his unquestionably numerous plans calculated to instill a greater unity. Every Sophomore will attest to the results, for which we are indebted to the Officers and the Council.

The Class of '55 is hardly reticent in advertising its athletic faits accomplis. Allow us to initiate our catalogue of triumphs with our Fitton Field feats. We proudly arrayed on the gridiron a formidable collection of ball-hustlers. In the charging backfield you found the team's leading scorer, Lou Hettinger, and the very versatile Jerry O'Leary, with Joe Buderwitz, Jack Hamilton and Ed Stromski completing our contribution of backs. Those impenetrable masses on the line were Dick Casey, Tom Carstens of Brown game fame, the regular Bobs, Cooney, Dee, and Flack, Jerry Harper and Dick Murphy. The records are unequivocal as to the profusion of havoc these laddies of '55 wrought.

The swimming team employs the talents of seven watch-worthy mermen from the Sophomore class; and the basketball squad is represented by the fabulous five of Joey Early, Joe Ferrone, Frank Kasprzak, Jim Lewis and Walt Supronowicz. Nor was the track team left to twiddle its toes. Paul Murphy, a key man on the squad, is a miler of exceptional ability and renown, while Jack Daley and Ray diNapoli sprint with the best of them. And Baseball Coach Jack Barry looked with pride upon

Robert R. Henzler
President

CLASS OF 1955

catcher Bob Johnson. Furthermore, the Sophomore teams have made their presence felt, often sadly, upon their fellow Crusaders in the Intramural Gardens.

We dwell as long and as lovingly upon the more aesthetic pursuits of our heroes. Ed Wetzel and Don McLaughlin sit high and secure in Tomahawk editorial chairs, while Bill Riordan, without whom nothing Purpurcal functions pictorially, is the Tomahawk's Art Editor. Roger Ratchford and Joe McCarthy feed the Purple various bits of verse and prose, and the Knights of Columbus' publication, The Gauntlet, has nine Sophomores filling the large majority of its divers positions. In like fashion the Air Force's Flying Cross, under Editor Ed Blanchfield, is almost totally a product of the classmates. Nor will the Sophomore Oratorical Society fade into oblivion with the support of this class, while the BJF claims for its own our John Baxter, Bernie Hopkins, Laurie McCarty, and Martin Palmer.

Pete Bellanca, Bob Ghisays, Bob King and Joe McCarter will all be favorably remembered for their performances in the Dramatic Society's presentations. The Campus station, WCHC, has for its business manager a very capable Soph in Frank Ruppert, and Lou Songer is high man on the totem pole in the record department. There are some fifteen other vertebrae of '55 connected with the radio station in its announcing and engineering departments. Among the most familiar bodies on campus, if not faces . . . from our row thirty seats . . . are our cheerleaders Pete Bellanca, Chuck Borzilleri and Bob Walsh. And among the more familiar noises hereabouts we find twenty-one Sophs a-tootin' and a-thumpin' in the Band. There is a slightly greater number, vocalizing, in the Glee Club, and the choir, ably directed by Soph Bill Kane, has fifteen of us in its musical contingent.

Eleven members of the Class of '55 in the Confraternity of Christian Doctrine devote an hour a week teaching the students of Worcester's public schools. The K of C enlists the efforts of Sophomores in every phase

Francis H. Fox
Treasurer

James E. Alix
Vice President

George A. Guertin
Secretary

of its activities, and this class has no qualms of ill-representation in the St. John Berchmans Society.

In the past scholastic year President Bob Henzler engineered a very successful dance, in November, under the chairmanship of John Strain, as well as a supper and dance at Putnam's on the Saturday evening following the Junior Prom. These social activities of the Sophomore Class were well received by all who attended.

This then is a digest of our accomplishments of the past year, and it shows we have been singularly favored in our efforts, interest and results obtained. The high spots of football in Autumn, basketball trips in Winter, dances all along in the Field House, and Spring softball and baseball with its hearkening to Summer shall long remain in our memories, and we shall anticipate with reasonable hope this continued fair fortune. Looking back on our Sophomore year, we observe, and find it good.

First Row, Left to Right: Paul R. Connors, R. Joseph Schork, Jr., John D. Thornton, Jr., Edmund P. Tobin, Roger L. Ratchford, Joseph A. Lena, Robert M. Sullivan, William P. Loftus, Jr. *Second Row:* Paul J. Ziegler, Harold J. Wallum, M. Francis Ruppert, Martin E. Palmer, Gerrald A. Giblin, H. Eugene Curley, Thomas T. Vogel. *Third Row:* William A. McKenna, Joseph M. O'Connell, Andrew J. Power, Daniel J. Wellehan, Jr., William V. Kane, Edward F. Harrington, David M. Sheehan. *Fourth Row:* Patrick W. Scott, Joseph E. Mullaney, Robert F. Cooney, Georges A. Guretin, Walter K. Murray, Paul C. Doherty, Robert J. Ghisays.

SECTION A

First Row, Left to Right: Bernard T. Hopkins, Walter J. Powers, Thomas J. O'Brien, David R. Sheahan, William A. Hurley, Robert L. King, James V. Pardy, Richard E. McCarthy. *Second Row:* Robert P. McVoy, William F. O'Shea, James Hyland, Francis R. Sullivan, Edward A. Blanchfield, Robert G. Kane, Joseph L. Pierce, Jr. *Third Row:* Charles W. Lake, Paul D. Coss, Robert W. Manning, J. Laurence McCarty, Frank J. Riedman, Jr., William G. Lynch, James G. Brown, Peter G. Lucchesi. *Fourth Row:* Wallace de Gutierrez Mahoney, Paul T. Devine, Joseph M. Loughran, Jr., Francis X. Doyle, Jr., William J. O'Connell, John M. Regan, Joseph J. Reilly.

SECTION B

SECTION C

First Row, Left to Right: John P. Kennedy, Thomas F. Conneen, Jr., Edward T. Buchan, Joseph W. McNaney, John D. Judge, Jr., William E. Hennessey, John F. Hoell, George R. Horton. *Second Row:* Robert T. Canavan, Russell N. Masterson, Robert K. McCormack, Jr., Thomas A. O'Neill, Frank L. Coyle, Raphael J. Di Napoli, Roch T. Williams. *Third Row:* Stephen I. D'Agostino, Robert F. Mooney, Robert C. Creamer, Thomas O. Moloney, Brendan V. Sullivan, William A. Riordan, Donald K. McLaughlin. *Fourth Row:* Richard F. Cogswell, John G. Griffin, Thomas J. Lenihan, Emmet E. Tracy, Jr., William F. McCall, Robert E. Hayes, Arthur A. O'Shea, Jr., Joseph M. McCarthy.

SECTION D

First Row, Left to Right: John R. Delaney, Charles V. Borzilleri, Dennis E. Conway, John P. Moylan, Robert A. La Flamme, Arthur A. Adduci, Jr., Joseph J. Keefe, Robert J. Sullivan. *Second Row:* James J. Cocilova, Gerald E. Bodell, James F. Whelan, Edward G. Fallon, Albert W. Sparrow, Frederick A. Judd, John R. McGreevey, Wilbur J. Mattura. *Third Row:* Michael P. Mehr, Robert S. Welch, Richard E. Henzel, Eugene B. McKee, Andrew J. Friedrich, John W. Shriver, Jr., George E. Thompson, Daniel L. Macken. *Fourth Row:* John B. Baxter, Jr., Paul F. Coveney, Brian P. Gettings, Thomas K. McShane, Rufus F. Duff, Jr., William J. Morgan, A. Graham Miller.

First Row, Left to Right: Ralph N. Salatino, John M. Keefe, Paul J. Quinn, David J. Splaine, John G. Weg, Edward A. Wetzel, James J. Hosie, Jr., William A. Deshler. *Second Row:* Joseph J. Buderwitz, Francis J. Shea, Robert J. Hartig, Patrick M. Wall, Richard E. Onofrey, John F. Hackett, Paul J. Smith. *Third Row:* Joseph A. Pardo, Richard M. Feerick, Edward P. Healey, Charles P. Bonini, Francis D. Nelen, William J. Collier, Thomas J. Griffin. *Fourth Row:* Thomas J. Gallagher, Bennett J. Hess, Walter F. Brady, Jr., Joseph L. Kennedy, Jr., Gerald M. Gibbons, Alan F. Casey, Anthony P. De Riggi.

SECTION E

First Row, Left to Right: Thomas R. Dunn, Thomas J. Mollen, Richard T. Salamone, Michael F. Holden, Edward J. Kelley, Richard F. Lefebvre, Walter E. Duggan, Louis H. Hamel, Jr. *Second Row:* John F. Hyland, Daniel J. O'Leary, Jr., John K. Evans, Luke H. Boyd, Jr., Richard M. Timmins, Thomas J. Reid, Brendan J. Cassin. *Third Row:* Roland F. Letourneau, Paul J. McGowan, Jr., Robert A. Ciarcia, Richard F. O'Brien, Philip J. Ryan, Patrick J. Flaherty, Richard T. Flaming, L. Gregory Florentino. *Fourth Row:* Joseph P. Burns, John P. Gormley, Peter A. Leonard, Donald J. Clair, Edward R. Mack, James A. Paradis, David E. Carlstrom.

SECTION F

SECTION G

First Row, Left to Right: John P. McCann, Frank J. Dwyer, Constantine J. Noras, Joseph N. Corey, Gerald A. McDonough, John E. Conway, John D. Hardy, John J. Davenport. *Second Row:* Edward S. Kubik, Robert D. Nirschl, Terry D. Ryan, William S. Campbell, Aubrey J. Pothier, Philip J. Reilly, Julius D. Maculevicius, Gerald F. Donoghue. *Third Row:* Edward A. Clark, William L. Foote, John H. Connelly, Sabah E. Zara, Andrew J. Stasko, Malcolm C. Austin, Joseph P. Walsh, Jr., Alexander J. Rissolo. *Fourth Row:* Paul E. Cuffe, William J. Mangan, Robert G. Mullee, Peter R. Slattery, James E. Alix, Richard J. Cichon, Raymond A. Sleszynski Richard M. Senfield.

SECTION H

First Row, Left to Right: Alberto G. Santiago, Alan N. Higgins, William J. Danaher, Thomas M, Cassese, Edward F. Klys, Walter P. Killis. *Second Row:* Anthony F. Milano, Antoine T. Attala. John B. O'Toole, F. Kurt Hugelmeyer, J. Neill Kennedy, James B. D'Albora, Robert V. Ciccolini. *Third Row:* Robert A. Petrin, Henry M. Plodzik, Thomas P. James, Benjamin G. Cox, Jr., Mitchell L. Potvin, Thomas G. McLoughlin.

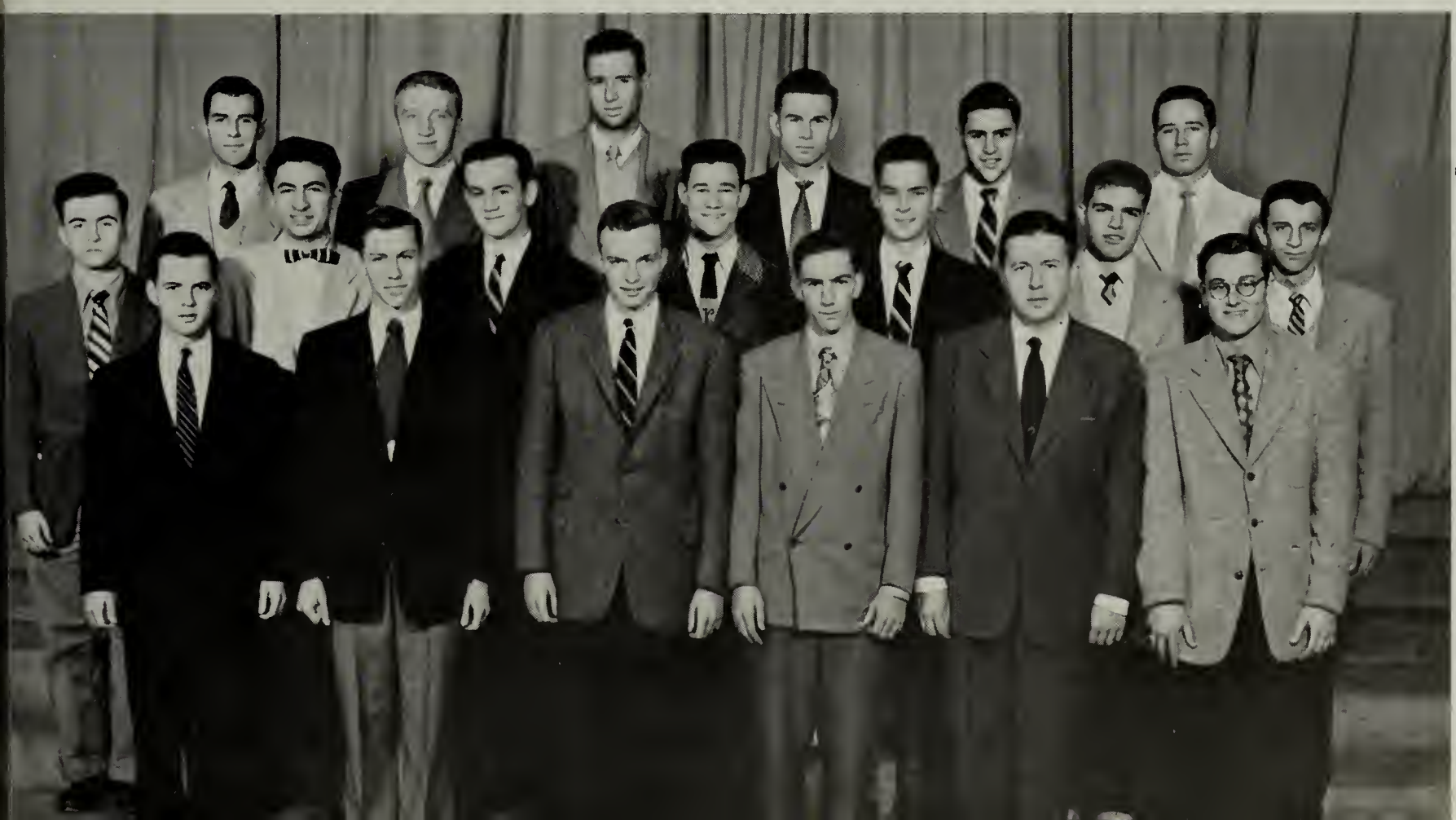

"Troops"

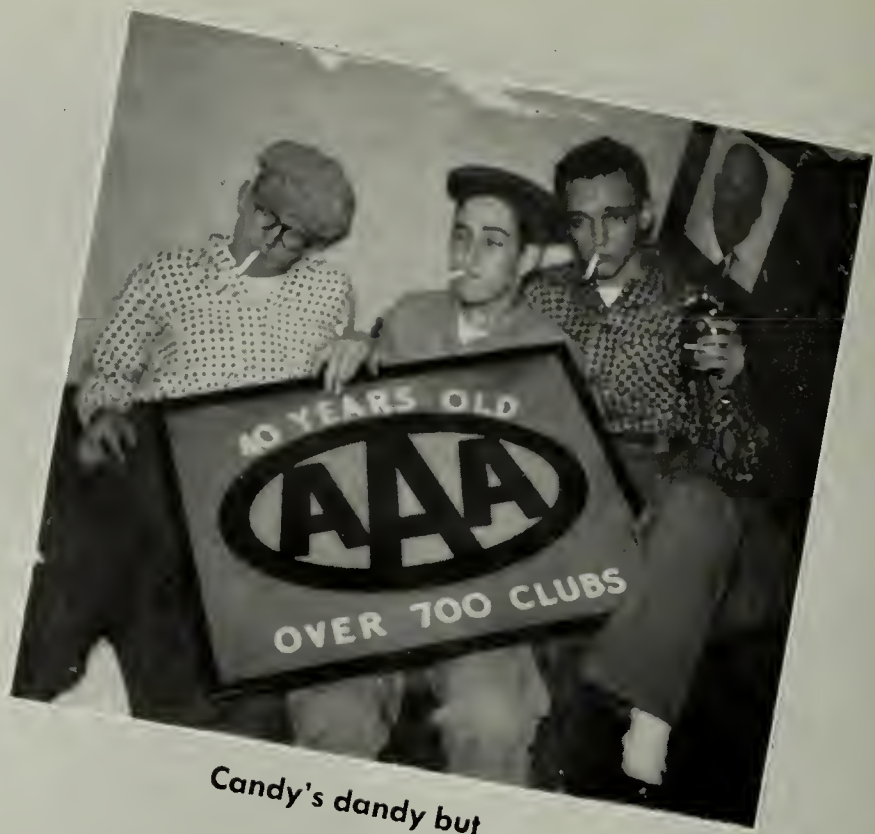

Candy's dandy but . . .

He who laughs last . . .

Now look, Gabe . . .

Kiss of fire

One Dozen Roses

And one for the books

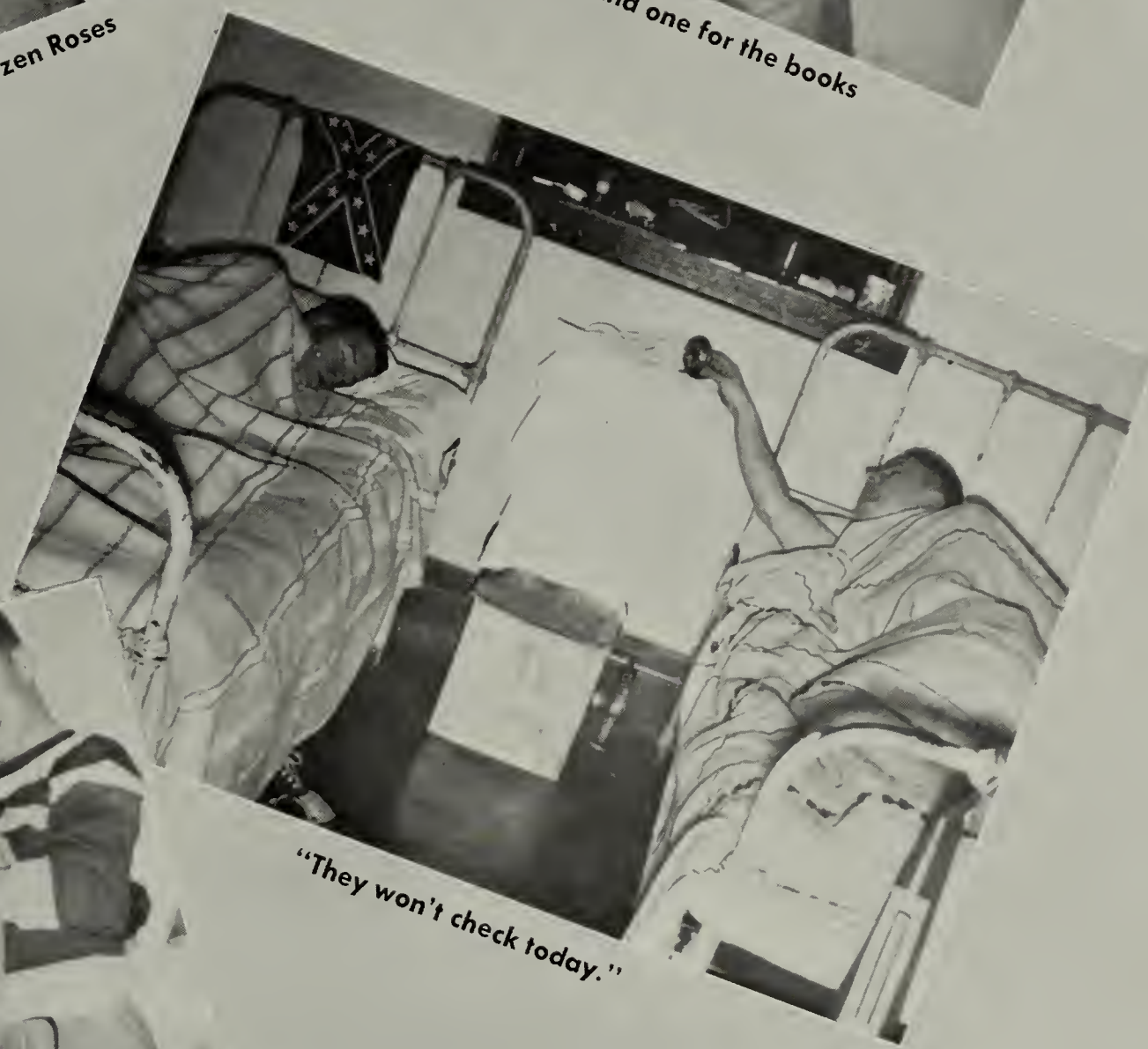

"They won't check today."

It's only a dime

Check this!

First Row, Left to Right: Thomas S. McKiernan, Jr., Robert G. Galli, Donald J. Russell, Norman R. Minor, David E. Isselhard, Thomas A. Hughes, Jr., Anthony M. Apicella, Jr. *Second Row:* Donald S. Carr, John T. Attridge, Gerald J. Smith, Bernard J. Stortecky, Angelo T. Arena, Leo J. Scolforo, Jr., Joseph J. Zyskowski. *Third Row:* Lawrence V. McMurrer, James G. Golden, William R. Henry, John A. Barry, Frederick R. Krenzer, Frank C. Mullen, Raymond A. Yakaitis. *Fourth Row:* John A. D. Murphy, Frank C. Jacobs, Robert T. Leahy, Austin J. Maher, Donald J. McGibney, John J. Phelan, Hayes E. Irons.

SECTION I

First Row, Left to Right: Thomas V. Marino, John F. Konarski, Paul F. Murphy, Wilfred J. LaFlamme, Robert J. McKay, Edwin J. Conley, Jr., William T. Rochford, William D. Girouard, Robert O. Doucette. *Second Row:* James D. Murphy, Abraham R. Joseph, John J. Hamilton, Paul N. Martinek, Joseph A. Reisch, Paul G. Dobbs, Edward F. S. Deignan, John F. Comerford. *Third Row:* Anthony F. Aliotta, George B. Carolan, John J. Moran, Thomas J. Carstens, Danford D. Distel, David J. Burke, Carl M. Foley. *Fourth Row:* James B. Lynch, Paul H. Kerin, John J. Maloney, John T. Strain, Frank J. Kasprzak, Edward I. Stromski, William M. Polk.

SECTION J

SECTION K

First Row, Left to Right: Jose Cojuangco, Jr., Michael E. Nardone, Jr., John J. Foster, Jr., George B. Noory, G. Robert Holmén, Lewis B. Songer, Cornelius J. O'Keefe. *Second Row:* Francis H. Fox, Robert E. DeBlois, Joseph J. Ferone, Jerome F. Miles, Edmund J. Keane, Jr., Francis D. Gleason, Michael J. Murphy. *Third Row:* William E. Conron, Jr., Vincent P. Genecco, James P. Donohue, John M. Tosca, Jr., Patrick F. Golden, Thomas J. McEnaney, Jr., Peter G. Reiss. *Fourth Row:* David N. Riemer, Robert F. Fandel, Edward A. O'Meara, Robert R. Rigby, John J. Crane, John A. Connare.

SECTION L

First Row, Left to Right: James M. Brown, William M. Maple, Angel Joglar, Edward M. Holihen, Daniel J. Keefe, Hector R. Gonzalez, Robert E. Breen, Bernard J. McManus. *Second Row:* John F. Bicknell, Robert L. Ritter, James F. Fiore, Paul F. Granger, Leo J. O'Connor, Richard Verrilli, James D. Ricketson, Edward J. Cronin. *Third Row:* Thomas J. Beedem, William J. O'Herron, R. Joseph O'Rourke, Raymond F. Staek, Jr., Roeeo A. DeMarino, Michael J. Scanlan, Arthur E. Reynolds, Daniel S. Drees. *Fourth Row:* Robert E. Gerwin, Robert L. Dinan, John M. O'Connell, Daniel J. Sullivan, Edward J. Golden, James P. Ewen, Walter P. Suprunowicz, Donald J. Ross.

First Row, Left to Right: Richard D. Vadnais, John L. Brady, Edward D. DiPrete, Edward R. Coyle, Robert E. Logan, Robert A. Maher, Joseph D. Early, Peter J. Bellanca, George G. McManus. *Second Row:* Paul E. Morin, Julian L. Bechard, Kevin P. Feeley, John T. Eads, James J. LaTorre, William P. Gehaw, John G. Barrett, John R. Mahony, Jr. *Third Row:* Edward J. Donovan, Gerald F. Harper, Joseph P. Dunn, Jr., Robert S. Swan, John J. McDermott, Richard W. Dray, Nicholas B. Thomas, David K. MacCulley. *Fourth Row:* Gerald F. O'Leary, Raymond F. Currie, Donald C. Mills, James J. Lewis, Guy R. Pezuola, Jr., Robert E. Smith, Edward F. X. Gallagher.

SECTION M

First Row, Left to Right: Philip Flaherty, Paul G. Collins, William J. Shea, Donald J. Belger, Walter F. Kramer, Thomas G. Yasensky, Joseph S. Patti, Charles S. Boyce, Jr. *Second Row:* Vincent P. Moreno, Louis P. Hettinger, Frank J. Creagh, Anthony J. Romano, M. Fred Connolly, Leo C. Cloutier, Robert F. Danahy, John J. O'Brien. *Third Row:* Peter M. Fahrendorf, George B. Norman, Paul J. O'Keefe, Robert W. Bryan, John V. Dunlea, Kenneth G. Kizis, Richard C. Casey, Wilfred M. Marmaud. *Fourth Row:* Merrill J. Dussault, Richard K. Murphy, John J. Rielly, Albert J. Murray, Robert R. Henzler, John D. Schlicte, Donald M. Londahl-Smidt.

SECTION N

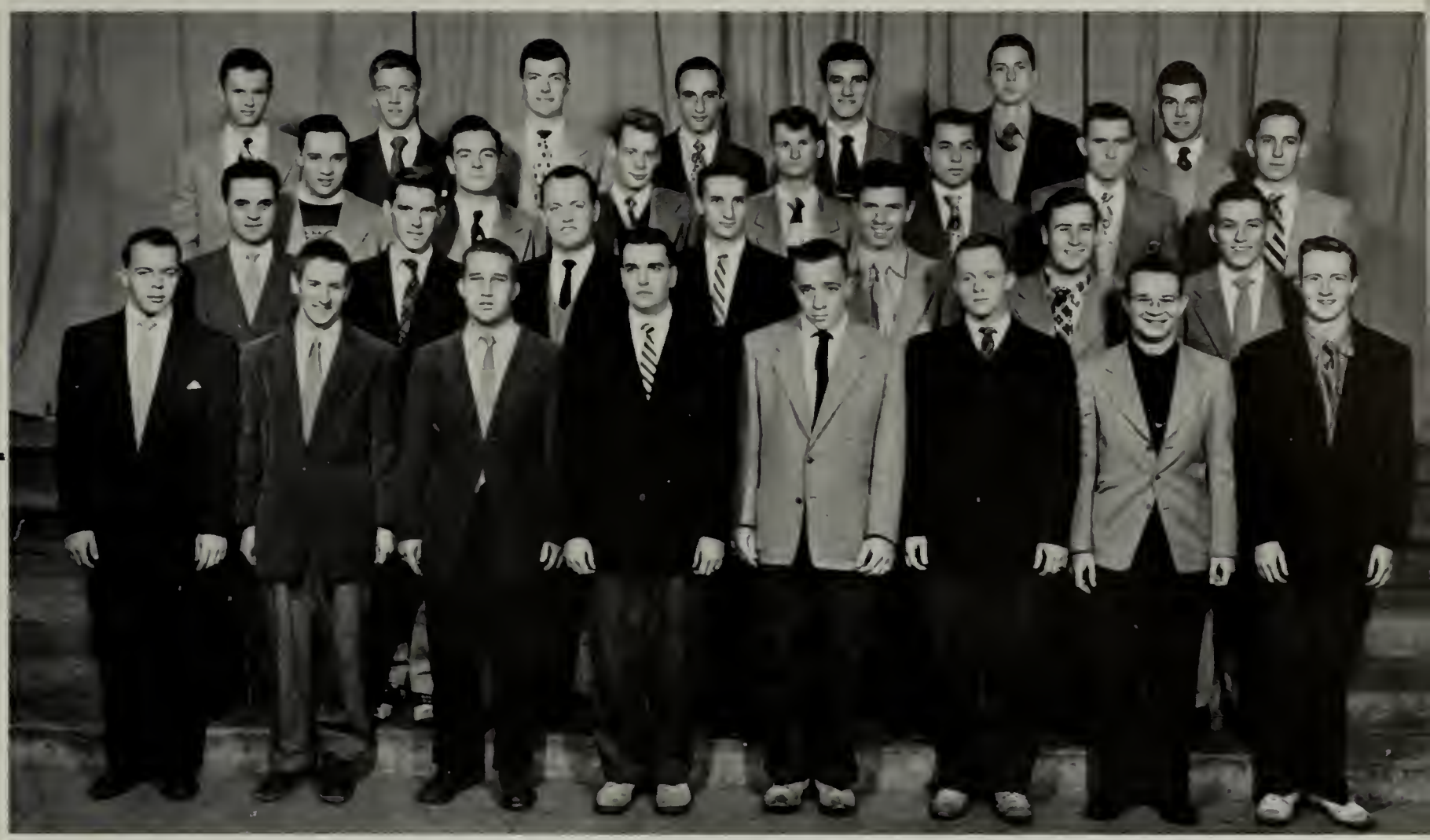

SECTION O

First Row, Left to Right: Charles T. Marcou, Raymond H. Wickham, Michael E. Magnier, Bertrand J. Cassidy, Howard S. Sturgis, Charles J. Stevens, Howard F. O'Brien, Frederick L. Crane. *Second Row:* Angelo M. Cariglia, Eugene A. Tansey, Richard C. Maloney, Anthony S. Vitale, Lawrence G. Dorey, Richard P. Griffin, Jr., William J. Barnhardt. *Third Row:* Francis D. Sullivan, Thomas A. L. Madden, William J. Nevins, Barry W. Brandt, John C. Barry, James E. McDonald, James E. Harrison. *Fourth Row:* Thomas E. McGrath, John J. Drislan, James F. Shea, Robert E. Burns, Stanley A. Bozzi, Paul R. Murphy, Robert T. Johnson.

SECTION P

First Row, Left to Right: George J. Robinson, M. Peter Barry, Robert N. La Vigne, Joseph G. McCarter, Marshall E. Lamenzo, Robert E. Shea, Andrew A. Masiello. *Second Row:* Frank J. Masel, Robert J. Goff, James J. Cunningham, Pasquale J. Quitadamo, Joseph P. Doherty, Harold E. Kinnear, Noé R. Le Beau. *Third Row:* John R. Hennessey, John H. Griffin, Daniel J. Daley, Gordon A. Cronin, Benjamin S. Andreach, Walter C. Fallon, Francis P. Batura. *Fourth Row:* Angelo M. Di Costanzo, Robert F. Flacke, Robert H. Dee, Jr., Stephen A. O'Shea, William J. Ryan, Thomas W. Lenehan, Garret M. Spillane.

HISTORY OF THE CLASS OF 1956

John K. O'Connor, *Honorary President*

Registration day had arrived. Pakachoag was the end of an anxious trip for each one of the four hundred and eighty-four freshmen who enrolled at the Cross on that typical Indian summer day in mid-September.

Confusion and uncertainty soon faded away after the cordial greeting extended by a solicitous senior. The warmth of his "Hi" and the special interest shown to each stranger seemed to ignite that flame of loyalty to the Cross and to fellow Crusaders that tradition says, lasts to the end. A loyalty that had been heard described lengthily and often before coming here, but could not be realized until Mt. St. James had been climbed. After the excitement of registering, of being assigned a room, of hustling and lugging to that room and of exploring the campus had waned, the empty feeling of loneliness crept in, but it was not long before this cavity was filled with the satisfaction of new and abiding friendships.

The first few days the R.O.T.C. units attracted most of the attention and within a week most members of the class had enrolled in either the Navy or the Air Force. When the harvest of October came around, it produced an abundance of assignments in Latin, Greek, Math, etc., and these strained the endurance of the culture seekers making the double-decker desired indeed.

The academic year had hardly started, when candidates for the freshman football, track and basketball teams were called out. Although this year's freshman football team lost two games to the B.C. freshmen, Larry Travers showed by his running and passing that he is ready for varsity competition; John Stephan was outstanding at quarterback and two aggressive ends were uncovered in Carl Lynch and John Shannon. Walt Strumeski looks like another Rinkus and Taraceviez aims at entering that select class of famous Crusader centers.

The first annual Intramural Swimming Championship produced a one man swimming team in Billy Lane. In Tom Heinsohn the varsity basketball team has a prospect who is being favorably compared with the great "Cooz." An All-American high school player who broke Togo's scoring records, he has been brilliant for the freshman five. Tom, Joe Liebler, Tom Burke, Dick Santanello and Dan Prohovich made up one of the best frosh basketball teams in Holy Cross history. Acquiring the necessary groundwork for the varsity track team were George Assenheimer, John Cronin and Frank McGinnity.

Nor were the freshmen lacking in activities. They made time in their studies for such things as Confraternity teaching and the *Tomahawk*, debating and the *Purple*. Especial was the class' representation in the dramatic Society by Edward Brossem, Edward J. Pike, Edward S. Armiff and William J. McDonough.

In studies, activities, athletics and spirit, this class has prospered, shown promise and pledged Holy Cross that she will ever maintain her high standards. And to do this the class of 1956 draws its strength from the Man of the Cross Himself.

What library?.

And 2 is 4

Winter formal

Can you beat that?

Summer formal

Informal

Hi fellahs!

First Row, Left to Right: Joun J. Kalagher, John L. Varanelli, John J. Cassulo, John M. Shea, James E. Quinn, Jr., James J. Coleman, James E. Connor, Michael J. Byrne, Walter G. Fenerty, Donald E. Trodeau. *Second Row:* Robert F. Renehan, Raymond A. Giornelli, Robert G. Brown, Daniel R. Foley, William F. Treanor, John R. Dooly, Roland E. Houle, Charles G. Brennan, Edmund L. Brassenr, Thomas L. Staflier, Leo A. Paquette. *Third Row:* Edward J. McAniff, Joseph V. McCartin, Denis Donovan, Edward M. Grogan, John E. Barry, J. Kenneth Poggenburg, Jr., Donald P. Medler, William M. O'Brien, Andrew F. Lane, Zane Rodriguez, Paul E. Ronghan. *Fourth Row:* John P. McKenna, Daniel F. Sullivan, Robert J. Fox, Eugene A. La Lancette, Joseph F. O'Neil, Justin G. LaPorte, Francis E. Crowley, Arthur J. O'Keefe, Richard J. Toner, Henry J. Beaulieu, Richard K. Schwarz. *Fifth Row:* Roger C. Phillips, Arthur P. Lusignan, Theodore J. Gallagher, Carl D. Orio, Robert V. Paskey, Walter C. Reid, Raymond A. Rousseau, James M. Murphy, Edwin A. Chirokas, Ludwig G. Kuttner, John P. Larkin. *Sixth Row:* Joseph L. Nuvolini, Jr., Charles T. Claydon, Warren W. Fnrey, Joseph Charles Veckerelli, George H. Grimm, Jr., Francis P. Fehlner, Robert J. Uzdarwin, James M. Roche, Donald P. Sullivan, James D. Henry.

SECTIONS A and I

First Row, Left to Right: Robert J. Devereaux, Michael J. Moynihan, Alfred J. Finn, Richard J. McCormick, John J. McDermott, Francis B. Quirk, Daniel B. Brunton, James F. Poag. *Second Row:* Roger Grant, Henry T. H. Grant, Brian C. Flynn, Myles B. Amend, Paul A. Martineau, William A. Mottolese, Neal E. Smith, George C. Flynn. *Third Row:* John H. Derry, Peter E. McCarty, Richard B. Duggan, Jr., Stanley Joyce, Richard J. Clifford, Robert A. Murphy, David A. Dall, James F. Murphy. *Fourth Row:* John A. Vaillancourt, Charles A. Ellis, Jr., Pierce E. Cunningham, Thomas M. Bresnahan, Richard C. Santaniello, Francis E. Sullivan, Francis J. Kelly.

SECTION B

SECTIONS C and J

First Row, Left to Right: Edward R. Way, Thomas M. Mulloy, John A. McGuinn, Louis F. Derose, Ralph L. Nickerson, Edward J. Pike, Paul T. Cullen, James G. Dante, George H. Assenheimer, Joseph A. Radula, Jr., Nicholas J. Connor. *Second Row:* Peter F. McCloskey, Cornelius F. Daly, Jr., Philip D. Kiernan, Thomas F. Donnelly, Robert J. Morris, William H. Lilliedahl, Robert L. Mainzer, Robert M. Davidson, James F. O'Brien, Robert F. Dipippo, Amaden W. Pavini, Jr. *Third Row:* James P. Driscoll, Thomas J. O'Neil, Richard M. Craemer, William T. Lynch, Charles E. Starkey, J. Kevin Mullen, James F. McGrath, John W. Connelly, Jr., Thomas F. Burke, Paul J. McCarthy, Donald L. Larkin. *Fourth Row:* Henry Cox, John H. Hawkes, James S. Nist, Peter D. Nigro, Thomas B. Mahoney, Robert A. Powers, James G. Hanley, John F. Reid, Harris E. Matthews, Robert J. Neville, Edward T. Downey. *Fifth Row:* William M. Hughes, Stephen T. Kett, James E. McLoughlin, William E. McQueeney, Jr., William G. Kerwick, William J. Murphy, John H. Garmer, Paul J. Conghlan, Walter Schneid, Gerald R. Stockman, James A. Murphy, Edwin A. O'Connor, Donald A. Connelly.

Neat guys

Another day another A

It's alive

And 4 is 8

And then Goldilo

First Row, Left to Right: John J. Maher, Harrison Desmond, William J. Frates, James J. Cartwright, Jr., J. Kevin Dougherty, James F. Cove, John A. Muccino, Gerard Schaumber, Charles E. McNeice, Frank H. McGinity. *Second Row:* Paul T. O'Connell, Paul J. Dumonchel, John F. Coleman, John C. L'Heureux, Robert J. Kellick, Robert W. Dodd, Thomas W. McGillicuddy, John D. Wynn, Peter M. Finn, Robert J. Malley. *Third Row:* James N. Vaughan, Jr., Robert J. Harrington, Galen I. Veayo, Richard J. Turlick, Richard W. Shaver, James P. Timoney, Cornelius B. Prior, Jr., Francis D. Lonergan, Richard M. Lever. *Fourth Row:* James F. O'Brien, John J. Bagley, Philip M. Shannon, Thomas F. Moriarty, Norman J. Chapdelaine, Aldo D. Pellini, Richard W. Barry, John A. O'Hara, William E. McVeigh. *Fifth Row:* Anthony J. Karpawich, Arthur J Phelan, Earl J. Devaney, Cornelius S. Donoghue, Jr., Richard E. Dooley, Hugh J. Kelly, Robert J. Hecht, James J. Hanley.

SECTIONS D and F

First Row, Left to Right: Robert W. Buron, Alfred P. Millette, John J. O'Brien, Patrick L. Deacetis, James B. McQuillen, Alvin H. Clair, James F. Johnstone, John F. McLaughlin, Jr., James F. McDermott. *Second Row:* Gerard Jackson, John M. Beshoar, Timothy J. Nelligan, John E. Schatzel, Jr., Robert E. Moore, James A. O'Rourke, John P. Hayslett, John J. Brennan, Malcolm E. Quinn, Robert I. Dolan. *Third Row:* Stanley W. Boland, Jr., Eugene T. Schayer, John J. Marshall, Jr., Herman R. Charbonneau, Gerald A. Connell, John G. Llewellyn, George R. DeCoteau, Ernest C. Bourgeois, John A. Kilcoyne. *Fourth Row:* Thomas P. Athridge, Jr., Frederick J. Allen, George C. Green, William H. Barry, Jr., Bernard J. Taracevicz, Lawrence J. Travers, Peter F. Cavanaugh, Paul V. Loughlin, Joseph H. Feitelberg, Simon L. Leis. *Fifth Row:* George F. Madaus, Richard T. Dillon, Thomas Gildea, Philip A. Wharton, Thomas J. Rappel, David C. O'Brien, Richard C. O'Brien, Harry Coburn, Richard J. Curran.

SECTIONS E and P

SECTIONS G and H

First Row, Left to Right: Joseph L. McWilliams, Gerard J. Carney, Joseph V. Paletta, Paul K. Maloney, Robert J. Hourihan, William G. Kennary, Anthony R. Paciello, Vincent J. Cammarano, William B. Surran, Thomas P. Sawyer. *Second Row:* Francis J. Paradiso, William E. Bartik, Nino M. Trunfio, John J. Larkin, Victor E. Keyloun, Richard J. Torpie, James V. Picone, Joseph A. Pellecchia, John M. Marran, James J. Kilbride, John E. Curtin. *Third Row:* John D. Conklin, Maurice R. Harton, Robert M. Larkin, Jorge C. Ortega, Raymond J. McCarry, Guy C. Marshall, J. Richard Durnan, C. Howard Russell, Richard J. Fauliso, Robert L. Moloney. *Fourth Row:* John J. Tobin, Edward F. Carey, Jr., Henry J. Konzelmann, Donald A. Lucca, Paul M. Fitzgerald, Joseph G. Hinchliffe, Michael J. Brennan, James J. Collins, John J. Danielson, Robert G. Hennessy.

SECTIONS K and O

First Row, Left to Right: William F. Haupt, Jerome E. Valk, Daniel F. Flynn, James F. Duggan, John H. Cranston, Roger D. Schurr, Warren F. O'Donnell, Thomas W. Aselton, James Gonynor, Karl E. Dowd, Jr., John G. Chuppa. *Second Row:* Charles H. DeBlois, Francis C. Berry, John H. Cunningham, Roger Bowler, Charles R. Wolf, John J. Fanning, James P. Grady, Donald H. Cannon, Robert L. Cooney, Raymond H. Giguere. *Third Row:* Chester R. Fulone, Robert P. Johnson, Joseph P. Boyle, William C. Tribert, James F. Flynn, Jerome F. Melvin, Richard T. Williams, Thomas E. Anastasi, Jr., John J. Geis, James D. Wilder, John A. Saugy. *Fourth Row:* Robert J. Martineau, Louis V. Consiglio, Harry W. Healey, William A. Hanlon, Jr., James H. Kerr, Terence P. Cooney, William J. McDonough, Daniel J. O'Connor, John O'Keefe, Donald F. Chiacchia. *Fifth Row:* Harry O'Brien, James A. McNamara, John M. Stephans, John F. Dignam, John A. Hancock, Donald J. O'Shea, H. Fred M. Phelan, Jr., William Volante, Jr., John L. Amabile, John W. Bowker, Howard T. Owens, Jr. *Sixth Row:* Joseph McOwen, Peter S. Dargan, Richard E. Lewis, Jr., John K. McMahon, William J. Lane, Joseph A. Liebler, Robert E. Dillon, Aiden J. Kenny, Robert M. Hartigan, John R. Campbell.

First Row, Left to Right: Lawrence F. Block, Philip Austin, Edward C. O'Brien, J. David Janick, Eugene McElroy, David E. Murphy, Arthur W. Lavalleé, Raymond I. Bruttomesso, James R. Guerin, David B. Ward, Ferdinand G. Mahfood. *Second Row:* J. Peter Lyons, Oliver DeJesu, David M. Boardman, Martin Pegnam, James P. Halloran, Donald P. Harrington, Ralph D. Considine, F. Crawford Curran, James Quinn, Paul J. Whalen, James M. Richmany. *Third Row:* Louis A. Nack, Jr., John J. Scanlan, Francis J. Prebenda, Philip L. Mal n, Jr., Robert B. Bowen, Michael F. Sullivan, Joseph F. Hellaner, Jr., Paul J. Riordan, James M. Donovan, Lawrence M. Dowd, William F. Hayes. *Fourth Row:* Daniel M. Dunn, Donald F. Kennedy, John D. Quine, Lawrence M. Mayers, Walter J. Gillis, Jr., Joseph Craugh, Henry Milroy, Thomas J. Fitzpatrick, Thomas V. Breen, Raymond J. Rosseel. *Fifth Row:* Charles F. Fleischer, John J. Pajak, Donald J. MacMaster, Robert Pelletier, Robert J. Dean, John J. McLaughlin, Francis F. Granato, Dominic F. Proto, Francis R. Parajon, James King, Joseph I. Kelly, Jr. *Sixth Row:* Daniel A. Riley, John McIssac, Hugh C. Cowhig, John W. Carroll, Thomas Heinsohn, Alphonse G. Condon, Jr., Robert J. Mellody, Joseph J. Dinolfo, John P. Cotter, Peter H. Powell.

SECTIONS L and M

First Row, Left to Right: Kirk R. LaVigne, Robert A. Sweeney, Paul A. Kane, Edward F. Morrissey, Thomas J. Moynihan, Andrew J. Breen, Pasquale A. Emiro, William W. Kernan, John F. Monahan, Chester J. Makowiecki. *Second Row:* Vincent J. Manna, Bernard J. Rizzo, William N. Durkin, James J. Magnier, John A. Williams, Jr., John E. Moran, Harry J. Touhey, J. Denis Reardon, Thomas M. Ronan. *Third Row:* John Connors, Frank J. Skehan, Gerald T. Greaney, Robert H. Graney, Richard P. Sheridan, James J. Allegro, Edward T. Pendergast, Arthur J. DeNomme, Charles R. Pielock, Raymond G. Cadrin. *Fourth Row:* David B. Sawyer, Donald F. Prohovich, Eugene P. Hourican, John J. Cronin, Brian J. O'Leary, James J. Huggard, Ronald G. Barry, John P. Shannon, George H. Bryant.

SECTIONS N and Q

Activities

WHATEVER our choice of occupations in later life, we cannot credit or expect success in them solely because of talent. It has been part of our education here to know and understand that achievement and accomplishment are the fruits of labor. In our own way, those of us who have set ourselves to the tasks of extra-curricular activities, have discovered that fact.

John Francis Regis had many talents and potentialities, but it was his realization that nothing is won without work that enabled him to bear the light of God's word into the isolated and rugged country of southern France . . . to build and create, inspired by that word. Should we want a symbol for our days of labor beyond this place, we could find no more vital one than Regis.

St. John Francis Regis, S.J.

HOLY CROSS COLLEGE
WORCESTER 3, MASS.

LAWRENCE H. SCH
Vice-President
ROBERT J. SULICK, '54
Treasurer
DANIEL J. BELZILE, '53
Business Manager

J. MEYER, '53
President
BERT J. GHISAYS, '55
Secretary
HENRY V. ZANETTI, '53
Stage Director

The Dramatic Society

JAMES E. CANNON '54
BUSINESS MANAGER

THE HOLY CROSS PURPLE
THE LITERARY MONTHLY
OF
HOLY CROSS COLLEGE
WORCESTER · MASSACHUSETTS

WILLIAM J. KIERNAN '53
EDITOR-IN-CHIEF

1953 Purple Patcher
HOLY CROSS COLLEGE
WORCESTER 10, MASS.

RICHARD J. BARNES
BUSINESS MANAGER

THE STUDENT CONGRESS
COLLEGE OF THE HOLY CROSS
WORCESTER 10, MASSACHUSETTS

JOHN G. HUGHES, '54 *Secretary*
WILLIAM A. RIORDAN, '55 *Treasurer*

DONALD C. MATTHEWS
EDITOR-IN-CHIEF

JOHN V. DINAN JR. '53 *President*
JOSEPH F. SAWYER JR., '53 *V. President*

NFCCS **NATIONAL FEDERATION OF CATHOLIC COLLEGE STUDENTS**
National Office, Youth Department, N. C. W. C.
1312 Massachusetts Ave., N. W., Washington 5, D. C.

National President
Robert W. Simmons
Box 44A
College of the Holy Cross
Worcester 3, Mass.

Knights of Columbus
CRUSADER COUNCIL, No. 2706
HOLY CROSS COLLEGE
WORCESTER, MASS.

CAREER RESEARCH ASSOCIATES
An Affiliate of the Placement Bureau
HOLY CROSS COLLEGE, WORCESTER, MASS.

SECRETARY-TREASURER
JAMES A. MOORE

PRESIDENT
KENNETH L. HAND

VICE PRESIDENT
FRANK J. GEISHECKER

WCHC
645 KILOCYCLES
COLLEGE OF THE HOLY CROSS
WORCESTER 10. MASSACHUSETTS

TELEPHONE 2-6761

REV. JOHN H. KELL
FACULTY MODER

RICHARD F. DOYLE,
STATION MANAGER
MATTHEW F. RUPPERT
SALES MANAGER

THE TOMAHAWK
COLLEGE OF THE HOLY CROSS
WORCESTER, MASSACHUSETTS

LEONARD V. GUIGLEY
Editor-in-Chief

PHILIP R. DUN
Managing Edi

ROBERT S. CURRY
Associate Editor

RESIDENT STUDENTS' SODALITY

The resident officers of Our Lady's Sodality—*Seated, Left to Right:* Ronald J. Boccieri, *Mariology;* Robert W. O'Brien, *Vice Prefect;* Maurice C. Duchaine, *Prefect;* Robert J. Sweeney, *Secretary;* Alexander J. Burke, *CCD. Standing:* Brendan J. Cassin, *Sacred Heart Devotions;* Leo A. Egan, *Special Affairs;* John A. Roach, *Missions;* Joseph J. Corry, *Social Service;* Raymond F. Bogucki *Pamphlets;* Thomas T. Vogel, *Liturgy.*

SODALITY OF OUR LADY

This year saw the initiation by Our Lady's Sodality of what may well become one of the finest traditions of Holy Cross. It was in the month of October, the month of the Rosary, that the nightly corridor rosary began. Intended at first only as a special devotion for that month, the student body was so generously cooperative that the Sodality's Mariology Committee moved to make the corridor rosary a permanent part of Holy Cross life. Thus it has become, and thus, we hope, may it long remain.

Another activity given spiritual impetus by the Sodality was the Confraternity of Christian Doctrine. This group, under the direction of Alexander Burke, entered upon its third year of teaching and spiritually guiding the youth of Worcester. And in its three years the Confraternity has grown into one of our most vital activi-

DAY STUDENTS' SODALITY

The officers of the Day Students' Sodality—*Seated, Left to Right:* John J. Kelliher, *Secretary;* John J. Masterson, *Prefect;* Gilbert R. Landry, *Vice Prefect. Standing:* Richard E. McGrail, *Pamphlets;* Andrew J. Friedrich, *Bulletin Editor;* Robert F. Shannon, *Mission Crusade;* Francis D. Hassett, *Sanctuary Society.*

Senior teachers in the CCD—*Seated, Left to Right:* Joseph A. Clair III, Alexander J. Burke, *Chairman;* John W. Weiser. *Standing:* Rudolph A. Oswald, Kevin J. Roche, John J. Weis, Howard J. West, Robert S. Curry, John K. O'Connor, Daniel J. Gorman, Eugene L. Alves, John G. Hughes.

CONFRATERNITY OF CHRISTIAN DOCTRINE

ties—because of its importance, and because of the tremendous selflessness and dedication of its members.

The works of the Sodality are the works of the Lord, and for this reason they are many. The Stamp Drive, the Clothes Drive for the Missions, the Christmas Party for the orphans, the May Devotions, and the distribution of pamphlets are but a few. There are the regular weekly meetings with talks by Father Saunders or guest speakers which serve as inspirational reminders of the Sodalist's duties. By these means is the Sodality of Our Lady working toward the goal of its motto, "Ad Jesum Per Mariam."

The Orphans' Christmas party—a treat for hosts and guests alike.

Leo Scolforo, Bob O'Brien, Frank Ruppert and Brendan Cassin ponder over a selection from the pamphlet rack.

Publicity Director Bill Goebelbecker checks with Pasquale Palumbo and George Morhous.

Left to Right: William F. Stephanak, *Prefect;* Eugene L. Alves, Richard F. Doyle, Leo A. Egan, Rudolph A. Oswald, George V. Franks, Robert J. Dolan, William J. Kane.

SANCTUARY SOCIETY

On June 28, 1843, two cornerstones were laid on Mt. St. James, one, actually; the other, metaphorically; the former, of the first building; the latter, of the Sanctuary Society. That such an organization be established was necessary, yet necessity has not kept it in existence, for only the interest and faithfulness of its members have done that.

Every morning while most of us are still asleep, some thirty-five Crusaders don their cassocks and surplices and assist the Jesuits in their celebration of the Holy Sacrifice of the Mass. To those who approach the Society with the purpose of learning to assist at Mass and Benediction, classes are held to teach them the responses and movements employed in the holy liturgy.

KNIGHTS OF COLUMBUS

Crusader Knights before the Fordham fray.

The Third Degree class dedicated to Bishop Wright.

Progress and expansion were the keynotes in this year's activity of Crusader Council 2706. Two new classes of candidates were initiated into the Order, while *The Gauntlet*, in its second year of publication, was growing in both quality and quantity with six interesting editions. An installation team and a Degree team were also formed for work in outside Councils.

A Victory Dance, the evening of the Holy Cross-Brown football game, a Spring Stag Dance, and the Annual Council Banquet highlighted the social activities for 1952-53. But perhaps the most noted achievement for the year was the establishment of a Catholic Action Workshop for all Catholic College students in the New England area.

The leading knights gather around their round table—*Seated, Left to Right:* John F. Saunders, *Treasurer;* William C. Toole, *Deputy Grand Knight;* John W. Spillane, *Grand Knight;* Kenneth E. Nicklas, *Chancellor;* Patrick F. Golden, *Warden. Standing:* John P. Wood, *Trustee;* William P. McVay, *Inside Guard;* William L. Lorenz, *Outside Guard;* Denis E. O'Connor, *First Trustee;* Richard R. Gagan, *General Program Chairman;* John J. Patti, *Outside Guard;* Salvatore R. Marra, *Advocate;* Armand U. Garofalo, *Lecturer;* Richard L. Belanger, *Catholic Action Chairman.*

Cast of the fall production, King Richard II.

Road Show—Joe McCarter and Larry Rowe help set up the props for the Stamford production of "The Hasty Heart."

Smart Show—Road side tea-party, Messrs. Caldwell and Belzile pouring.

The Holy Cross Dramatic Society "got the show on the road" early this year with a repeat performance, for the pleasure of the Freshman Class, of John Patrick's "The Hasty Heart." Mid-October's falling leaves saw the seasoned production headed Stamford, Connecticut way for a benefit performance before the members of the Stamford Catholic Library.

The January frost on Fenwick's windows was matched by the fire and fury within of the Shakespearean production, "The Tragedy of King Richard II." Midst lavish costumes and settings, the earnest players' handling of the poetry and deep emotional content of the play placed "Richard II" among the outstanding Shakespearean successes of the past.

The first warm zephyrs of spring lured the group as far south as New York, where they acquitted themselves admirably in an Inter-Province Drama Festival. They brought further delight to home audiences with a Spring Festival of four one-act plays.

Special plaudits are due to Bob Meyer for his outstanding performances in the lead roles of both "The Hasty Heart" and "Richard II." This year was Bob's fourth on the Fenwick boards and his thespian spirit was one of the driving forces behind the recent successes of the society. Other Senior stalwarts: Bill Caldwell, Ed Winters, Larry Rowe and Lou Pecek. The stars of tomorrow: Bob Ghisays, Bob King, Peter Bellanca, Bill McDonough, Ed Brasseur and Bob Davidson. The actors saved a special bow for the men "behind the scenes," without whom no production is possible: Dan Belzile, Larry Schell, Pete Helfrich, Michel Berthier, Pochardas Chatani and Henry Zanetti.

The last round of applause is due to the modest laborer in the vineyard of the Lord whose direction and guidance have made The Holy Cross Dramatic Society the happy and productive band it is: Rev. Frederick A. Gallagher, S.J.

The officers of the Dramatic Society strike a pose—*Seated, Left to Right:* Lawrence H. Schell, *Vice-President;* Robert J. Meyer, *President. Standing:* Robert J. Sulick, *Treasurer;* Henry V. Zanetti, *Stage Manager;* Robert J. Ghisays, *Secretary.*

J. Daniel Belzile, *Business Manager*

Principals in the cast of King Richard II—*Seated:* Diane E. Wheeler, Queen to King Richard. *Standing, Left to Right:* William J. McDonough, Duke of Norfolk; Robert J. Meyer, King Richard; Edgar J. Winters, John of Gaunt; William E. Caldwell, Bolingbroke; and Robert J. Ghisays, Duke of York.

James T. Larkin, *Business Manager;* and Rev. Joseph J. Shea, S.J., *Moderator* of the Music Clubs.

Professor Frederick S. Mirliani, '32, M.A.
Director of Music

HOLY CROSS

The Holy Cross Glee Club

The "Pakachoagians"—*First Row, Left to Right:* James F. Martin, Robert P. Luddy, George C. Vomacka, John R. Mahoney, Frederick M. Connolly. *Second Row:* John R. Feegel, Paul F. Granger, Daniel F. Gorman, Paul J. Smith. *Third Row:* John F. LeViness III, Donald C. Mills, Robert F. Fandel.

Paul J. Quinn, *Assistant Business Manager,* and Bruce Hoeffel, *Equipment and Properties Manager.*

The Football Band entertains between the halves of the Brown game.

MUSIC CLUBS

Boasting a complement of one hundred and seventy men, the Music Clubs traveled more than four thousand miles along the Eastern Seaboard and into the Mid-West treating audiences to the rhythms of martial, choral and dance music. From the early days of October through May,from dawn to dusk,the music studio's were the center of diversified musical activity. Auditions, practices and rehearsals, those guardians of a musical heritage, regularly filled the auditorium with the melodies of the Sousas, Porters, Rachmaninoffs and Palestrinas.

Rev. Joseph J. Shea, S.J., and Professor Frederick S. Mirliani, '32, M.A., coordinated the ever-expanding musical organizations. Father Shea, sharpened by fourteen years of experience as moderator, ministered to the administrative and spiritual needs of the Clubs, and Professor Mirliani, whose life has been devoted to music, trained and directed the various units of the musical family. Business manager for the last two years, James T. Larkin administered the business and executive functions of the entire organization. To help him in looking after the thousand and one details of arranging itineraries, lodging, transportation and food, he had the assistance of public relations manager William J. Kane, assistant business manager Paul J. Quinn and properties manager Bruce C. Hoeffel.

Travelling to Syracuse, the Football Band displayed such magnificent spirit that they won many non-partisans to the cause of the Purple. In the extensive tour that the Glee Club, Dance Band and soloists took, they appeared in Cleveland, Rochester, Syracuse, New York City, and all through New England. Veterans among the Glee Club's willing workers included Benjamin Drabeck, accompanist, John Driscoll, baritone soloist, Arthur Kane, manager, and George Vomacka, leader of the "Pakachoagians." Administered, trained, and guided with an eye to pride and perfection, the Music Clubs have this year written another bright page in the history of music at Holy Cross.

Representatives in the Student Congress—*Seated, Left to Right:* William A. Riordan, *Treasurer;* John V. Dinan, Jr., *President;* John G. Hughes, *Secretary. Second Row:* John G. Snelzer, William D. Tully, William F. Stephanak, Rudolph A. Oswald, James A. Rowan, Jr., Joseph T. Brennan, Robert A. Rubino, Robert E. Cahill, J. Edward Sweet, Joseph E. Murphy, Thomas V. Marino. *Third Row:* Leonard V. Quigley, Barry W. Brandt, Robert E. Boardman, John K. O'Connor, John B. Baxter, Jr., Robert P. Casey, John J. O'Brien, John F. Summa, Richard C. Casey, Robert W. Simmons, Michael A. Duggan.

STUDENT CONGRESS

Completing its sixth year of operation on the Holy Cross campus, the Student Congress continued not only to serve as the official voice of the Student Body in that it received and expressed student opinion throughout the year, but at the same time vigorously supported and fostered all extra-curricular activities. Developed to integrate all activities of the Student Body with those of the Faculty, Administration and Teaching Staff, the Congress promoted the best interests of the college through mutual cooperation and understanding.

By nature it is the most extensive student campus organization, embracing the entire field of student extra-curricular activity. The scope of its control ranged from the election of undergraduate Class and Student Body

"What *is* her address?" Jack Hughes and Joe Sawyer consult the master file.

Flipping through the student directory is SG president Jack Dinan.

Officers to the taking of weekend home permissions. It organized the construction of campus organization displays which decorated the grounds on Homecoming Weekend, and in the same spirit took charge of the sale of tickets for the Boston College Game.

The activities of the Student Congress were manifold: the practice of standardizing announcements in the Dining Hall, providing undergraduate ushers for home football games, and soliciting outside employment for students. The all-important task of drawing up the annual social calendar fell to the Student Government; dates were settled and conflicts resolved for all the major social functions of the school year. Dances and social affairs of other schools were publicized through the Student Government bulletin board in Kimball. In the same way, the times and places for all the meetings of every campus club were assigned and listed, week by week. The influence and directing force of the Congress was felt all over the campus.

This united front was symbolic of the spirit and driving force behind the Student Congress and serves to illustrate the "esprit de corps" that belongs to Holy Cross.

Ned Sweet, Joe Brennan, Mike Duggan: A hatful of home permissions.

Johnny Suelzer meets his date: Student Government service in reverse.

Help wanted—John Phelan lines up off-campus jobs.

The membership of Alpha Sigma Nu—*Seated, Left to Right:* Richard F. Doyle, Alexander J. Burke, Robert J. Meyer. *Standing:* Paul L. Giuffre, John J. O'Grady, Joseph J. Corry, Robert J. Finn, Leonard V. Quigley, John D. O'Connell. *Missing:* Earle L. Markey, Robert W. Simmons.

ALPHA SIGMA NU

Alpha Sigma Nu is a National Honor Society with chapters in various Jesuit Colleges and Universities throughout the United States. It was organized at Holy Cross in 1940 and since then has been serving as a medium between faculty and students. It functions to promote interests of the Colleges; to foster all praiseworthy student activities; to unite those alumni who most fully understand and appreciate the ideals of Jesuit education and who seek to realize those ideals in themselves and others.

Each year members are picked from the Junior Class on the basis of character, scholarship, and loyalty and service to Holy Cross and to the ideals of the Jesuit Honor Society. Serving as officers were Alexander Burke, Robert Meyer, Richard Doyle, and Robert Simmons.

Don't be fooled; the officers of Alpha Sigma Nu are really very serious-minded—*Left to Right:* Alexander J. Burke, *President;* Robert W. Simmons, *Treasurer;* Richard F. Doyle, *Secretary;* Robert J. Meyer, *Vice-President.*

PURPLE KEY

In its initial and annual function of the year, the Purple Key Society acted as hosts to the Freshmen and their parents on Registration Day.

We were no sooner back when the football season descended upon the Key in the form of a twofold job; the first, to build up enthusiasm for the Saturday afternoon games by conducting weekly rallies; the second, to meet and assist the visiting teams during their stay in Worcester. And, not to be overlooked, rallies for the Basketball team were held throughout the Hoop season.

As in the past the Key acted as hosts at the four annual banquets held in Kimball Hall. This year it was instrumental in having the classes seated with the Faculty at all of the banquets.

Other activities held during the year consisted in acting as Co-Sponsor with the Student Government of the annual Blood Drive held during February and March; assisting the Dramatic Society by providing ushers at all of their productions; and preparing for the annual Holy Cross Day held in the Spring.

After the game—a song and a cheer.

Members of the Purple Key Society—*Seated, Left to Right:* Robert E. Cahill, *Vice-Chairman;* William F. Stephanak, *Chairman;* Earle L. Markey, *Secretary-Treasurer. Second Row:* John G. Suelzer, Michael A. Heffernan, Ted E. Wedemeyer, Alexander J. Burke, Richard J. Barnes, John V. Dinan, Jr., Robert W. Simmons, Robert J. Dolan, Kenneth L. Hand, James A. Moore. *Third Row:* Harry W. Dwyer, Matthew P. Boylan, Edmund J. Dilworth, Barry R. McDonough, Robert P. Casey, Michael Cooney, John F. Summa, James G. Cullen, Peter J. Sanderson.

Seated, Left to Right: John M. Gibbons, Thomas C. Ryan, *Managing Editor;* William J. Kiernan, Jr., *Editor;* James E. Cannon, Jr., *Business Manager;* James L. Fahey. *Standing:* Henry P. Traverso, Richard R. Kiernan, Harry C. Jacobson, *Poll Editor;* William F. Edmunds, James H. Snyder, *Sports Editor;* Peter W. Spier, Edward T. Lyons III, Richard R. Gagan, *Art Editor.*

THE PURPLE

Editor Bill Kiernan and Managing Editor Tom Ryan: For blank verse, a blue pencil.

This year's *Purple* has been one of the most successful in the history of the magazine. Under the capable administration of William J. Kiernan, Jr., the Editor-in-Chief, the *Purple* has attained a new height in popularity, without sacrificing its standards. The aim of the *Purple* has always been to foster a high literary taste among the students by exercising them in both critical and creative composition, and this year saw ideal fulfillment of that aim. Both in the number of students whose work was published and in the quality of that work, the *Purple* could compliment itself on a job well done.

In its six issues of the past school year, the *Purple* also managed to present a great diversity of material, ranging from comedy to tragedy, and from some exceptionally discerning criticism to the most informal of essays. The success of the *Purple* was due to many: The Editor-in-Chief; Rev. Paul F. Izzo, the Moderator; Thomas C. Ryan, the Managing Editor; and the entire staff. But most of all, this year's *Purple* owed its success to the student body, for its interest, its aid, and its appreciation.

Character count: Carey, Brennan, Snyder.

'Now, if they'd used *me* on that play—" Grandstand managers Unsworth, Tierney, Graney.

1953 Purple Patcher

On these pages you can see the people responsible for the 1953 PURPLE PATCHER; they deserve the roses—and the brickbats. These pictures show us as we pieced together the book. Some of us selected pictures for publication and the few members of the staff who have at least a fundamental grasp of English grammar wrote the copy. The Business Manager and his staff did a roaring business in Worcester, Boston and New York, soliciting ads; their ragged clothing and tin cups added just the right note of poverty.

In a room smoke-choked from smoldering cigarettes and steaming coffee cups, that top-level policy-making group known as the Advisory Board regularly sat and pondered. Occasionally, someone expressed an original idea, but the others quickly shouted him down. For the most part, the board muttered about budget limitations and borrowed cigarettes from one another. Usually the Managing Editor could be found sleeping on the Editor's desk. Once we thoughtlessly packed him and mailed him to the publisher, mistaking him for the dummy.

Whenever the deadlines for the various sections approached, our office in lower Beaven resembled Bedlam at a full moon. As soon as the Editor entered, however, his calm dignity instilled assurance in the staff. Dauntless and ever with a firm smile chiselled on his face, he led the 1953 PATCHER staff onward and upward.

Williams sketches the perfect profile. Suelzer at bay.

Left to Right: Harry C. Jacobson, *Photographic Director;* John A. Tierney, *Sports Editor;* Richard R. Kiernan, *Faculty Editor;* Robert J. Meyer, *Associate Editor;* Joseph P. Kerwin, *Managing Editor;* Donald C. Matthews, *Editor;* Robert S. Curry, *Associate Editor;* Michael J. Biety, *Underclass Editor;* James H. Snyder, *Features Editor;* Paul F. Donahue, *Activities Editor;* James A. O'Malley, *Photography Editor;* John G. Suelzer, *Seniors Editor.*

EDITORIAL STAFF

Editor-in-Chief: Donald C. Matthews

Managing Editor: Joseph P. Kerwin

Associate Editors:

William J. Kiernan, Jr.
Robert J. Meyer
Robert S. Curry

Photographic Editors:

James A. O'Malley
John Tobin

Faculty:

Richard R. Kiernan

Seniors:

John G. Suelzer

Underclasses:

Michael J. Biety
Paul L. Giuffre
James M. Daly
Robert P. McVoy
Donald J. Ross
Leonard J. Kendall

Activities:

Paul F. Donahue
Thomas A. Brennan
John P. Carey
John T. Magnier
Edmund J. Dilworth, Jr.

Sports:

John A. Tierney
Robert E. Dorton
Robert E. Unsworth
John J. Egan, Jr.
John F. Graney, Jr.

Art:

Ralph E. Williams, Jr.
William A. Riordan
Peter V. Antanavicius

Photographic Director:

Harry C. Jacobson

Features:

James H. Snyder
Vincent T. Andriole
Peter W. Spier
Frank J. Geishecker
Robert W. Manning, Jr.

Rewrite:

James M. Sheehey
Kenneth A. O'Brien

Editorial Advisers:

Leonard V. Quigley
Alexander J. Burke

Buzz Kendall and "Clyde" Biety. *Missing from picture:* tie salesman.

BUSINESS STAFF

Business Manager: Richard J. Barnes

Advertising Managers: John M. Flavan
John S. T. Gallagher

Circulation Manager: John J. Weis

Associate Managers:
William L. Lorenz
Joseph F. Sawyer, Jr.

Auditor:
John K. O'Connor

Patrons Chairman:
Lawrence C. Rowe

Assistant:
J. Edward Sweet

Dance Chairman:
Dean J. Shipman

Staff:
John A. Antonell
John J. Bain
Albert E. Block
Urville J. Beaumont
Edward J. Bjorn
W. J. Brennan, Jr.
James M. Brine
Joseph A. Clair
Daniel J. Daley
James P. Dolan
Thomas M. Dolan
John F. Dunbar
Timothy A. Foley
Armand U. Garafolo
William J. Gearty
Robert E. Gerwin
Brian P. Gettings
W. J. Goebelbecker
James F. Gill
John F. Hackett
James H. Hamilton
George K. Jackson
Arthur W. Kane, Jr.
John J. Kalagher, Jr.
Edmund D. Keating
William S. Kelley, Jr.
Paul H. Kerin
Walter F. Kramer
Robert A. Laflamme
Lawrence P. Mahoney
Richard C. Marx
William F. McCall, Jr.
John J. O'Brien
Denis E. O'Connor
Kevin M. O'Halloran
William J. O'Herron
Rudolph A. Oswald
James K. Ready
William F. Reardon
Charles J. Reilly
Donald J. Ross
E. W. Scannell, Jr.
H. Michael Schiffer
John C. Scully
John A. Seyda
John T. Strain
Edward M. Wardzala
William J. Welsh
John L. Wines

Seated: Richard J. Barnes, *Business Manager. Standing:* Dean J. Shipman, *Patcher Dance Chairman;* Joseph F. Sawyer, *Off-Campus Circulation Manager;* John S. T. Gallagher, *Advertising Co-Manager;* John M. Flavan, *Advertising Co-Manager;* John J. Weis, *Circulation Manager;* Lawrence C. Rowe, *Patrons Chairman.*

Flavin, O'Connor and Barnes: addition, subtraction and distraction.

Jack Weis and Bill Lorenz. Foreground: *friend.*

The brain trust setting policy—Bob Curry, Jim Snyder, Len Quigley and Phil Dunn.

Dick Treanor does the make-up, with help from Lou Craco, Paul Nelson and Larry Eagan.

Columnist Dick Kiernan and Features Editor Tom Brennan decide what's funny this week.

Ad man Bob Rickert tries to stave off the annual deficit.

THE TOMAHAWK

STAFF

Editor-in-Chief: Leonard V. Quigley, '53
Associate Editor: Robert S. Curry, '53
Managing Editor: Philip R. Dunn, '53

Asst. Managing Editors
Henry P. Traverso, '54
Louis A. Craco, '54

News Editor
Peter C. O'Donnell, '53
Asst. News Editor
William A. Bauman, '54
Sports Editor
Robert E. Dorton, '54
Asst. Sports Editor
Robert E. Unsworth, '53
Editorial Editor
James H. Snyder, '53
Feature Editor
Thomas A. Brennan, '53
Business Manager
Francis X. Stankard, '53

Advertising Manager
Robert F. Riekert, '53
Make-up Editor
Richard B. Treanor, '53
Rewrite Editors
Albert E. Block, '54
Kenneth A. O'Brien, '54
Art Editor
William A. Riordan, '55
Photographic Editor
Harry G. Gillis, '54
Copy Editors
Paul A. Nelson, '53
Lawrence J. Eagan, '54
Circulation Manager
William F. Glavin, '53
Office Manager
Leonard J. Kendall, '53

Sports Editor Bob Dorton interrupts his Purple Pennings to chat with ace writers Bob Unsworth and Tom Gray.

Balanced development and consistent quality characterized the twenty-ninth volume of the *Tomahawk* which continued its journalistic growth in spite of rising costs and unanticipated staff changes. Significant among the innovations were the two special issues for the B.C. game and the Christmas banquet as well as the resumption of the prewar policy of staff changeover at mid-year time. As in the past the journal continued its task of recording campus events and more particularly, checking the constant traffic in rumors.

The NFCCS summoned the volume's first editor, Bob Simmons, to its national presidency during the summer. Len Quigley, who succeeded him, was the paper's guiding spirit during the rest of the year; his was the force that co-ordinated the efforts of the one hundred man staff. Bob Curry, Phil Dunn, and the other twelve senior editors lent an experienced depth to the paper.

Perhaps this volume's greatest asset was the droll humor and inimitable wit of Dick Kiernan whose weekly commentary on campus life made his column, "Crossbars," the *Tomahawk's* most popular feature.

Len Quigley makes last minute corrections at the Press.

The *Tomahawk* staff—*Seated, Left to Right:* Philip R. Dunn, *Managing Editor;* Leonard V. Quigley, *Editor;* Robert W. Simmons, *Editor;* Robert S. Curry, *Associate Editor;* Richard B. Treanor, *Make-up Editor;* Francis X. Stankard, *Business Manager;* James H. Snyder, *Editorial Editor;* Peter C. O'Donnell, *News Editor. Standing:* Lawrence J. Eagan, Robert F. Riekert, Kenneth A. O'Brien, Paul A. Nelson, William F. Glavin, William A. Bauman, Harry G. Gillis, Thomas M. Gray, Louis A. Craco, Henry P. Traverso, Robert E. Unsworth, Leonard J. Kendall, William A. Riordan, Thomas A. Brennan, Albert E. Block.

WC HC

The staff of Radio Station WCHC, "on the campus of the College of the Holy Cross, in Worcester"—*Seated, Left to Right:* Richard R. Kiernan, *Sports Director;* Leo A. Egan, *Chief Engineer;* David P. Donohue, *Program Director;* Richard F. Doyle, *Station Manager;* Arthur A. Weller, *Chief Announcer;* Joseph A. Quinlan, *Music Director;* Robert K. McCormack, *Publicity Director. Standing:* John J. Walsh, Salvatore J. Parlato, Paul D. Coss, Rudolph A. Oswald, Robert S. Brady, Peter W. Spier, *Playshop Producer;* George V. Franks, Albert E. Block, Francis J. Doherty.

The Cruising Crusader reads the news while Tom Gallagher holds his adjectives.

The story of your campus radio station has often been called, "life without oxygen," but the one hundred members of the WCHC staff never tire of the endless stairs to the heights of Fenwick. Department heads, announcers, engineers and producers take their respective places day in and day out. Their hard work has paid off in providing Holy Cross with a top-notch radio station.

This year, a news room was organized and a big step in news reporting was taken as the station acquired two teletype machines. Another recent entry into the

Leo Egan shoots some life into the Consolette.

Jack Walsh and Bob McCormack transact station business in the office.

Joe Quinlan and Lew Songer fondle a record album from the WCHC record library.

"Just name it, we'll play it"—Bob Brady, Sal Parlato and Paul Coss.

WCHC picture has been the installation of a system of high-fidelity compensators, to ensure better quality in records. The finest in tape-recording equipment has been tested and purchased, and this factor has led the station to one of its proudest achievements.

Programs are taped on the campus and sent downtown, where WCHC has its own weekly presentation, the "Holy Cross Hour." This has been very well received by the people of Worcester, just as the forty hours per week of campus broadcasting has been well received by the students.

The WCHC brass look lovingly at a prize possession.

Members of the BJF—*Seated, Left to Right:* John K. O'Connor, *Vice-President;* Joseph R. Fogarty, *President;* Francis X. Kett, *Secretary. Second Row:* Robert J. Meyer, George W. White, Louis A. Graco, Jr., J. Carter McKaig, Thomas H. King, John C. Weimer, Robert E. Dalton, Bernard T. Hopkins, Edward F. Donnelly. *Third Row:* Martin E. Palmer, Herbert J. Heimarl, Charles E. Rice, John J. O'Grady, John B. Baxter, Jr., J. Lawrence McCarty, Vincent E. Vicinanzo, Jr., Michael J. McNulty, Paul M. Higgins, James L. Fahey.

BJF DEBATING SOCIETY

It must have been a win—president Joe Fogarty purrs contentedly.

Participating in over sixty inter-collegiate contests, the Benedict Joseph Fenwick Debating Society culminated its busiest schedule since 1849, the year of its inception. In keeping with its tradition of excellence in the art of public speaking, the Purple's senior debaters compiled an impressive victory record while appearing in the MIT, Hofstra and Georgetown Cherryblossom Tournaments. The accent in '53 was on increased underclassmen participation in order to build a strong forensic foundation for future years. The Crusader orators received ample experience in varied forms of public speaking, engaging in radio forums and after-dinner addresses before Worcester fraternal organizations. Under the leadership of Joseph Fogarty, President; John O'Connor, Vice-President; and Francis Kett, Secretary; the Senior Debating Society concluded a successful campaign with its traditional Easter week debate with the Norfolk State Prison team. Father David Twomey, S.J. and Mr. Henry Murphy, S.J., greatly assisted with advice and criticism.

The aim of the Freshman Debating Society is to enable the inexperienced orator to acquire facility in expressing himself succinctly and cogently. Open to the entire Freshman class, the Society makes possible a firm foundation in the art of public speaking. Members have the advantage of an air of informality which encourages self-confidence and poise.

The Freshmen are urged to utilize their talents in the discussion of contemporary problems in all fields, thereby not only lending to the development of oratorical prowess, but also providing a diversified background, which is the hallmark of the educated man.

The officers of the Freshman Debating Society—*Left to Right:* Andrew F. Lane, *Secretary;* Joseph C. Veckerelli, *President;* Walter C. Reid, *Vice-President.*

FRESHMAN DEBATING

SOPHOMORE ORATORICAL SOCIETY

Placing the emphasis on oratorical style, use of gestures and parliamentary procedure, the Sophomore Oratorical Society provides the Sophomores with an exceptional opportunity to put into practice the instructions of their Rhetoric classes. In regular weekly meetings the members actively participated in debates and panel discussions on various timely topics. Herein the student acquired poise and ease in expression and received the benefit of expert criticism. The skill gained in public speaking, both formal and extemporaneous, and in the fields of research and original composition was an invaluable asset to the members.

The officers of the SOS—*Seated, Left to Right:* Edward F. S. Deignan, *Vice-President;* M. Frank Ruppert, *President;* John B. Baxter, Jr., *Chairman. Standing:* Martin E. Palmer, *Secretary;* Richard F. Lefebvre, *Secretary;* Robert P. Nirschl, *Secretary.*

NFCCS

Seated, Left to Right: Joseph J. Corry, *National Social Action Vice-President;* Robert W. Simmons, *National President. Standing:* Edward A. Wetzel, *Junior Delegate;* Ted E. Wedemeyer, *Regional IRJ Chairman;* Francis X. Doyle, *Publicity Director;* James E. Enright, *Senior Delegate.*

Two short years ago, the Interracial Justice Club held its first meeting on the Hill. Since that time its membership has increased, and its activities have expanded tremendously. Seminars, intercollegiate meetings, guest speakers, and all the activities connected with its regional Commission in the NFCCS, made the entire student body conscious of its endeavors to further Christian social principles.

Holy Cross became an important center of operations for the National Federation of Catholic College Students this year. Robert W. Simmons was elected its National President, and Joseph J. Corry became National Social Action Vice-President. Under their direction, the NFCCS fulfilled its purpose as a service organization to the extracurricular activities of 187 Catholic colleges.

INTERRACIAL JUSTICE CLUB

The school's leading exponents of interracial justice — *Seated, Left to Right:* Rudolph A. Oswald, *Club Chairman;* Ted E. Wedemeyer, *Commission Chairman. Standing:* James E. Cannon, Jr., *Committee Vice-Chairman;* John H. Yauch, *Club Secretary;* Richard T. Gralton, *Club Vice-Chairman;* Leo M. McMahon, *Committee Secretary;* Wallace P. Mahoney, J. Edward Sweet.

Officers and Chairmen of the CRA—*Seated, Left to Right:* Charles J. Reilly, Frank J. Geisheeker, *Vice-President;* Kenneth L. Hand, *President;* James A. Moore, *Secretary-Treasurer;* Thomas V. Marino. *Standing:* J. Edward Sweet, Anthony J. Caputo, Paul L. Giuffre, John K. O'Connor, John T. Strain, Michael J. McNulty, Kenneth A. O'Brien, John W. Weiser, Alexander J. Burke.

CAREER RESEARCH ASSOCIATES

Functioning in intimate conjunction with the Placement Bureau, the Career Research Associates realized a prosperous year under the presidency of Kenneth L. Hand. Students were made more familiar with the business world through the medium of talks by successful business men. Interesting as well as informative were the advertising clinic and the mock trial that the Associates planned and executed.

The Human Relations Club was founded only a few years ago as a sociological seminar. During its development, the club evolved into a forum for the consideration of the problems surrounding twentieth century living. This year, in addition to regular discussions and joint meetings with other colleges, the club has been addressed by various members of the faculty on their specialized fields.

The Human Relations Club's leading members—*Seated, Left to Right:* Joseph W. McNaney, John D. Matthews, *Student Coordinator;* William A. Bauman, *President;* James G. Wallace, *Secretary;* Paul J. O'Keefe, *Treasurer. Standing:* Alfred J. Persi, John M. Gibbons, Daniel J. Macken, Albert W. Sparrow, Anthony S. Vitale, Paul D. Coss.

HUMAN RELATIONS CLUB

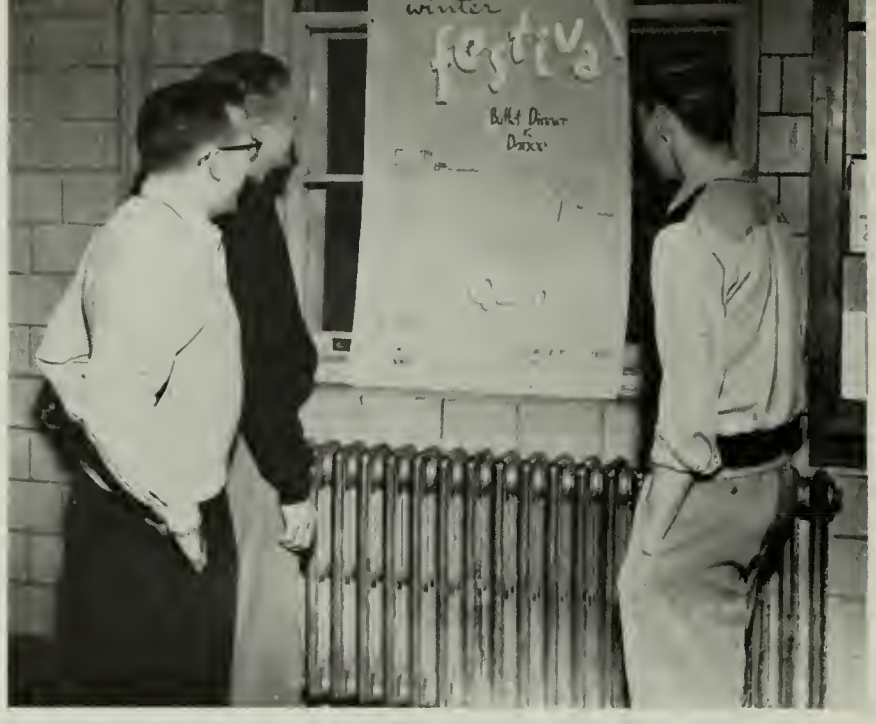

The rains came!

OUTING CLUB

Once again the Outing Club with its six hundred members has the distinction of being the largest organization at Holy Cross. This, because the club provides students with facilities for golfing, skiing, horseback riding and tobogganning, in addition to cabins for camping trips. This year the club added both the Halloween Dance and the Winter Festival to the social calendar. The Mr. Crusader contest, held again this year, proved successful in stirring up student interest in the Winter Festival.

"One wild weekend in Fitchburg, please."

The Officers and Board of Trustees of the Outing Club—*Seated, Left to Right:* G. Richard Reney, Alfred R. Persi, John J. McCarthy, *Vice-Chairman, Board of Trustees;* Joseph F. Aloisio, *Chairman, Board of Trustees;* Benjamin A. Machinist, *President;* Robert J. Fitzpatrick, *Treasurer;* John P. Burke, *Secretary;* Patrick T. Kelley. *Standing:* James A. Moore, Paul D. Coss, Owen G. Marley, Kenneth L. Hand, William A. Riordan, Harry W. Dwyer, John M. O'Connell, Noel C. Painchaud, William F. O'Shea, Brendan V. Sullivan, Patrick J. Flaherty.

The members of the History Society—*Seated, Left to Right:* Peter C. O'Donnell, *Vice-President;* Richard F. Doyle, *President;* M. Frank Ruppert, *Secretary. Second Row:* Robert E. Dalton, James D. Boulger, Thomas T. Vogel, John A. McGuinn, George W. White, Jr., Anthony F. Generosa, Thomas J. Griffin, R. Joseph Schork, Jr., Thomas A. Brennan. *Third Row:* Harry C. Jacobson, George E. Dubé, William A. McKenna, David J. Gorman. *Fourth Row:* John R. Hennesey, Stanley J. Swierzewski, Henry V. Nietzschmann.

RESIDENT HISTORY SOCIETY

The History Society, under the direction of resident Dick Doyle and moderator Father Patrick Higgins, S.J., has presented to the students this year a fine coverage of world affairs. Every Wednesday evening, "World at the Crossroads" was presented over WCHC; the paper, *Crossroads*, was published monthly; discussions were held with other colleges and mock trials were presented at the weekly meetings.

DAY STUDENT HISTORY SOCIETY

Foreign policy, internal security, the presidential election—all provided topics for the Day Student History Society's weekly meetings. A lively interest on the part of the members made the discussions both enjoyable and profitable. Analyzing history as it was made, the Society afforded the students an excellent opportunity for the interchange of ideas, enabling them to broaden their viewpoints and become well informed citizens.

The officers discuss the agenda for the next meeting—*Seated, Left to Right:* Andrew J. Power, *Publicity Chairman;* John J. Kelliher, *President;* John D. O'Connell, *Vice-President. Standing:* Victor B. Stevens, Jr., *Membership Chairman.*

The German Club breaks into smiles for the cameraman—*Seated, Left to Right:* William J. McVay, *Treasurer;* Ralph F. Clement, *President;* Robert W. Zeiller, *Vice-President;* Peter R. Slattery, *Secretary. Standing:* Frank J. Dwyer, Paul T. Devine, Joseph G. Hincheliffe, James D. Hessman, Henry V. Nietzschmann, Francis P. Fehlner, Chester L. Sutula, John A. Vaillancourt, John C. Wollensak.

GERMAN CLUB

The German Club, or the Deutsch Verein, as it is known to its members, has again followed a full schedule of activities. Professors Boursy and Noble offered lectures on cultural German background and aided in the presentation of a special Christmas Program over WCHC. In addition, several banquets were held in the Bavarian Rathskeller in Boston, in conjunction with German clubs of other colleges.

FRENCH CLUB

The French Academy, under the leadership of Conrad K. Cyr, and with the invaluable assistance of Dr. Francis P. O'Hara as its moderator, is rapidly approaching the goal it has set for itself—that of becoming one of the leading cultural organizations at Holy Cross. The annual Language Festival, held in the Spring, and the appearance of *Le Croise*, the official publication edited by John O'Connell, went far towards attaining that goal.

The *Patcher* peeks in on the French Club—*Seated, Left to Right:* Gilman J. Chasse, *Treasurer;* James D. Boulger, *Vice-President;* Conrad K. Cyr, *President;* G. Richard Reney, *Secretary;* Henry V. Zanetti, *Activities Chairman. Standing:* Salvatore R. Marra, James E. Doyle, Henry V. Nietzschmann, John A. Vaillancourt.

The Crusader Sailors—*Seated, Left to Right:* Timothy A. Foley, *Secretary;* Harry C. Zimmer, *Commodore;* Robert X. Perry, *Vice-Commodore;* John B. O'Toole. *Standing:* James G. Dante, Thomas N. Ronan, Robert J. Schreiner, William J. Danaher, Aubrey J. Pothier, Jr., Robert J. Dolan, John T. Strain, Robert M. Hartigan, Donald J. O'Shea, Harry W. Healey, B. Kirk Walsh, Charles E. Starkey, Albert J. Bauknecht.

YACHT CLUB

A small, but active organization on the Hill is the Holy Cross Yacht Club. Lacking crafts of its own and the opportunities for the necessary practice runs, the Holy Cross sailors still make commendable showings in the annual meets sponsored by the New England Inter-Collegiate Sailing Association. Among the opponents encountered by the Yacht Club are Boston College, Tufts, Coast Guard Academy, Dartmouth, and Bowdoin.

CROSS AND CRUCIBLE

The "Cross and Crucible Chemist's Club," Student Affiliate of the American Chemical Society is a pre-professional group, designed to acquaint the student chemist with the manifold opportunities in the field of chemistry. Under the leadership of James P. Van Hook, the meetings were held bi-monthly. The *Hormone*, the official publication of the club, was under the able direction of Raymond F. Bogucki.

The Cross and Crucible Chemists—*Seated, Left to Right:* Alfred D. Cianciolo, Robert J. Cullen, John F. Saunders, Raymond F. Bogucki, *Vice-President;* James P. Van Hook, *President;* Patrick D. Sullivan, *Secretary;* Lawrence Z. Kenausis, Richard J. Haberlin, Richard L. Belanger. *Second Row:* Thomas C. Muller, John J. Patti, Alfred R. Maler, Arthur P. Lusignan, John J. Cassulo, Richard J. Hovey, Donald P. Sullivan, J. Kenneth Poggenburg, John C. Wollensak, Leo A. Paquette. *Third Row:* Francis P. Fehlmer, Joseph L. Nuvolini, Jr., Carl D. Orio, Robert F. Clements, Peter R. Slattery, William P. Helfrich, Paul D. McMaster, Theodore J. Gallagher.

The members of the Mathematics Club, looking for X—*Seated, Left to Right:* Edward J. Murawski, *Secretary,* Harry C. Jacobson. *Standing:* George V. Franks, *President;* Michael A. Duggan, Henry P. Traverso.

MATH CLUB

Every other Thursday, a group of students meets in room 25 Alumni to discuss topics in Mathematics that are not covered in the regular courses. This year the club was split into two groups, one for the Seniors and Juniors, the other for Sophomores and Freshmen. It was hoped that the lectures would broaden the student's outlook on Mathematics and encourage them to begin some research of their own.

AMATEUR RADIO SOCIETY

The Holy Cross Amateur Radio Society is an organization which fosters interest and active participation in amateur radio. In the club's bi-weekly meetings, the theory and practice of radio communication are frequently discussed.

Through the use of the large transmitter and receiver in lower Alumni, members of the society have made contact with every section of the United States and many foreign countries.

The Amateur Radio Society—*Seated, Left to Right:* Curtiss E. Houghton, Jr., John H. Connelly, *Secretary;* Walter C. Steinberg, *President;* Donald A. Gavin, *Vice-President;* John J. Tobin. *Standing:* Carl D. Orio, Harry C. Jacobson, Fred S. Conlin, William R. Henry, Daniel J. Gifford, John H. Derry.

REGIONAL CLUBS

Homecoming display: a graveyard for Fordham—a prize for the Met Club.

METROPOLITAN

A full whirl of social activity was the order of the year for the Met Club. From the pre-school dance at Travers Island to the Easter Formal at the Biltmore not a big weekend went by that was not marked by a Met Club function.

President Jack Gallagher could boast of a club large in size and zealous in spirit. The boys from the Great White Way and environs eagerly supported the club's activities both in Worcester and at home. Homecoming weekend was enhanced by a prize winning display and a post-game reception. During Thanksgiving members gathered at the Bellaire Castle and the Christmas Dance at the Astor, chairmanned by Tom Nuss, provided a memorable evening. The 1953 version was another bright chapter in the history of the Met Club.

The Met Club's officers—*Seated:* John S. T. Gallagher, *President. Standing, Left to Right:* Raphael J. DiNapoli, *Treasurer;* Harry W. Dwyer, *Vice-President;* John J. Weis, *Secretary.*

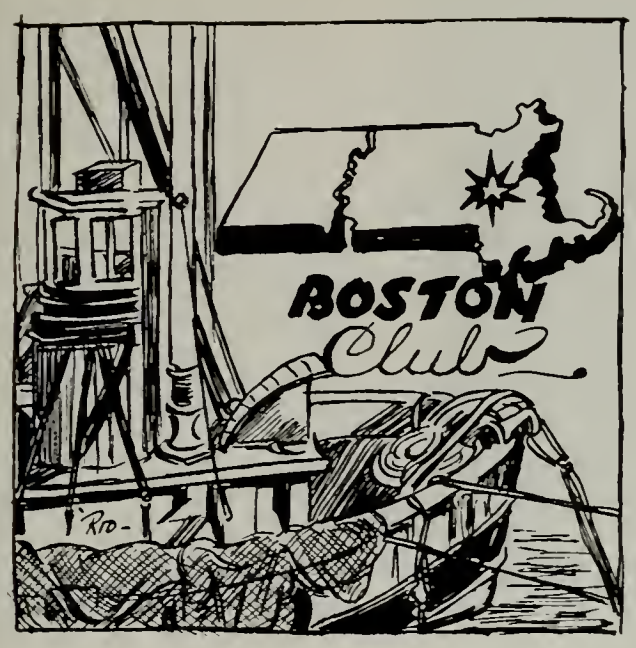

BOSTON

The Leaders of the boys from Beantown—*Seated*, John A. Tierney, *President*. *Standing:* Paul F. McGonigle, *Vice-President;* Barry R. McDonough, *Vice-President*.

One of the strongest and most active student organizations at Holy Cross, the Boston Club has once again enjoyed a banner year. The activities this year began with the annual Victory Dance after the B.C. game, headed by Art Frawley and Frank Geishecker. Not to be outdone, Bob Keefe and Ted Lyons engineered a Christmas Dance that will be long remembered. Also tops on the list of functions were a Midsemester Dance and an Easter Dance. Besides social activities, the club presented trophies to Senior football players and actively supported many undergraduate activities.

Isolationist

Good neighbor

Intermission at the Worcester Club Christmas Dance.

WORCESTER

The Officers of the Worcester Club — *Seated:* Edmund D. Keating, *President; Standing:* John P. Irwin, Jr., *Vice-President;* Lawrence G. Dorey, *Treasurer.*

As in past years the Orphans Scholarship Fund was the beneficiary of the Worcester Club's activities in 1953. Run by John Conte and Ed Wardzala, the Christmas Dance at the Wachusett Country Club proved to be a social and financial success. The talent show held on the Kimball stage in December provided an evening of enjoyable entertainment. Spring witnessed the Easter Formal, a Communion breakfast on campus and Parents' Night. The Club also supervised athletics and maintained a hobby shop at the Nazerene Orphanage.

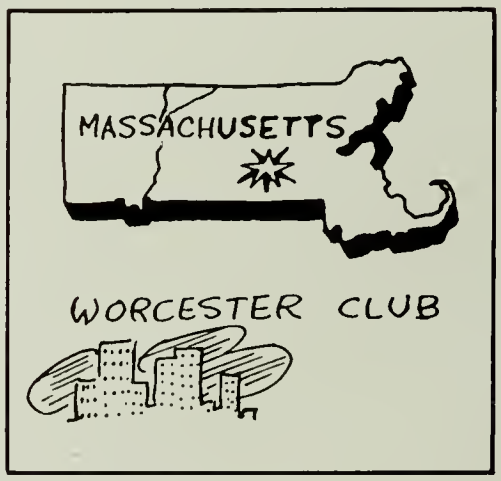

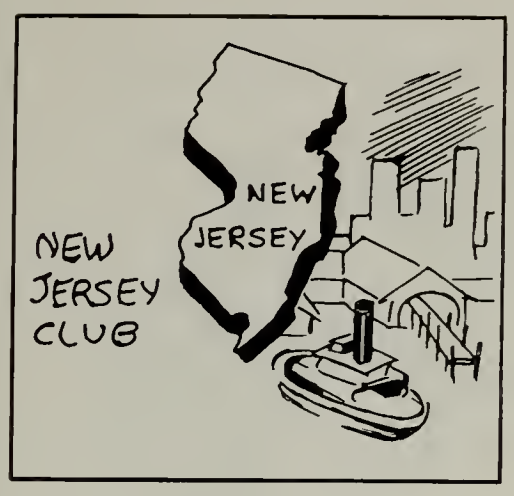

The officers of the New Jersey Club—*Left to Right:* Matthew P. Boylan, *Vice-President;* Arthur A. Weller, *President;* Charles E. Starkey, *Secretary.*

NEW JERSEY

Acting on its aim to strengthen the social ties among the students from the Springfield area, the club recruited forty eager members. An impressive display for Homecoming Weekend set the club off to an active year, which included many social successes. These consisted of a Fall Dance, a Christmas Formal and the second annual party for seniors at which they were presented suitable remembrances of their years on the Hill.

Ninety-two striplings from the Garden State, transplanted in Massachusetts soil, took root and formed a sturdy campus organization, the New Jersey Club. Nourished with friendships formed at a pre-school party for the incoming Freshmen, supported by the proceeds of the Christmas and Easter dances, and crowned with a post-school alumni reception, the Club bloomed into one of the finest regional organizations on campus.

SPRINGFIELD

The Springfield Club's officers—*Seated, Left to Right:* Thomas M. Bresnahan, *Secretary;* Charles F. Masterson, *President. Standing:* Robert H. Lynch, *Vice-President;* Francis D. Nelen, *Treasurer.*

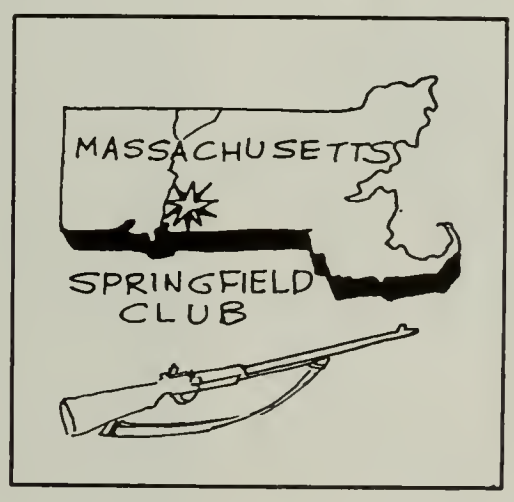

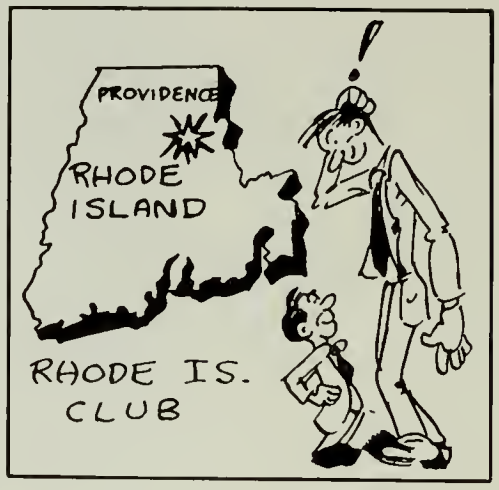

The Rhode Island Club officers—*Seated, Left to Right:* Rosario J. Boisvert, Jr., *Social Chairman;* Louis G. Murphy, *President. Standing:* Robert A. Blais, *Secretary;* Michael Cooney, *Vice-President;* Robert E. DeBlois, *Treasurer.*

Under the direction of the social chairman, Rosario Boisvert, the Rhode Island Club commenced its year with the annual reception after the Brown game in Providence. This was followed by the Christmas and Easter dances. The sixty-six members, under the able leadership of Lou Murphy, have proved themselves one of the closest-knit organizations on campus.

RHODE ISLAND

An enviable schedule of social events keynoted the program of the Hartford Club this year. A summer picnic, the Catholic Intercollegiate Ball at Thanksgiving, a Christmas formal and the Easter Dance all gave evidence of the enthusiastic leadership and cooperation in the Club. An Alumni Banquet and a Vocational Guidance Night, placed the finishing touches on a remarkable social record.

HARTFORD

These gentlemen of distinction are the officers of the Hartford Club—*Seated, Left to Right:* Robert N. Shea, *Vice-President;* William J. White, *President. Standing:* M. Peter Barry, *Treasurer;* Leonard J. Kendall, *Dance Chairman;* Cornelius Prior, Jr., *Secretary.*

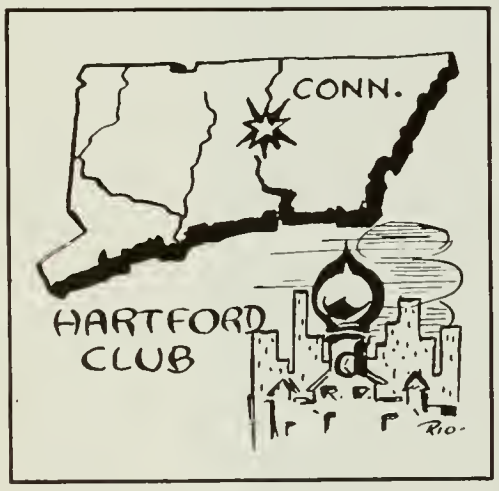

The Chicago Club officers lay aside their weapons for the picture—*Seated, Left to Right:* Donald J. Slattery, *President;* James M. Daly, *Vice-President. Standing:* Ted E. Wedemeyer, *Vice-President;* Donald J. Ross, *Secretary.*

CHICAGO

With a membership larger than that of any other midwestern organization at the Cross, The Michigan Club can boast of many and varied activities, including hometown parties at Christmas and Easter in Detroit, Communion Breakfasts on Campus, and numerous trips to Boston to cheer the Detroit baseball and hockey teams in their New England endeavors.

The newly chartered Chicago Club, under the leadership of Don Slattery, found its place this year among the other regional undergraduate clubs of Holy Cross. The club boasts one-hundred per cent enlistment of the undergrads from Chicago and its immediate area. Among the activities sponsored by the club, the Christmas party at Joe Kerwin's home proved to be the highlight.

MICHIGAN

The boys from the Motor City—*Seated, Left to Right:* Howard J. West, *President;* Edmund J. Dilworth, *Vice-President. Standing:* William G. Kennary, *Treasurer;* Emmet E. Tracy, Jr., *Secretary.*

The Vermont Club officers make plans for the Christmas Dance—*Seated, Left to Right:* William A. O'Rourke, *President;* Robert E. Boardman, *Vice-President. Standing:* Patrick C. Jennings, *Secretary;* David M. Boardman, *Treasurer.*

VERMONT

The men from the Green Mountain State, led by President Bill O'Rourke, planned a year of diversified activities at their regular monthly meetings. The foremost events held by the club were the Christmas and Easter dances at which all enjoyed themselves in keeping with the traditions of the boys from "up North."

The officers of the New Hampshire Club—*Seated, Left to Right:* Paul A. Ouellette, *President;* Antoine A. Guertin, Jr., *Vice-President. Standing:* Karl E. Dowd, Jr., *Treasurer;* John A. Connare, *Secretary.*

NEW HAMPSHIRE

President Paul Ouellette directed the off-campus activities of the New Hampshire Club, which included dances at Christmas and Easter. These, coupled with active interest taken in on-campus activities, have contributed in making this year one of the best in the history of the club.

Having the smallest area of any regional club on the Hill, the Waterbury Club nevertheless made itself known on campus with a fine display on Homecoming Weekend. The Christmas Dance, headed by John Stafstrum, along with a dance during the Easter vacation, were the big social events of the year.

WATERBURY

The Waterbury Club's officers—*Seated, Left to Right:* Robert J. McKay, *Secretary;* Francis M. McDonald, *President. Standing:* John F. Summa, *Vice-President;* Alfred J. Finn, *Treasurer.*

Illustrious officers of the Rochester Club—*Seated:* Charles T. Maloy, *President. Standing, Left to Right:* Fred R. Krenzer, *Secretary;* John A. O'Hara, *Treasurer;* Thomas G. Hohman, *Vice-President.*

ROCHESTER

Now completing its third year at Holy Cross, the Rochester Club, a fast-growing organization, has increased its ranks to 36 members. Two successful social events were the high spots of the year: a semi-formal dance at Christmas time, and an informal affair over the Easter holidays.

Berkshire Valley campus leaders—*Seated, Left to Right:* Robert D. Roe, *Vice-President;* Francis J. Fazio, *President. Standing:* James M. Richmany, *Secretary;* Marshall D. Whalen, *Treasurer.*

BERKSHIRE VALLEY

Aided by a fine crop of Freshmen, the loyal sons of the Pittsfield-Lenox area engaged in a full schedule of activities this year. Gala festivities marked by good turnouts gave evidence of the spirit of cooperation and friendship founded here on the hill by the Berkshire Valley Club.

Under the leadership of Seniors John O'Connor, Sal Parlato and Mike McNulty, the Crusaders from the shadows of Niagara Falls enjoyed a spirited year of activity. When blue books and corridor checks were far away, their good times more than realized the social ideal of the club.

WESTERN NEW YORK

Looking none the worse for being under the shadow of Niagara Falls, the Western New York Club officers—*Left to Right:* John K. O'Connor, *Vice-President;* Michael J. McNulty, *President;* Salvatore J. Parlato, Jr., *Secretary.*

EASTERN NEW YORK

With the largest membership in its history, the thirty-six students comprising the Eastern New York Club participated in a full social calendar. The highlight of the year was the Christmas Formal at the Troy Country Club. Bill Glavin, the Chairman, provided the undergraduates with an unforgettable dance.

The Eastern New York Club's elected representatives give a grin for the camera—*Seated:* James A. Hogan, *President. Standing, Left to Right:* Howard C. Nolan, *Vice-President;* Philip J. Reilly, Jr., *Secretary;* Philip D. Kiernan, *Treasurer.*

The officers of the Merrimac Valley Club—*Seated, Left to Right:* George D. Donovan, *President;* Richard T. Gralton, *Vice-President. Standing:* U. James Beaumont, *Secretary;* Albert Q. Murray, *Treasurer.*

MERRIMAC VALLEY

The Merrimac Valley Club enrolled its members from students residing in the Lawrence-Haverhill area. Directed by its president, George Donovan, the Club sponsored social events during the Christmas and Easter holidays. By extending invitations to graduates of that area, the club helped strengthen student-Alumni relations.

The Southern Tier Club's leading lights—*Seated:* James E. Doyle, *President. Standing, Left to Right:* Carmen A. Miller, *Vice-President;* Thomas J. Mollen, *Treasurer.*

SOUTHERN TIER

Strengthening of Alumni-Student bonds was the goal set by the New York Southern Tier Club this year. Led by Jim Doyle, the Club sponsored dances during the Christmas and Easter holidays, which were attended by many former Crossmen. The second annual Communion Breakfast was held during the Spring.

Sports

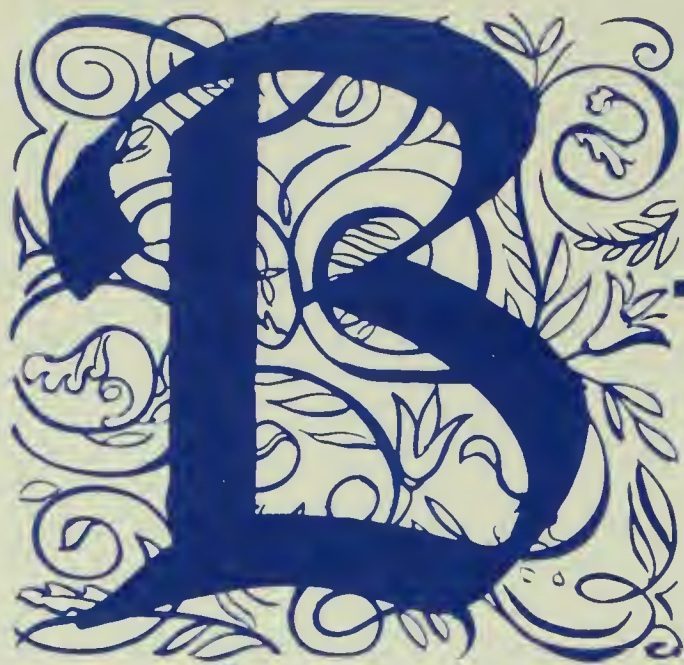

RAVE men, true men of courage, are not mere men of daring. Brave men are men of decision, of vision, with a courage that is born of unselfishness. Their bravest act is a decision to leave the ways of ordinary men.

Jean Brébeuf was such a man . . . a giant, physically and morally. He left an old world of culture and civilization

for the wilderness and savagery of the new, because it was a challenge to his courage. The physical sacrifices he made there for his God were climaxed by a brutal martyrdom. And he was able to persevere only because he had given himself unselfishly to his decision . . . our example, for in it we find all the elements of victory . . . no matter what our struggle.

St. Jean Brébeuf, S.J.

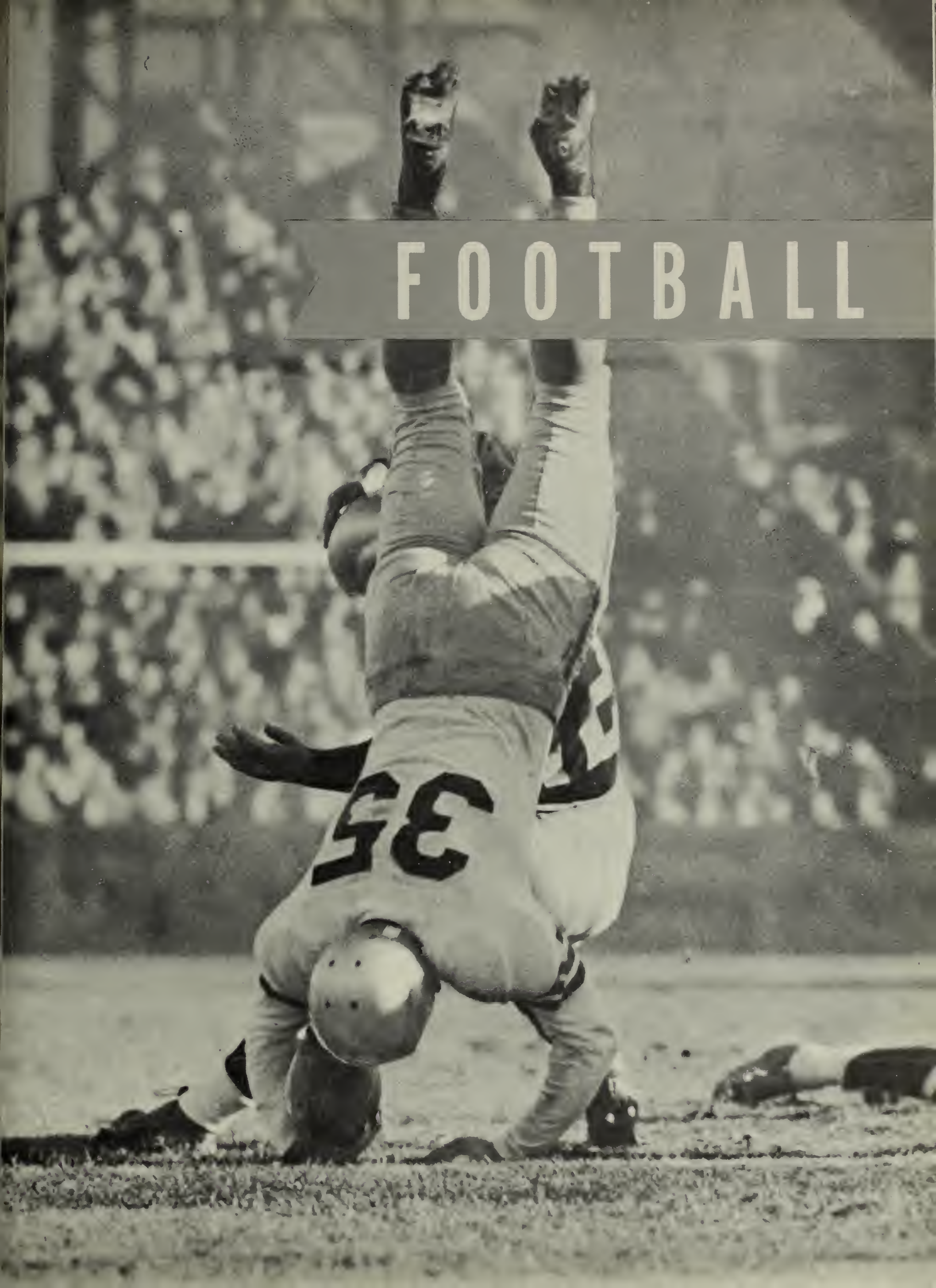
FOOTBALL
35

All-Catholic center and outstanding leader, Captain Joe Gleason.

Thirteen seniors who helped Dr. Anderson raise the Crusader football fortunes—*Front:* Capt. Joe Gleason. *First Row, Left to Right:* Joe O'Brien, Charley Maloy, Owen Coogan, Mike Heffernan. *Second Row:* Vic Rimkus, Pat Ryan, Chet Millett, Tiger Murphy. *Third Row:* Joe Dunay, John Seyda, Ed Walsh, Bob Masterson.

Head Coach, Edward N. Anderson, M.D.

SCOREBOARD

HOLY CROSS	27	Dartmouth	9
	12	Fordham	7
	35	N. Y. U.	0
	46	Brown	0
	19	Syracuse	20
	7	Marquette	0
	13	Colgate	7
	18	Quantico	27
	28	Temple	0
	21	Boston College	7

Facing his third major operation since returning to Holy Cross, Dr. Eddie Anderson found only nine men of his first two platoons remaining for the ten game schedule. With the reinstatement of the Freshmen Rule, the situation was even more delicate since the Crusader team would be composed of last year's men minus graduates, servicemen, and transfers. A squad of forty-three checked in at the hill on Labor Day night and the following day began preparations for the long road ahead. We saw Captain Joe Gleason, with Charley Maloy, Chet Millett, Vic Rimkus and Mike Cooney, backboning the offensive team, while defensive captains Ed Walsh and Tiger Murphy teamed up with veterans Owen Coogan, Joe Dunay and Hank Lemire to trim the defensive eleven into shape. Due to the thinness of his patient, Dr. Eddie, along with his able consultants, Jim Harris and Elmer Madar, wrote out a prescription which read, "No scrimmage, plenty of running, twice daily."

The prescription was followed to the letter and three weeks later resulted in a small but well coached squad travelling to Dartmouth to meet a strong, promising Dartmouth Indian. The Green drew first blood in the second period when Chick Murphy was downed in the end zone on a punt return, but Maloy found his favorite target, pass catching specialist John Carroll, on a twenty yard toss to give the Purple the lead at half-time. Forced to come from behind once again in the third period, the Rochester Rocket culminated a sixty yard march with a one yard sneak. It was here that the prescription paid off as the Crusaders turned a close game into a runaway. Heavy duty back Gene Schiller and Carroll accounted for two more touchdowns, the latter on a twenty yard pitch from Maloy. Parisi's toe added three conversions and when the Worcester bound cars rolled over the Hanover Hills, Holy Cross had won 27-9.

With one game out of the way; the Crusaders climbed the hill to prepare for Fordham. The Rams, led by an excellent passer, Roger Franz, were determined to make amends for the 54-20 pasting, which they had surprisingly received the previous season. Two Purple stalwarts were shelved early in the first quarter, but substitutes Jack Hamilton and Bob Cooney filled in capably. Later, Chick Murphy showed why he was the nation's leading punt returner by scampering sixty yards with a Ram kick. Fordham counted on a Franz to Ficca pass and took the lead after the conversion. Both teams exchanged the ball and just before the half, Maloy con-

1952 Varsity Football team—*First Row, Left to Right:* Manager Tierney, Dunay, Rimkus, O'Brien, Maloy, Captain Gleason, Millett, Masterson, Walsh, Coogan, J. Murphy. *Second Row:* Assistant Managers Bowler and McElroy, Hettinger, Hamilton, Schiller, Haley, Heffernan, Seyda, Biocca, Lavey, Blair, O'Leary, Parisi. *Third Row:* Assistant Manager Quinn, Harrington, Lemire, Sheehan, Harper, Ney, T. Murphy, Kizis, Carstens, Shapley, Murray. *Fourth Row:* Assistant Manager Watson, Vogt, R. Cooney, Stromski, Dee, Carroll, Lavery, Jolie, M. Cooney, Ewen, Flacke, R. Murphy. *Missing from the picture are* Casey, Foley and Buderwitz.

neeted with Carroll, who bulled his way to pay-dirt. That was all the scoring for the day, however, as strong Crusader defenses repeatedly frustrated Fordham's scoring efforts. A late intereeption by Jerry O'Leary saved the day and the Cross was still undefeated.

Playing each game as though it meant the whole season, the Purple eoaehes and players went right on perfeeting timing, bloeking and taekling, disregarding all reports that the next two games would be breathers. However, neither N. Y. U. nor Brown eould offer mueh opposition and the substitutes saw plenty of aetion in eaeh game. Down at New York's Triboro Stadium, the Violets fell 35-0 as Tony Parisi split the uprights five straight times. Tony also eontributed a six pointer along with touchdowns by Bioeea, Dee, Carroll and Hettinger, the latter three on passes from Maloy. Gleason, Maloy and Co. retired to the bench during the seeond half and the reserves gained some mueh needed experienee.

Back at Fitton Field the next Saturday, Brown was whitewashed 46-0, in a game featured by Maloy's forty-seven yard touehdown run, Heffernan's eighty-five yard intereeption return, sophomore Tom Carstens' iron-man end play for fifty-nine minutes, and the return to aetion of stellar guard Bob Masterson, who had been sidelined by a shoulder injury. Maloy scored another along with touchdowns by Joe O'Brien, Pat Ryan, Chick Murphy, Tony Parisi and Lou Hettinger to eomplete the rout.

The airminded Crusaders took to the airways on Friday to meet the Syraeuse Orangemen in the nation's most important eontest that week. In eollege eompetition, Syraeuse had lost only one game, to the team that proved to be the best in the eountry, Miehigan State, while Holy Cross was still unbeaten.

Maloy protected by pass pocket formed by—*Left to Right:* Hettinger, Millett, Flacke and Harrington in opener against Dartmouth.

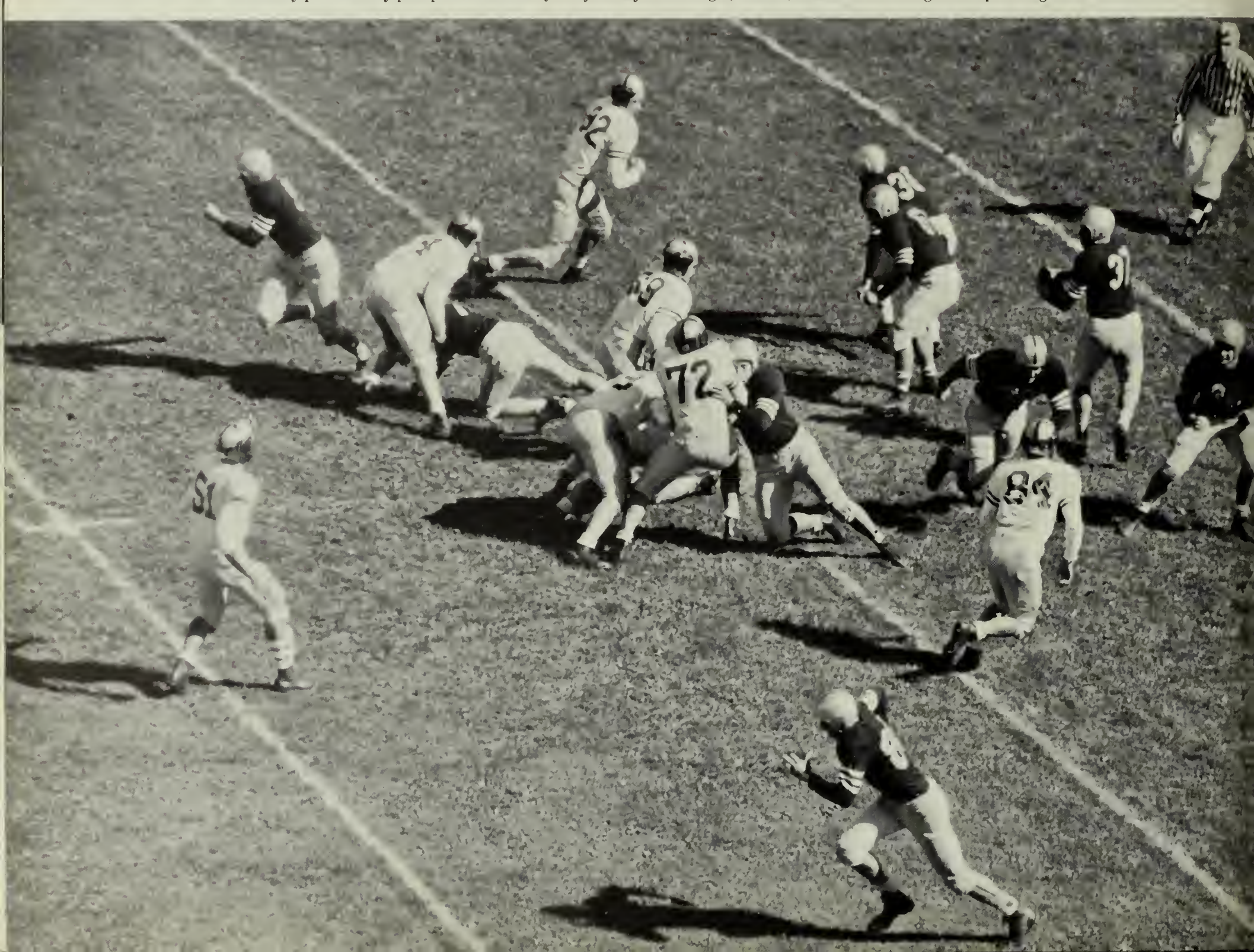

Dartmouth linebackers look completely amazed as tackle Rimkus catches Maloy's pass for a first down.

In a game that proved to be a playoff for the Orange Bowl, Syracuse took a first quarter lead which was erased in the second period, Maloy passing to Dee and Chick Murphy. Both conversions failed and the Purple led at halftime by five points. Outside of O'Brien's running, the third period found defensive football, highlighted by Maloy's pitches and Lemire's punts. One coffin-corner boot to the one yard line was followed by another to the three, pinning Syracuse deep in its own territory. In the fourth period, the Orange tallied and Maloy, who completed twenty-four of forty-eight passes, apparently put the lid on the game with a two yard sneak. However, our usually wide awake defense fell asleep and with forty seconds remaining, Pat Stark

Quarterback and holder of every Eastern passing record, Charley Maloy.

Joe O'Brien drives to the three through hole opened by Rimkus (77) and Flacke (72) to set up first H. C. touchdown at Syracuse.

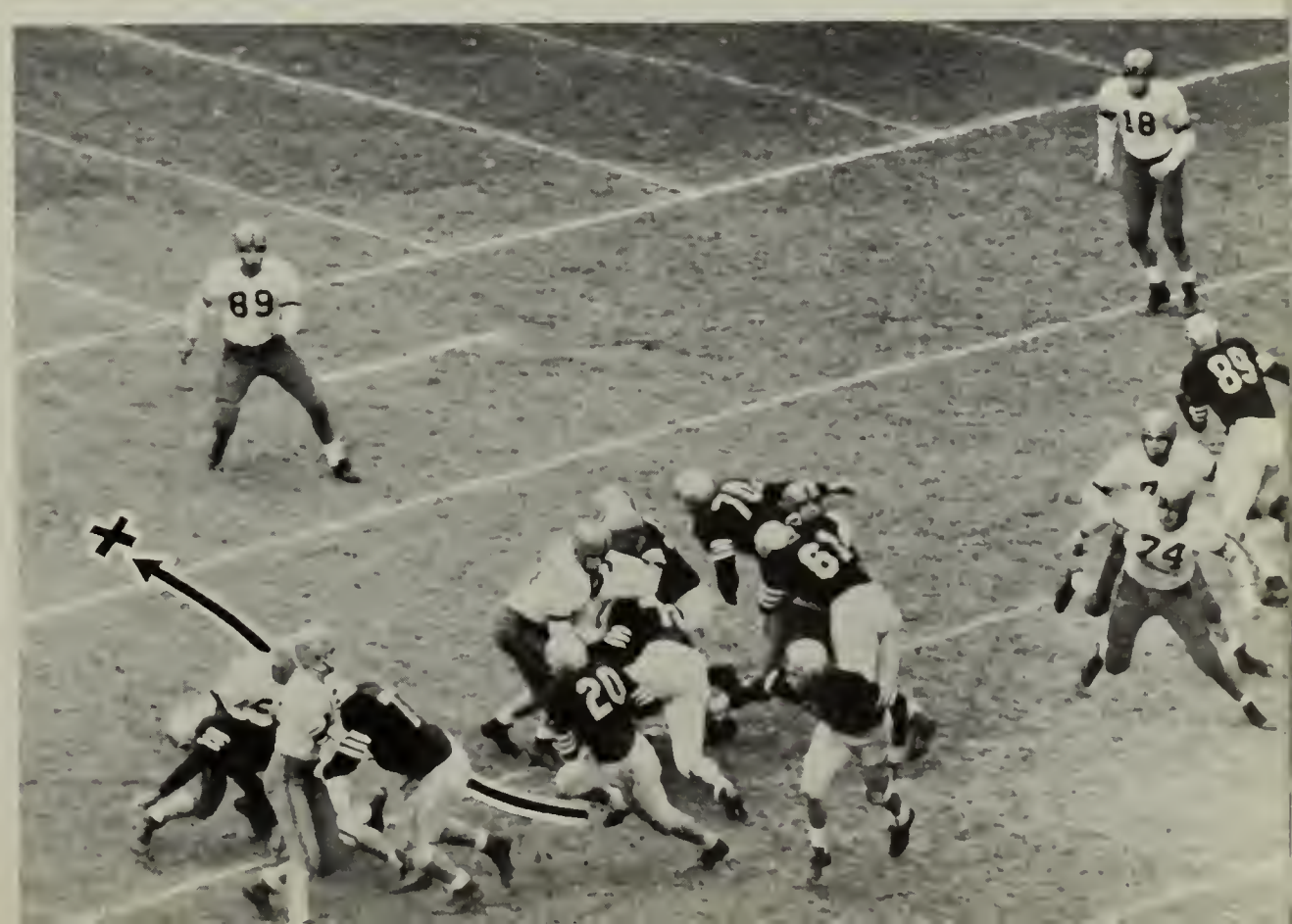

completed a scoring pass, jolting the Crusaders' hopes of an undefeated season and the Orange Bowl. Final score, Syracuse 20—Holy Cross 19.

Despite the heartbreaking loss, Captain Gleason led his charges up the now slightly dusty hill with rekindled spirit to prepare for Marquette. The favored Hilltoppers had lost only to Wisconsin's Rose Bowl Badgers and Miami. The Cross missed three scoring chances in the first period, two of them set up by fumble recoveries by Haley and Coogan. On the third thrust, Luko of Marquette intercepted a Maloy pass and scampered eighty-seven yards before being stopped at the ten by Gleason's game saving tackle. During the next two periods, the Hilltoppers dominated the offensive play, but were kept from scoring by the stout defensive play of Coogan, Lemire, Dunay and Walsh. Pinned on their own seven in the fourth period, the Crusaders began to roll, with Chick Murphy, O'Brien and Hettinger leading the drive. However, the inspired Hilltoppers put on the brakes on the one yard line and while the Homecoming Day crowd was still cheering, Coogan recovered Winkler's fumble on the very first play. Hettinger smashed over and after Parisi's kick, the 7-0 victory was clinched by Blair's interception.

Colgate, boasting the best pass defense in the East, came to town to try to stop the best passer in the East the following Saturday. In an old fashioned football game, neither team showed much offensive threat until the Crusaders capitalized on two Red Raider fumbles in the second period. Captain Gleason snared the first after Rimkus' smashing tackle on a punt return by Colgate's Totten. Three passes later the Purple took the lead on a Maloy to Hettinger pitch. Two plays following the kickoff, Stromski pounced on another Totten bobble and the center ring star in Holy Cross' Aerial Circus began his performance. Two tight rope passes to Carroll and Lemire were climaxed by Dee's acrobatic end zone catch. The second half found the defense holding on to the thirteen point lead by the fierce tackling of Dunay,

The ball squirts out of Bill Burney's hands as he is sandwiched by Tiger Murphy and Mike Heffernan in the N. Y. U. game.

The fans' cheers turned to moans when Bob Dee's end zone catch against the Rams was called back by the referees.

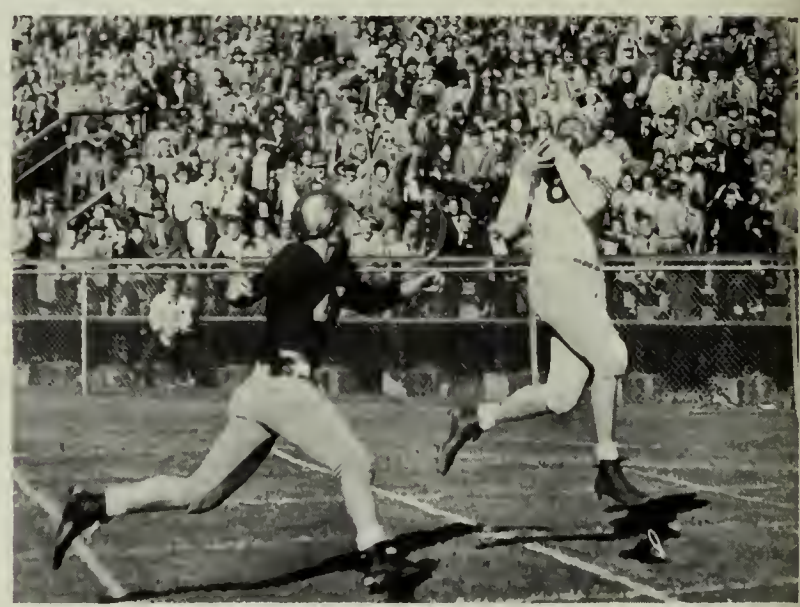

O'Leary about to cut in to pick up blockin on touchdown run in B. C. game.

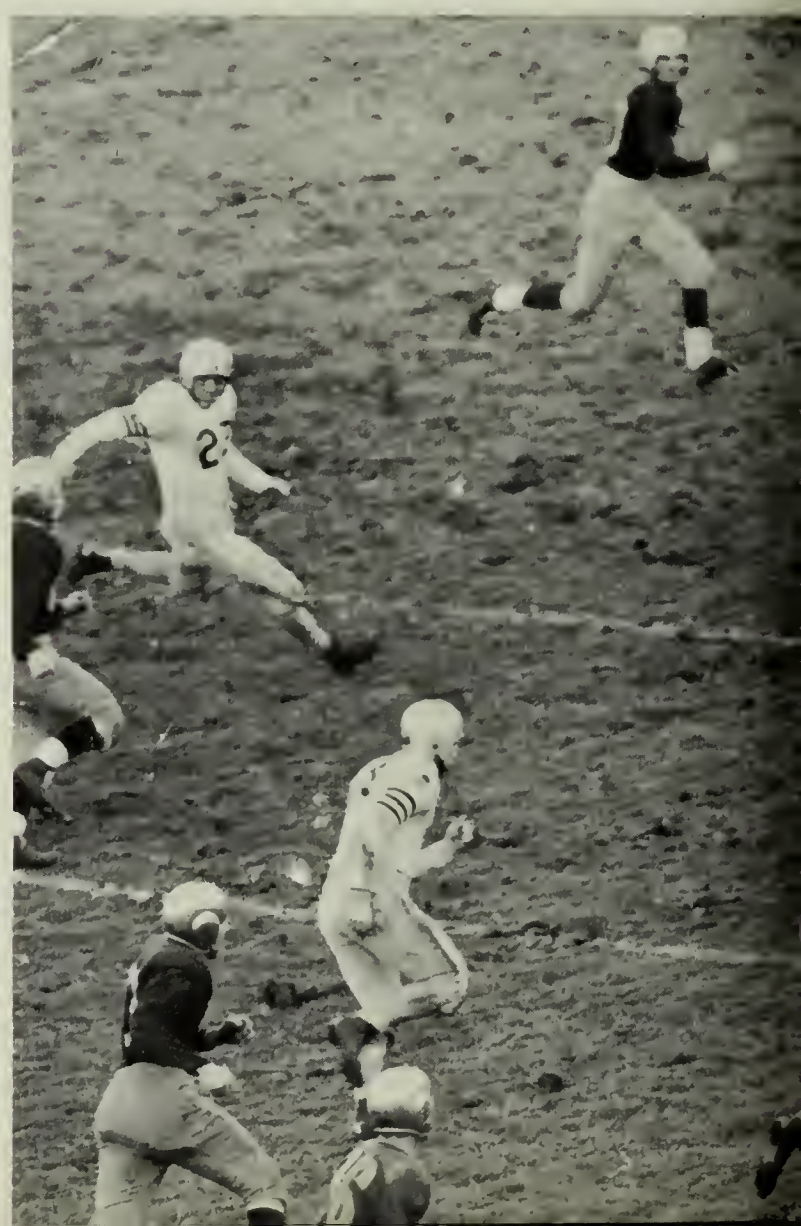

Bob Masterson gives Abdow of Brown a lesson in the art of persuasive blocking as Carroll leads Hettinger around end.

Capt. Gleason listens to referee advising (clockwise) Foley, Feltch, Cullity, Murphy and Dechard, game captains of Quantico and former Crusaders.

All-American guard two consecutive years, Chet Millett.

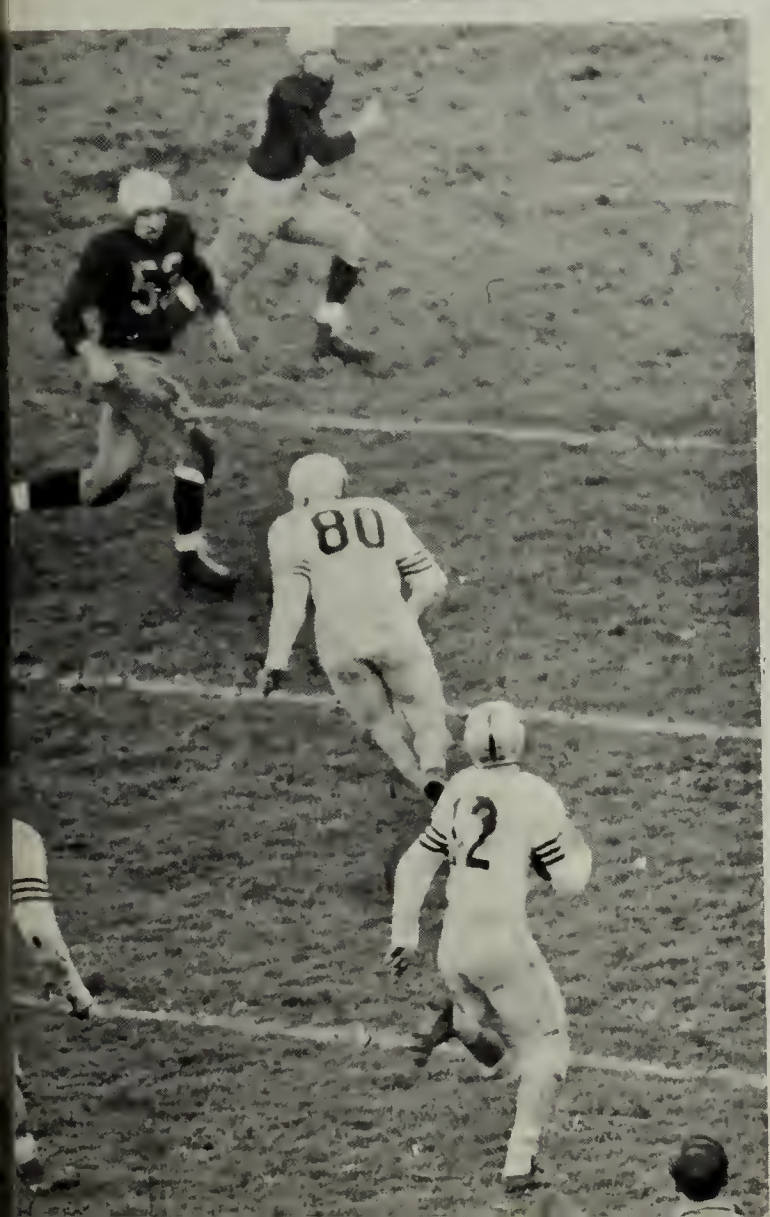

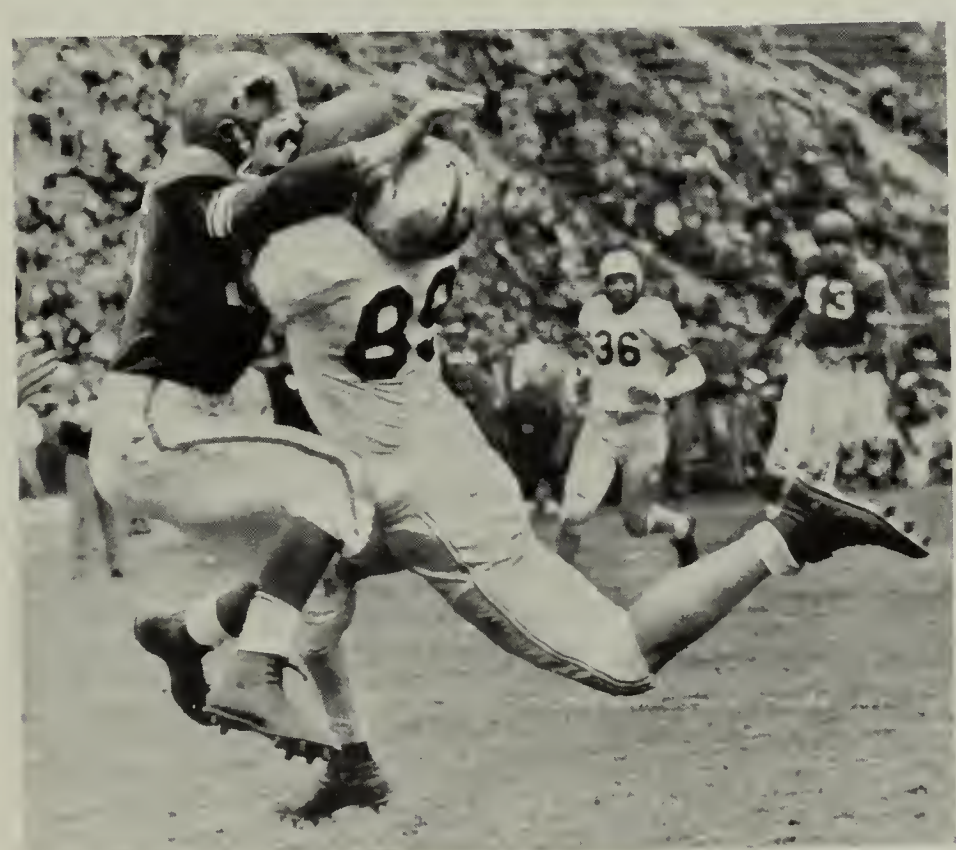

It looks like a score, but officials ruled that Solazzo of N. Y. U. had intercepted from Bob Dee.

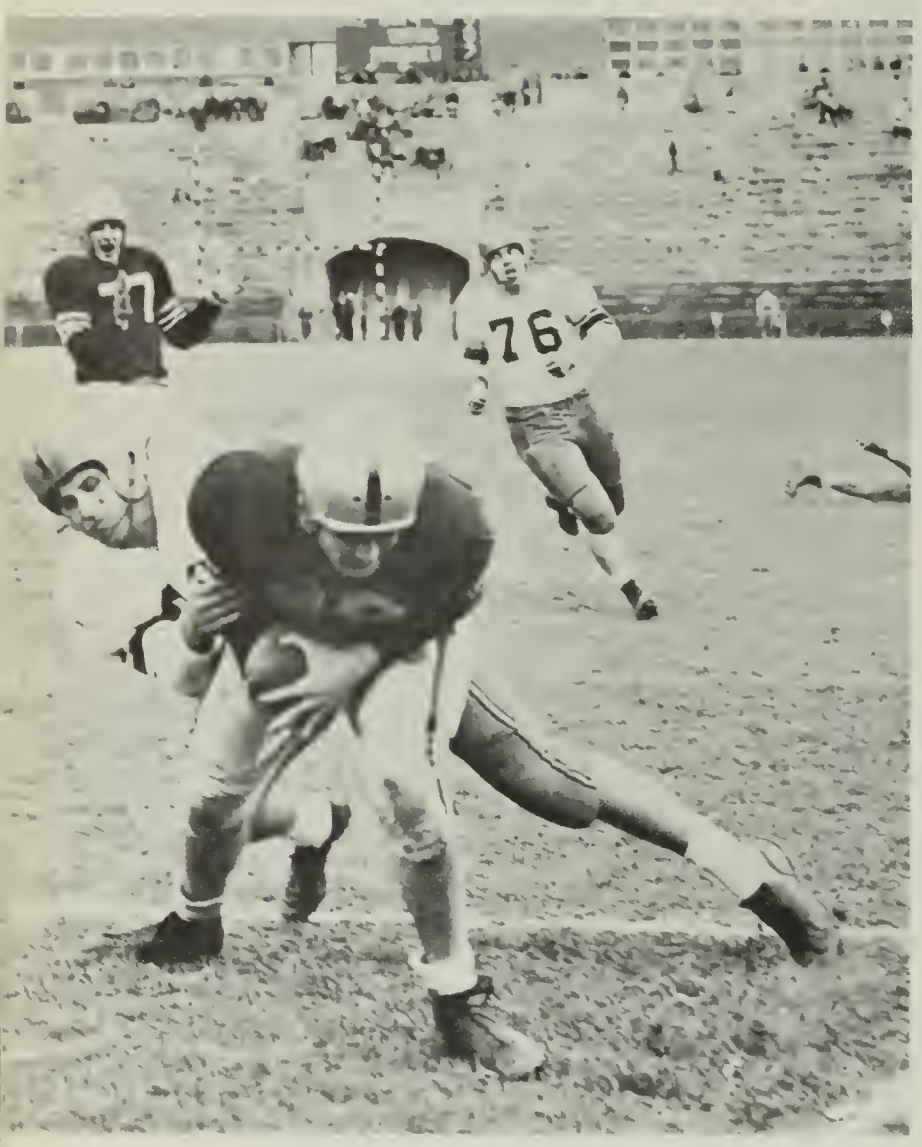

Rimkus cheers as Syracuse defender tries in vain to pull Dee out of the end zone.

Lemire, Biocca and Heffernan. Finally a desperation pass succeeded and when the final gun sounded, the scoreboard, barely visible through the snow and darkness read: Holy Cross 13 Colgate 7.

The following Sunday was Alumni Day at Fitton Field as five former Crusader stars returned as members of the Quantico Marines. It was pros versus amateurs, as Quantico appeared with a squad that many a professional coach dreams about. After Flowers threw his first of four touchdown passes, Hettinger tied the score on a seven yard sprint, reversing his field to pick up blocks by Maloy and Jerry Harper, who was making his first start. With Jim Weatherall throwing a wrench in our offensive machine, and our defense, particularly Coogan, clogging up Quantico, neither team scored until Hettinger grabbed a pass rebound. The Leathernecks took the lead on a pass to Mutscheller as the half ended. O'Leary's end run gave the Crusaders a short lived lead, but despite Maloy's twenty-four completions for another Eastern record, Flowers and Mutscheller combined twice more and the Crusaders had lost their second game, 27-18.

The weather station had not been informed that the day of the Temple game would be Owen Coogan Day, and the rains came to spoil Maloy's chance to break the

Coogan snared this fumble on the one yard line as Winkler was hit by Vogt (76) and Lemire (86) in the Marquette game.

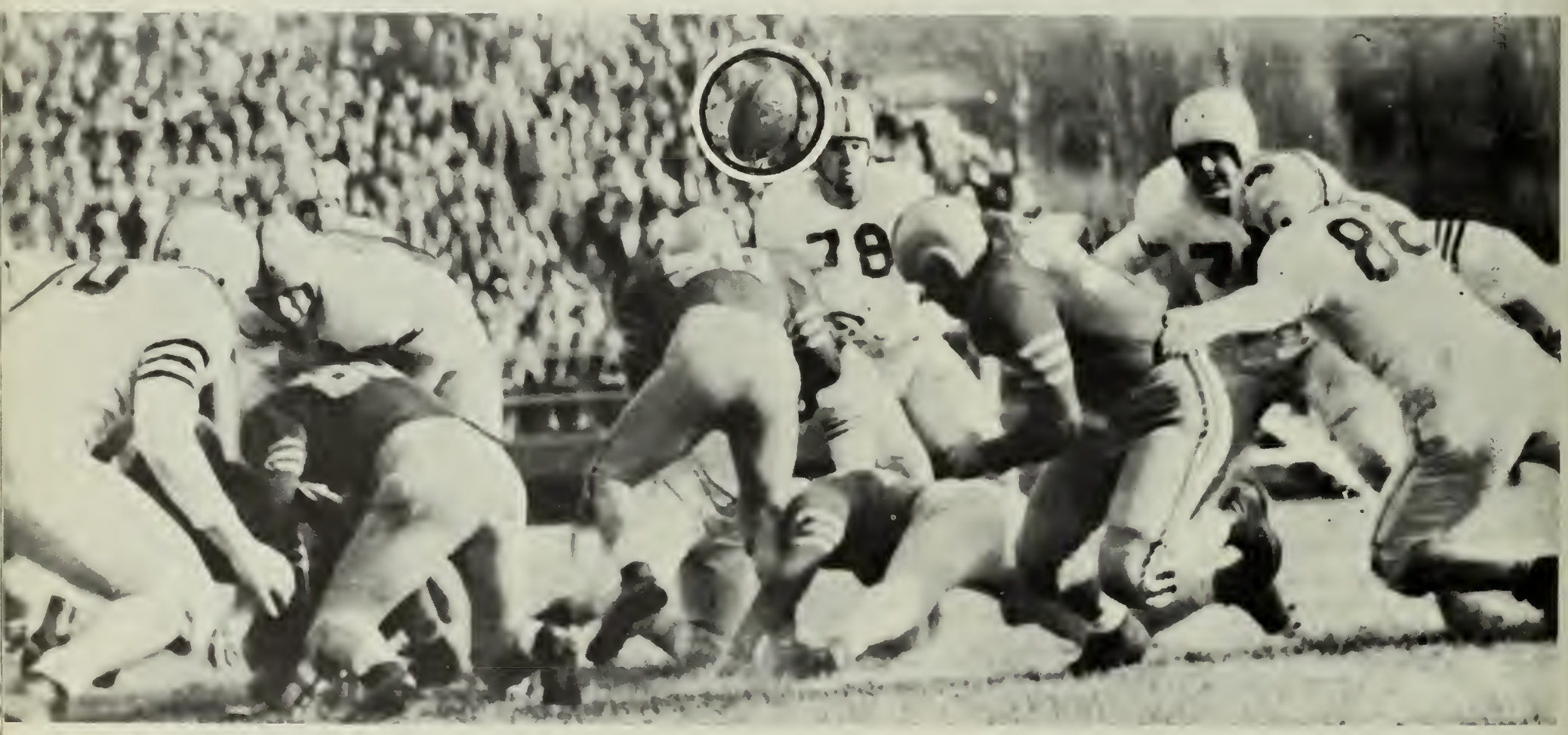

Parisi lowers the boom into the Brown end zone through hole opened by Rimkus and Carroll.

Owen Coogan, whose defensive end play nominated him five consecutive weeks for Lineman of the Week honors.

national record for pass completions. Lou Hettinger swam over for the first three touchdowns, set up by the defensive backfield, which stopped The Owls from completing a single pass while intercepting three. O'Brien, Heffernan and Haley were the culprits. The first touchdown came on a spectacular sixty yard Maloy pass and was realized only after a jacknife block at the ten by versatile Joe Harrington. Substitute Earl Lavery, filling in for the injured spark-plug, Tiger Murphy, led the defensive line which held Temple to sixty-one yards, total offensive. Jerry O'Leary, who ran well all afternoon, streaked over for the last touchdown, aided by Bob Flacke's block. Parisi's fourth conversion finished the scoring as the Cross won, 28-0.

With thirteen seniors facing their last football game as Crusaders, the squad climbed the practice field hill, now exceedingly cold and extremely quiet. Secret practice was the new prescription and no one was allowed to witness preparations for Boston College. The first period was highlighted by Dr Anderson's secret weapon, an unbalanced line, Maloy's running, and Coogan's re-

Hettinger picked up twenty yards on this play, behind blocks of *Left to Right:* Carroll, Gleason, Cooney and Flacke.

Linebacker Ed Walsh refused to be taken out of this play as he stops blocker Pollinger and ball-carrier McCauley of B. C., one with each arm.

covery of a fumble by Kane, who was jolted at the goal line by Chet Millett. O'Leary romped fifty-seven yards with a punt, cutting across the field to leave the B. C. eleven looking as bewildered as the forty thousand spectators. The Eagles tied it up in the third period and the Crusader fans thought about but did not dare mention last season's game. The defensive team took over in the fourth period and we scored two quick ones. Blair intercepted a Kane pass on his thirty-five, carrying to the ten and a few minutes later, Biocca scooped up a stray pitchout on B. C.'s fifteen. As a result, Hettinger scored his tenth and eleventh touchdowns of the year. Coogan and Captain-elect Hank Lemire gave Kane no time to throw any desperation passes and when time ran

Heffernan is set to tackle Eagle Mikulics as—*Left to Right:* Walsh, Haley, Blair, and Lemire arrive to lend assistance.

Schiller takes a Maloy handoff behind his blockers for an eight yard gain, as Millett (61) takes out two Eagle linemen.

Co-winner of the O'Melia award, Vic Rimkus, who was the outstanding lineman in the East-West game.

out, the right field scoreboard at Braves Field read: Holy Cross 21—Boston College 7.

Four seniors went on to represent Holy Cross in three post-season games. Captain Joe Gleason pivoted the North to a tie game against the South in the Orange Bowl on Christmas Night. Charley Maloy, Vic Rimkus and Chet Millett wore the colors of the East in the annual Shrine game in the Rose Bowl. Rimkus played sixty minutes and Millett forty-five, as the East edged the West 21-20. Maloy and Millett flew on to Mobile, Alabama where they turned professional, helping the North seniors whip the South 28-13. In addition, Holy Cross dominated every All New England team, while Millett was an Associated Press All-American defensive guard. Rimkus was co-winner of the O'Melia trophy, awarded annually to the outstanding player in the H. C.-B. C. classic. Maloy added to his laurels, receiving the Bulger Lowe Award as the best player in New England college football and the Brooklyn Prep trophy as the outstanding Catholic football player in the nation.

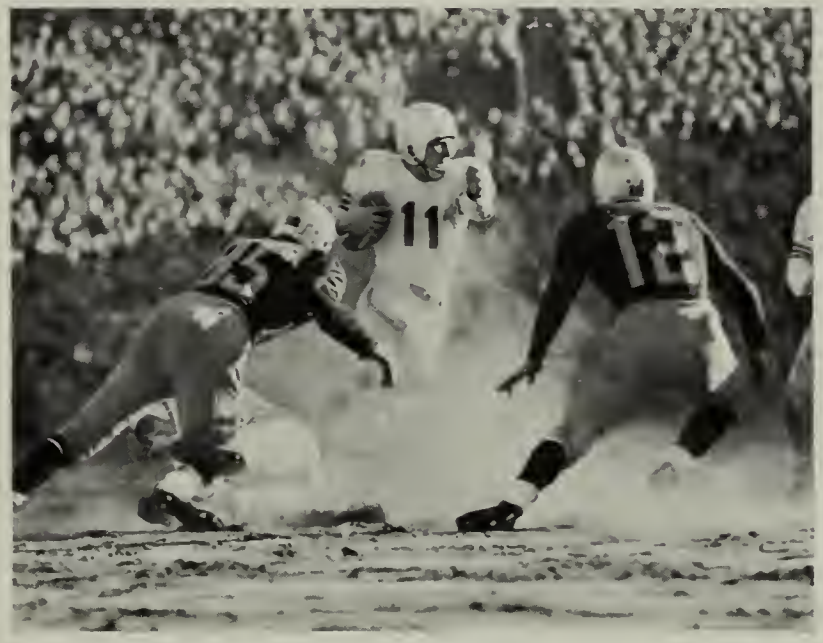

Schiller shows form which the Crusaders sorely missed since his opening game injury, to pick up a first down. Marr (85) and Zotti (12) of B. C. brought him down.

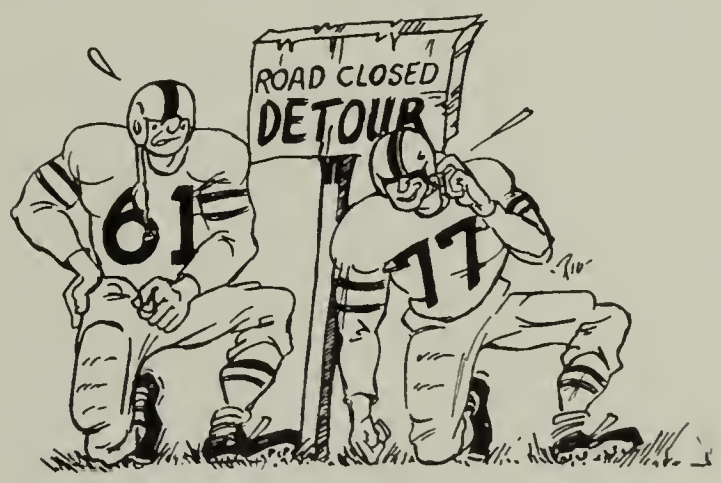

1952 Freshman Squad—*First Row, Left to Right:* LaFontaine, Manna, DeJesu, Harrington, Donovan. *Second Row:* Rosmarino, Proto, Travers, Lynch, Captain Taracevicz, Cameron, Stephans, Roche. *Third Row:* Assistant Coach Zolkos, Assistant Manager O'Shea, Manager Corry, Strumski, Allegro, DeNomme, Shannon, Murphy, Coveney, Hourican, Assistant Managers O'Keefe and O'Rourke.

Carl Lynch leaps high to spear Jack Stephan's first down pass versus the Eaglets.

FRESHMAN FOOTBALL

The yearlings were not as successful as the varsity, dropping both their games to the Boston College Freshmen. The squad coached by Hop Riopel, ably assisted by Norm Zolkos, former Crusader guard, suffered from injuries, lack of practice and manpower. The two contests revealed a new pass combination, Jack Stephans to Carlin Lynch, which clicked for the Purple touchdown in the first game. Running backs were fullback and kicker, Bob Rosmarino, speedsters Jerry Jackson and Larry Travers, whose sixty-two yard sprint saved the Frosh a shut-out in the second game, and Bernie Rizzo. Captain Bernie Taracevicz led a promising forward wall comprised of Ollie DeJesu, Vin Manna, Jim Allegro, Roy Cameron and Jim Roche. Defensive standouts were Bill Murphy, Don Harrington, Walt Strumski, Val LaFontaine, Jack Coveney, and Gene Hourican.

Assistant Coach Zolkos, Captain Taracevicz, and Coach Riopel observe Frosh preparations for the B. C. game.

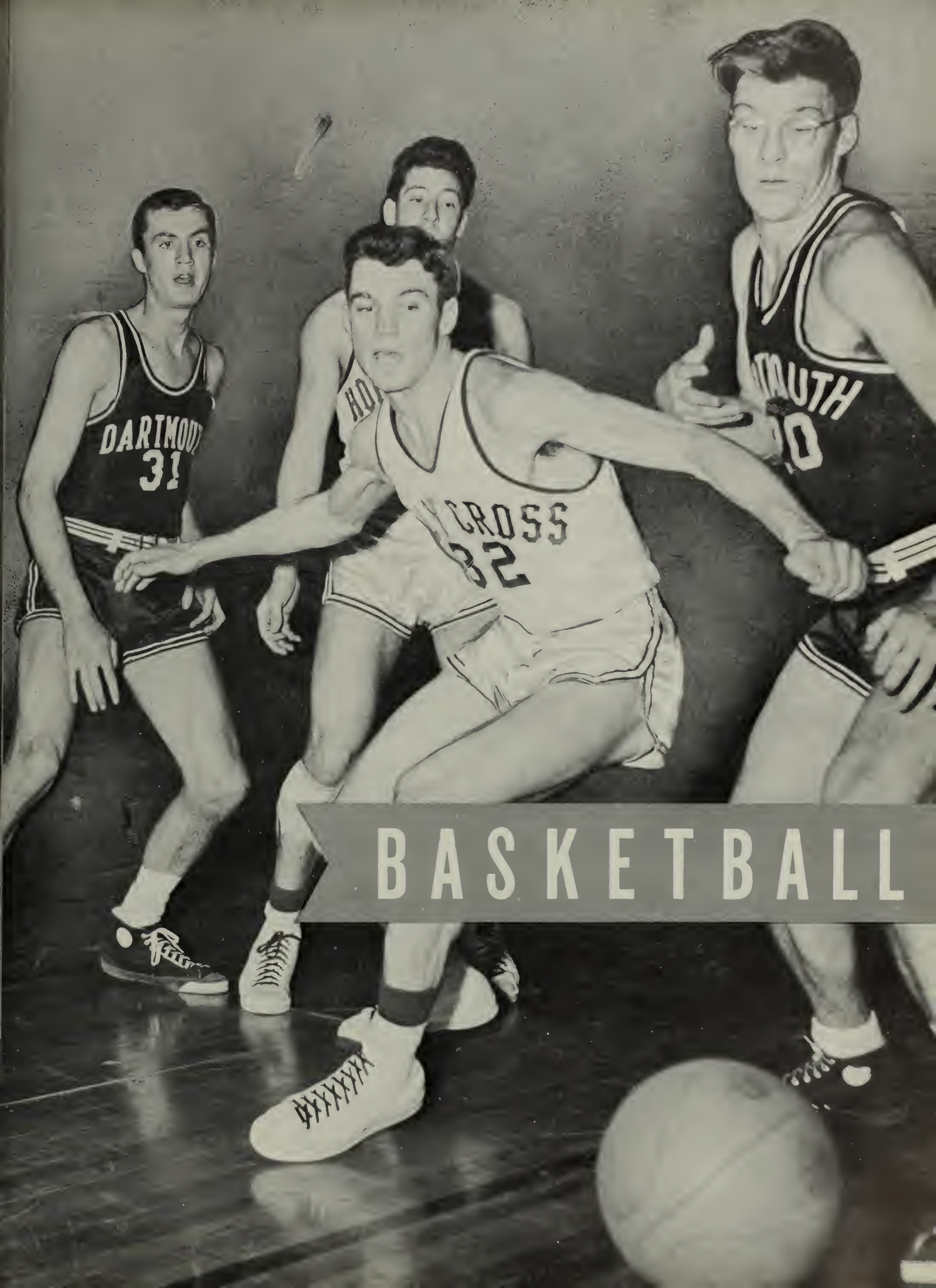

BASKETBALL

Six Seniors who have been to two national tournaments and have never been defeated in the Worcester Auditorium: *First row, (left to right):* Bob Magilligan, Fran Dyson, Earle Markey. *Second row:* Dave Nangle, Jim Kielly, Bob Casey.

All-American Crusader captain Earle Markey.

THE PRELUDE

Tuesday, December 9—and opening day had finally come. Much like the overstuffed bulldog counting the minutes to suppertime, panting Crusader fans everywhere licked their foaming chops in anticipation of the season to come. "What a feast this should be!" reassured the growling Cross fan who could already sniff the aroma of sweet victory in the air.

There was, of course, complete justification for the wide enthusiasm on Mt. St. James and wherever Cross grads and fans might be living. Led by last year's four top scorers—Palazzi, Markey, Perry and Kielly—and the man Bus Sheary calls "the best driver in basketball,"—Bob Magilligan—this year's club had a potential punch that could floor any college quintet in the land.

Captain Earle Markey, the darling of all New England basketball, threatened to replace Bob Cousy as the top Holy Cross basketball immortal. Possessing tremendous speed, unbelievable agility, superlative savvy, a genius courtwood I.Q., "the softest shot in basketball" and a dozen All-American honors, elegant Earle was foremost in the spotlight. Last season's high scorer and top rebound man, the ever-popular Togo Palazzi, looked ready for another riproaring year. Set shot artist Ron Perry, "the best basketball prospect ever to come out of New England" had peppered the nets till the cords wore thin in pre-season scrimmages. Jim "Bud" Kielly, defensive star and smooth pivot-

"Mr. Inside"—Togo Palazzi, who scored 593 points to break Bob Cousy's all-time Holy Cross record for one season of 582.

SCOREBOARD

HOLY CROSS

76	Massachusetts	40
81	Boston University	51
66	Colby	58
81	St. John's	62
85	North Carolina U.	73
74	North Carolina State	76
69	Wake Forest	91
71	Notre Dame	73
71	Connecticut	67
95	Providence	73
61	Dartmouth	67
78	Columbia	65
59	Yale	52
64	Colgate	54
78	Syracuse	86
87	Springfield	76
77	Hamline	66
88	Brown	74
87	Boston College	68
84	Brown	68
99	Dartmouth	50
87	Boston College	60
95	Canisius	84

Coach Lester H. Sheary.

man, looked for his greatest year under the boards, and ever-colorful "Peanuts" Magilligan, hampered by an ankle injury last year, impressed as a top-notch returnee to the starting line-up. Experienced reserves Dave Nangle, Spike Casey, Fran Dyson, Kenny Snyder, Wally Suprunowicz and promising sophomores Frank Kasprzak, Joey Early and Jim Lewis provided the necessary bench strength, so vital in modern basketball.

THE SEASON

It was a see-saw season for the Holy Cross Crusaders. The first phase of the campaign, December 9 through 29, saw the Cross breeze through its first five games.

The 1953 Holy Cross Basketball Team: *First row, (left to right):* Bob Magilligan, Fran Dyson, Dave Nangle, Captain Earle Markey, Jim Kielly, Ronnie Perry, Bob Casey. *Second row:* Manager Tony Bambury, Joe Ferone, Frank Kasprzak, Togo Palazzi, Jim Lewis, Ken Snyder, Wally Suprunowicz, Joe Early. *Absent from picture:* Jack Carroll.

"Hey, get off my foot!" yells Harry Good of Springfield as Palazzi comes down with rebound.

Bobby Magilligan drives by Solly Walker as H.C. whips St. John's, 81-62.

Jim Kielly hits on a jump shot against B.U.

Dejection and defeat was the theme of the December 30-January 13 stretch as the Crusaders lost three in a row, four out of six and just squeezed by Connecticut. After the annual mid-term layoff, the Cross sliced three opponents within a week, but on Saturday night Syracuse broke the streak. However, the quintet from Mt. St. James came right back, belting Springfield, 87-76, and the Cross was on the victory path once again. As the late February sun began to grow warmer and warmer, the Crusaders began to get hotter and hotter. Seven crushing victories ensued; the Cross convinced the nation of its superiority in New England and the reassured N.C.A.A. Tournament committee knocked at the door of the Holy Cross Athletic Office.

THE STORY

After running roughshod over Bobby Curran's Massachusetts team in the opener, the Cross breezed past B.U. as big Jim Kielley held dangerous Marty Reisner to a mere two points. A few nights later, following a 66-58 win over stubborn Colby, the Crusaders moved into New York's Madison Square Garden and put on their best Garden performance in years, crushing St. John's, 81-62, with Ronnie Perry breaking the game wide open.

When Holy Cross left New York that night, they ranked as the number four team in the nation; when they returned to Worcester after the Dixie Classic and the Christmas holidays, they ranked fourteenth. At Raleigh, Buster Sheary's club belted North Carolina University, 85-73, and, with six minutes to go in the following day's semi-final game, it looked as if the Crusaders were in for victory number six. But here All-American Bobby Speight and Co. got hot and cut the Cross lead from 68-60 to 74-73 in the last minute.

An example of how H.C.'s new zone kept Columbia's Jack Molinas (4) outside; Palazzi clears while Suprunowicz and Markey stand by.

Dave Nangle taps in a rebound against Providence.

Frank Kasprzak lets go a one-hander as Perry, Palazzi and Kielly get set to rebound.

THE
EARLE

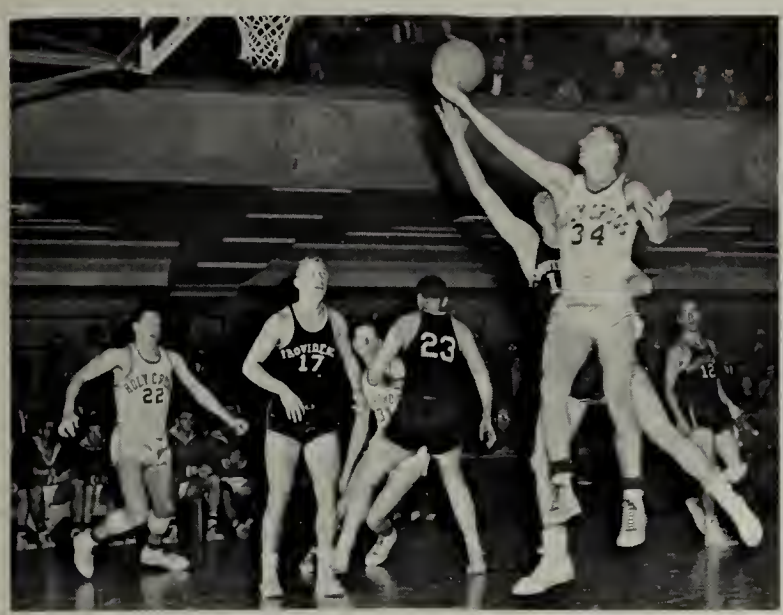

Magilligan lays up his specialty, a driving one-hander, versus Providence. H.C. won, 95-73.

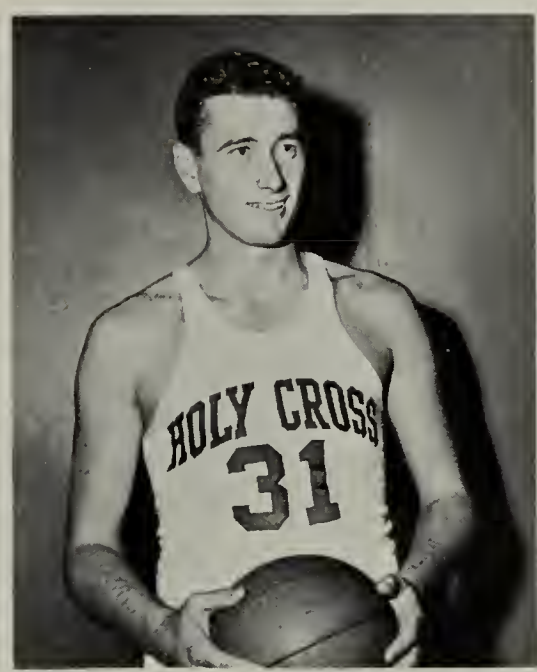

Timely scorer and defensive genius, pivot man Jim "Mons" Kielly.

Applebaum and Thompson then chipped in for a trio of free throws and that was the ball game. In the consolation round the following night, Wake Forest took full advantage of the disenheartened Crusaders and punched out a 91-69 victory. Palazzi printed his name in the Christmas Classic nets, pouring in 69 points in the three game tourney.

Still dejected, the Crusaders rcturned to Boston Garden shortly after the New Year only to lose to Notre Dame in the last nine seconds, 73 to 71. Palazzi, hot as a firecracker, led the scoring for the fifth straight game as he tickled the cords for 26 points. After victories over Connecticut and Providence in which Early and Magilligan played starring roles, the spirited Crusaders were unable to break the zone defense of a highly-underdog Dartmouth team, and fell prey to the Indian ambush, 67 to 61.

It was after a 17-day midyear lapse that the Crusaders moved into Worcester Auditorium, threw up a surprise 1-3-1 zone defense, and walloped favored Columbia, 78 to 65. Palazzi had 25 points and Markey 19. Perry's 19 versus Colgate and Togo's 25 against Yale sparked two road victories, and enthusiasm was high once again on the hill. Syracuse, though, with Fred Reddout pouring in 29 points, turned the tables on the Crusaders to win out, 86 to 78. Palazzi again was high for the Cross with 23, while Perry shipped in 16.

As the home stretch opened and tournament fever struck the hill, an enlivened Crusader team began to pour it on. Palazzi, Perry and Markey combined for 64 points to crush Springfield, and the following night Sophomore Frank Kasprzak came into his own, with a dozen points and many more rebounds against Hamline. Togo's 47 against Brown for a new Auditorium record and a combined team blast of B.C. poured crowds into Worcester Auditorium. Enthusiasm rose to its highest point of the season. Brown fell again, 88-74, and on February 24, Dartmouth invaded Worcester. This time the Cross was ready, and the whole squad had a field day, 99-50.

"Spike" Casey hits for two in Madison Square Garden action against St. John's.

Ronnie Perry lets his patented one-hander fly in the season's finale against Canisius.

Swish!

In their last game at the Auditorium, the Purple swamped B.C., 87-60. Togo hit for 26 and Earle had 19. With three minutes to go, the Pakachoag Globetrotters took the court, led by "Goose" Magilligan and "Sweetwater" Markey. "Set Shot" Keilly and "Dribble Artist" Nangle worked smoothly in the back court, while "Easy Fran" Dyson and "Big George" Casey gave hook shot lessons from the pivot to the delight of a sellout crowd. In the final contest at the Boston Garden, the Crusaders glided past Canisius, 95-84, as Palazzi scored 32 and Perry 19. Closing out the regular season with eight straight victories, the Cross was at its peak as it entered the NCAA Tourney regionals at Philadelphia.

Colorful playmaker and sparkplug, Bob "Seymour" Magilligan.

"Get out of my way or I'll blow you down!" Togo appears to be saying to Dartmouth's Dick Fairley and Fred Geig. Kielly is handy at the left.

Togo leads the Conga line, followed by Thompson (83), Markey, and Speight (80), in Dixie Classic action against N.C. State.

"Mr. Outside," zone-breaker Ronnie Perry.

Togo steals the ball from unidentified Providence Friar.

Palazzi lays up a backhander despite the defensive efforts of Kniss (5) and Lange (13) of Navy, as Markey corners in rebound position.

With the NCAA Eastern regionals opening on Tuesday, March 10, at Philadelphia, the Cross met the high-scoring midshipmen from Annapolis. After Navy's first foul shot, the Crusaders were never behind. Palazzi, Perry, Markey and Kielly all hit double figures, with Togo pumping in thirty points to give the Purple the ball game, 87-74.

Friday night, the scene shifted to Raleigh, North Carolina. This time the opponent was Wake Forest, which had earlier humiliated the Cross, 91-69. In addition to Palazzi's 32 points, big baskets by Magilligan and Nangle saved the ball game in the final period, 79-71.

In the Eastern finals, the Crusaders faced L.S.U. and trailed all the way. Down 20 points with less than 10 minutes to go, Joey Early's three sets and Dave Nangle's eight point outburst narrowed the margin to five. But it was a case of "too little, too late," and L.S.U. won, 81-73.

Markey and Palazzi were named to the All-Tournament first team, and Perry to the second, while Nangle and Early received honorable mention. Markey and Kelly went on to play in post-season all-star games.

Togo and Dave Nangle, both tournament standouts, leap high for a rebound against the Midshipmen.

FRESHMAN BASKETBALL

The 1953 Freshman Basketball Team: *First row, (left to right):* Burke, Liebler, Heinsohn, Santaniello, Prohovich. *Second row:* Coach Riopel, Manager Carroll, Pielock, Karpawich, Huggaro, Donoghue, Grimm, Shaver, Roseel, Manager Cooney.

Paced by six-foot, five inch center Tommy Heinsohn, Coach Hop Riopel's Freshman Team ripped through a fifteen game season undefeated, causing veteran writers to call them, "the greatest freshman team in Holy Cross history."

Heinsohn led the scorers with 264 points, a 17-plus average. Other first stringers likewise did well. Joe Liebler poured in 197 points for a 13 point average; Tom Burke tossed in 190, averaging over 12; Dick Santaniello cut the cords for 114, 7.6 per game and Don Prohovich, the playmaker, ripped the nets for 79 and a 5.3 game average. Jim Huggard, Charley Grimm and Tony Karpawich were the standouts among the reserves.

Dick Santaniello drives past Julian for a layup against Dartmouth.

On the season, the Cross Cubs defeated ten teams: Boston College, Connecticut, Dartmouth, Admiral Billard Academy, and Brown (all twice), Massachusetts, Boston University, Providence, Yale and Springfield. These freshmen will be a welcome addition to next year's varsity, which loses six seniors, three of whom were on the starting five.

Tony Karpawich lets go a jump shot as Donoghue (15) prepares for the rebound.

Coach Barry and Captain Moossmann pose with bat engraved with names of the 1952 Crusaders, N.C.A.A. Champions.

A score of seasons have passed since the glorious era of Holy Cross baseball, when overflow crowds jammed Fitton Field to watch future major league greats perform. Yet, the Crusaders of 1952, the National Collegiate Athletic Association Champions, deserve an honored place beside the greatest of Holy Cross baseball teams. For here was a team that came up the "hard way" to win the World Series of college baseball.

The 15 and 2 season that preceded the trip to Omaha, Nebraska, a season that featured Coach Jack Barry's five-hundredth win in thirty-two years at Holy Cross, said nothing of the real glory that was yet to come.

On Thursday evening, June 12, they made their Western debut, 1500 miles from Fitton Field, and pitted against highly-regarded Western Michigan.

BASEBALL

1953 Varsity Baseball Squad—*First Row, Left to Right:* Hogan, Slattery, Captain Moossmann, Naton, Dyson, Heatherton. *Second Row:* Keenan, Brissette, Parisi, French, Coach Barry. *Third Row:* Assistant Manager Cannon, Johnson, Lonergan, Genecco, Perry, Assistant Manager Barry. *Missing from picture are* Carroll, Bogdan and Manager Murphy.

Coach of the Year, Jack Barry, accepts the National Championship trophy from M. L. Gothard, president of the Coca Cola Company of Omaha.

Returning battery from the College Champions are—*Left to Right:* Ronnie Perry, Don Slattery, Jack Lonergan and Pete Naton.

Big Jim O'Neill hurled the Crusaders to their opening 5-1 victory. The next night, Jackie Lonergan lost a heart-breaker to Missouri, 1-0, yielding but one hit while the run was unearned. The odds were now a million to one against the Crusaders winning the double-elimination series. But they swept the next five games. Saturday night's 2-1 victory over the University of Texas and Sunday's spectacular wins over Western Michigan, 15-3, and Penn State, 15-4, turned a pumpkin into a golden carriage and made Holy Cross the Cinderella team of the tournament. Ronnie Perry's 7-3 triumph over Missouri put the Crusaders one step from fame. Tuesday night, 10,000 stunned Westerners saw Holy Cross climax the greatest comeback in collegiate baseball by topping Missouri again, 8-4.

Art Moossmann spins catcher Bill Leonard to pad H.C.'s lead in 15-4 win over Penn State.

"Safe," says umpire as Jimmy Pace of the University of Texas beats Dyson's tag. H. C. won 2-1.

Paul Brissette grabs base a split second before Bob Schoonmaker's pick-off in 1-0 loss to Missouri.

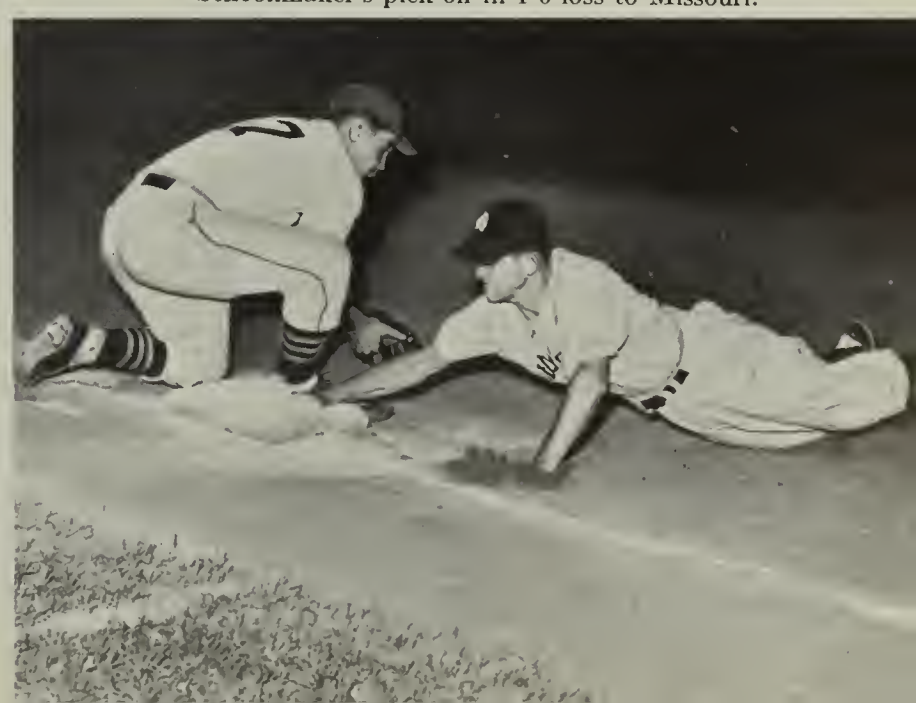

Slugger Pete Naton, who returns for his third season behind the plate.

Perhaps greater honors are yet to come. All but four men have returned from that unprecedented championship team. Jim O'Neill, All-American and most valuable player in the tourney, is the only graduate from the mound staff, which included southpaws Jack Lonergan and Dick Bogdan, and right-handers Ronnie Perry and Don Slattery. The infield finds heavy-hitting Pete Naton behind the plate, Fran Dyson at first, Paul Brissette at second, Gene Schiller at short and Bob Johnson in the hot-corner. Outfielders Captain Art Moossmann, Dick Hogan and Jack Heatherton return for their third season on the Fitton Field diamond. These men, backed by reserves, Jack Carroll, Tony Parisi and Hugh French combine to form the nucleus of a ball club that may well bring college baseball back into the nationwide prominence so long forgotten.

Holding their powerful bats are senior outfielders: Captain Art Moossmann, Dick Hogan and Jack Heatherton.

Fran Dyson lays one down to set up Crusader run in final 8-4 victory over Missouri.

1953 Swimming Team—*First Row, Left to Right:* Lane, Eyerman, Winberg, Co-Captains Gallagher and Kerwin, Weiser, Murphy, Feuerbach. *Second Row:* Assistant Manager McManus, Reiss, Zara, Sparrow, Cotter, Halloran, Scanlan, Mack, Manager Barnes. *Third Row:* O'Brien, O'Toole, Kane, Macken, Foley, Martin.

The 1953 Swimming Team held its own against a strong schedule, which included M.I.T., Connecticut, Amherst and Manhattan, mostly on spirit. Seniors Jack Weiser, Joe Giedraitis, Co-captains Jack Gallagher and Joe Kerwin, the only persevering veterans of Holy Cross' first swimming team, Juniors Ray Murphy and Jerry O'Toole, and sophs Jim Winberg, Tom O'Brien and Sabah Zara formed the backbone of the team. The swimmers and their managers worked without a pool or fanfare, building a solid foundation for the future of swimming at Holy Cross.

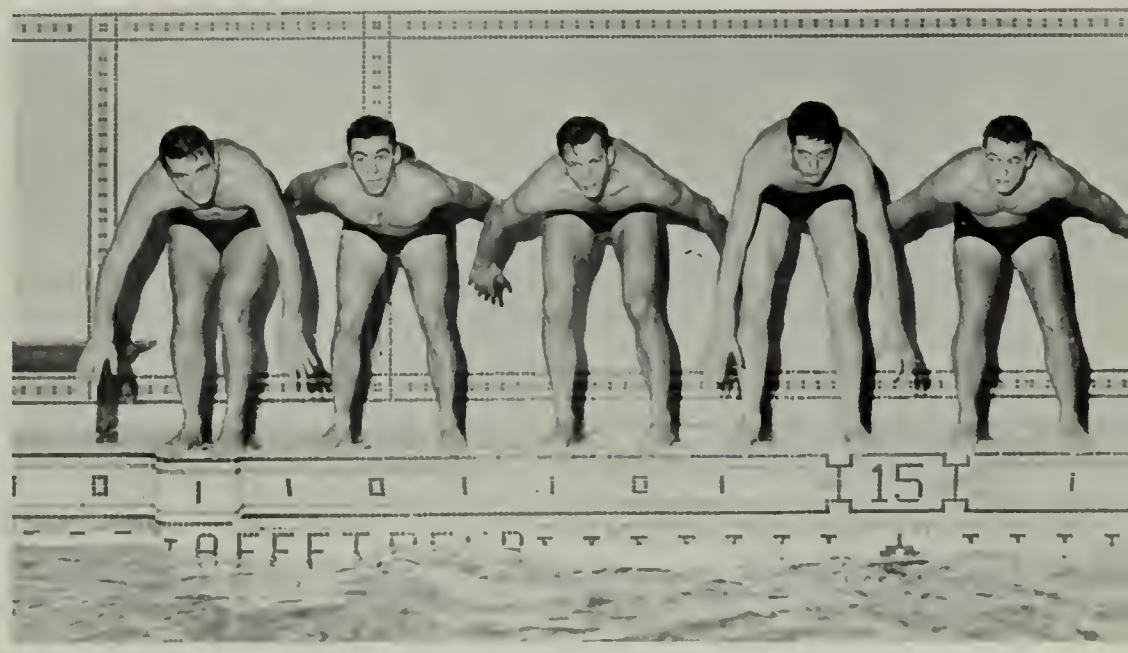

Veterans of the first Holy Cross Swimming team show their various starting forms—*Left to Right:* Weiser, Gallagher, Eyerman, Kerwin and Feuerbach.

Manager Dick Barnes congratulates Co-Captains Joe Kerwin and Jack Gallagher after team's victory over Quonset Sailors.

SWIMMING

Coach Sullivan studies hurdling form of Captain Phil Sullivan

Bart applies his training skill to the knee of Jerry O'Leary, a member of the crack mile relay team.

Bart Sullivan, coach of track for forty-one years.

Five years ago, when Holy Cross hired Bill Osmanski as football coach, they made only one stipulation as far as coaching personnel was concerned: "Bart Sullivan stays. Why he's an institution here at Holy Cross." As Bart enters his forty-first year as coach of track on Pakachoag, we look at the record and heartily agree.

This season promises to be a good one on the track, although the team lacks field strength, except in the hammer throw, necessary for a well balanced squad. The relay team won its first contest in the K. of C. meet in Boston Garden, outracing four colleges, including B. C.

Captain Phil Sullivan leads a flight of hurdlers, including the versatile Paul Dupuis. In the sprints, Pete Sanderson, Jerry O'Leary and Bob Sweeney bid for the title of Holy Cross' fastest human. The real strength of this year's squad lies in the middle distances, where Bruce McConnachie and Paul Murphy lead strong runners like Joe Devane, Jim Rowan, Ray DiNapoli and Bob Corboy. These men along with field men, Pete Donnelly and Mike Cooney, and the rest of the team are trying to make this season one of Bart Sullivan's best.

TRACK

Members of the Cross-country team which climaxed the fall season with a win over B. C. are Murphy, Assenheimer, Corboy, Coughlin, McConnachie and Devane.

Giving a lesson in correct starting positions are—*Left to Right:* Paul Murphy, Bruce McConnachie, Joe Devane and Pete Sanderson, all distance medley relayers.

1953 Track Team—*First Row, Left to Right:* Rowan, Henry, DiNapoli, Donohue, Weisbecker, Goebelbecker, Sweeney, Captain Sullivan, Donnelly, Andriole, Essex, Manager Snyder, Maietta, Dupuis, Sanderson. *Second Row:* Assistant Managers Herron and Connelly, Cox, Devane, Coughlin, Murphy, McConnachie, Hessman, Corboy, Assistant Manager Donnelly, Manager Marra. *Third Row:* Dante, Coleman, McGinnity, MacMaster, Cronin, Kerr, Lyons, O'Brien, Kiernan and Assenheimer.

Rebound battle.

"Come to Poppa!"

Student Manager George Montefalcone and Intramural Moderator Rev. Francis J. Hart, S.J., check the score book.

INTRAMURAL

"Holy Cross has an Intramural program of rare thoroughness which operates six days a week with a degree of organization seldom found in non-varsity activities." No one better realizes the exactness of this statement, which appeared in the New York Herald Tribune, than the seven hundred active participants in the many and varied intramural activities.

The championship of the football league fluttered amongst the Seniors of Carlin Hall all season, and finally came to rest on the first floor as Jack O'Connor's cohorts eked out a hard-fought 6 to 2 victory over Carlin II. A brilliant pass play from Don Slattery to Barry Riordan provided the winning score in the fourth period a few minutes after Bill O'Rourke had given Carlin II a 2 to 0 lead by trapping Slattery in his own end zone for a safety.

A post-season championship playoff climaxes a basketball program in which forty-four teams participate in a four-league setup. Keen competition and a surprising display of talent is shown in the twenty-four games which are played each week. Carlin I, Carlin III, Beaven II and Wheeler I, led by Joe Kirby, Bob Lycke, Paul Brissette and Ed Stromski, respectively, were the outstanding teams in the league.

Whereas the upperclassmen dominated the football and basketball leagues, the underclassmen came in for their share of glory in the swimming, tennis and golf events. Bill Lane, '56, starred in the swimming meet, Joe McOwen, '56, won the tennis crown, and John McDermott, '55, triumphed in golf.

Once again Intramural Director, Father Hart, S.J., ably assisted by student manager George Montefalcone, '53, has given us the type of athletic activity without which a vital part of Holy Cross life would be missing. "Many thanks, Father, we've had a lot of fun."

Eddie Ney clears the boards for Alumni II.

Carlin I, the 1952 Intramural Football Champions: *Kneeling, (left toright):* Joe Kirby, Bob Riekert, Jack O'Connor, Jack Farrell, Jim Dolan, Joe Sirois. *Standing:* Barry Riordan, Jack Higgins, Don Slattery, Bob Sweeney, Jack Egan. *Absent from picture:* Pat McKenna.

Listening to rule changes from referee Ted Hardy are the referees, backbone of the Intramurals system. *Kneeling, (left to right):* Kelly, Duggan, Graney, Madaras, Campbell, Murphy, Kernan, Lycke. *Standing:* Manager Montefalcone, Tierney, Higgins, Gelnaw, McGrath, Prebenda, Durocher, Nolan, Graney, Bjorn, Cahill, Moossmann.

HOCKEY

The 1953 Informal Hockey Team—*Front Row, Left to Right:* Cavenaugh, King, Sloan, Capt. Leary, Connors, Daley, Feeley, Buchan. *Second Row:* Mgr. O'Keefe, Brady, O'Brien, Coveney, Leahy, Doherty, Reimer, Dolan.

TENNIS

Listening to pointers from Coach Luby are—*Standing, Left to Right:* Captain Fred Conlin, Bill Gelnaw, Lee Potvin, Joe Pierce, Al Block. *Kneeling:* George Carolan and Art O'Shea.

The informal hockey team, captained by Austie Leary played a brief schedule this winter, hindered by practice and weather difficulties.

Coach Bill Luby's tennis squad will seek to uphold its fine record of last spring against many of the same teams. Captain Fred Conlin leads the netters against Tufts, Amherst, Clark, Springfield, Brown and Boston College, among others. Al Block, Bill Gelnaw and George Carolan are expected to fill the gap, caused by graduated seniors.

Tucker Campbell succeeds Paul Harney, Eastern Intercollegiate Champion of 1952 and will lead veterans Bob Larkin, Bob Kelly, Tom Hovey, Hugh Reed and John Tosca. They will oppose Yale, Harvard, Dartmouth, Williams, Boston College and all the other leading New England colleges as well as compete for the Eastern and New England titles.

GOLF

Captain Tucker Campbell discusses the spring schedule with veterans Bob Kelly, Bob Larkin, John Tosca and Hugh Reed. *Absent from picture,* Tom Hovey.

Features

THE glittering fantasy of a Junior Prom and the grandeur of the Imperial Spanish Court . . . banquets in Kimball and parties in the palaces of Spanish aristocrats, seem as disparate as diamonds and melting ice. Yet, they manifest a certain likeness, for they help us to escape for a time, to refresh ourselves for the work ahead.

Francis Borgia, grandee and courtier, nobleman of God and Spain, provides a key to the meaning of our social life here at Holy Cross, and a guide for our days of relaxation beyond it. Borgia relished his life as a court figure, but he understood that ". . . whether you eat or drink or do anything else, do all for the glory of God."

St. Francis Borgia, S.J.

Soft Lights and Sweet Music.

Greg Brennan and Friends—"We can give you a nice room . . ."

JUNIOR

Last May, a Junior Prom came to Holy Cross and stayed for three days. Rumblings of its arrival began in March, with the committee meetings in smoke-filled rooms, with bands and rumors of bands. It continued through April with telephone calls to The Girl, but it was Friday morning, May the second, when the Prom really arrived. That was the day when classes were too long, when watches were consulted much too often, and Cosmology was much too forgotten. We donned our

"Hello . . . room service?"

The Field House in the Afternoon—By night . . .

Major Domo Markey and the Promgoers . . . a magic touch.

Receiving Line—"Father, I want you to meet . . ."

PROM

grey flannels, and went to meet that important train, and found the slow pace of the traffic downtown irritating. As we milled around the Sheraton, everybody there promised to meet us after the Dance . . . but nobody knew just where. A rush back to the campus, a quick change into the tux, and a struggle with the bow tie, and then we returned to the Sheraton. Halfway downtown we turned back and grabbed the flowers we had forgotten. Although the traffic to the hotel was an

"Waiter . . . fill the cups."

Chairman Heffernan and Friend—From the Irish Gentleman, bounce.

HRH Joan Jenard—Queen of the May.

unbearable line, when She was with us, we returned to the Field House in a glittering procession. And then the Dance . . . blue and red lights breaking against the chandelier and falling in little pieces at our feet . . . Art Mooney's music . . . a crowded floor. And then it was over; the music stopped, and the lights were dimmed. As we drove up Linden Lane it was near dawn, and we wondered where the night had gone. Every May a Prom comes to Holy Cross . . . Last May the Prom came and stayed three days.

Promenaders on the Threshold—In a few moments, magic.

Upper left, Father Rector turns the first spadeful of earth for the new Senior dormitories, Lehy and Hanselman Halls, *center,* and the excavation work is begun.

IN OCTOBER . . .

NEW FOUNDATIONS . . .

NEW FACES

Left to right: Rev. Thomas J. Cahill, S.J., *Moderator;* Abraham R. Joseph, *Secretary-Treasurer;* Ferdinand G. Mahfood; Robert J. Ghisays, *Vice-President;* Pokardas C. Chatani, *President.*

THE JAMAICA CLUB

In October, 1952, the four students at Holy Cross who are residents of the island of Jamaica in the British West Indies banded together to form the Jamaica Club. The purpose of the club is social, to strengthen the contacts between students from the island, as well as to help new students become accustomed to their new home.

Co-Chairman Marino and West—Combined operations.

Lorraine Martel, Mike Biety, Colonel and Mrs. Murray, Jean Lecoy, Pat McKenna, Captain and Mrs. Glick.

AFROTC — NROTC

MILITARY BALL

Take one football weekend, add a beautiful girl, carefully blend a blue service uniform ready for formal wear, stir them lightly to the music of Hal Reeves' orchestra in a Field House decorated in blue and gold, and the end result is one Military Ball. That evening, four hundred pairs of hands had wrestled with four hundred black bow ties, ties that would change a Wednesday afternoon drill uniform into dress blues for Saturday night. But four hundred girls in sparkling gowns made this effort very much worth while. Corridor bull sessions concerning the relative merits of the Air Arm and the Navy were forgotten in the unifying atmosphere of a night under the stars. The evening was over in what seemed to be a split-second, and the color and the music and the beauty of it all were only memories—to be recalled on some other November night somewhere, far away.

Bill Riordan and Friend—A finishing touch.

Jim Ricketson, Queen Jane Cooney, Colonel Murray

CHRISTMAS AT HOLY CROSS

"Mother, this is my Tony."

"Wanna buy a bridge?"

Calculus

"Next is the Eastern Goldfinch."

All American, Boy!

"Mah dawg died."

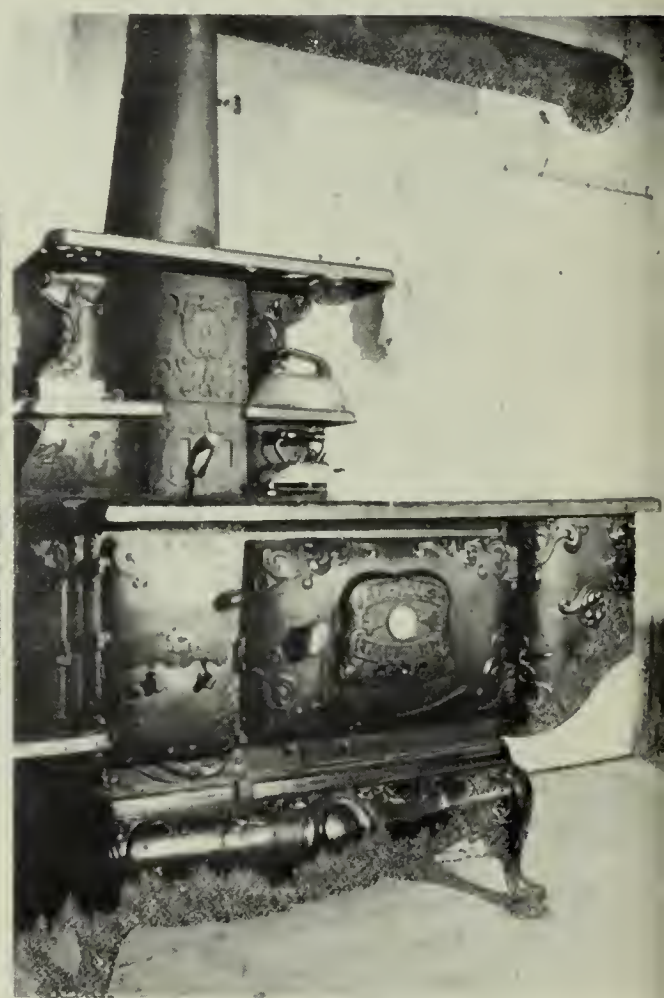

What hot plate?

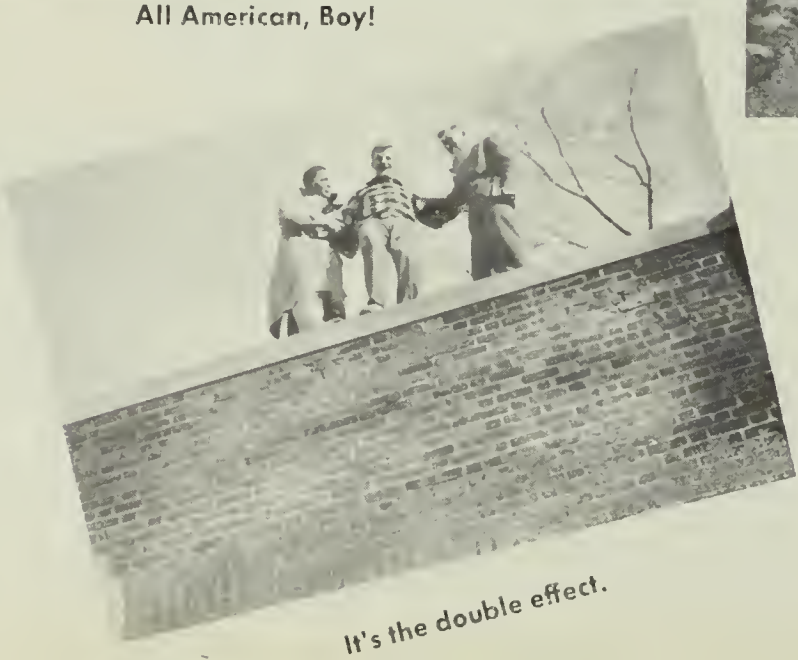

It's the double effect.

"Me, Father?"

"I deny your major!"

"Peel me a grape."

"Who likes worms anyway?"

"Joe, would you say you're 'cute'?"

Left to right: organ, Belzile.

"Sure, it's an easy game to learn."

Any dandruff?

"Huwwo."

Corridor check, 1984.

D-R-B-T-Z-U-P

That's using your head.

Washed up by the sea.

Mission collection.

Tiger takes the cloth.

"Thanks for bringing him home."

"Grinders?"

"I hit my peak around noon."

". . . and I'm 32."

"Meet my roommates, mother."

". . . wit a choo choo rah rah!"

Rosie.

"Tennis, anyone?"

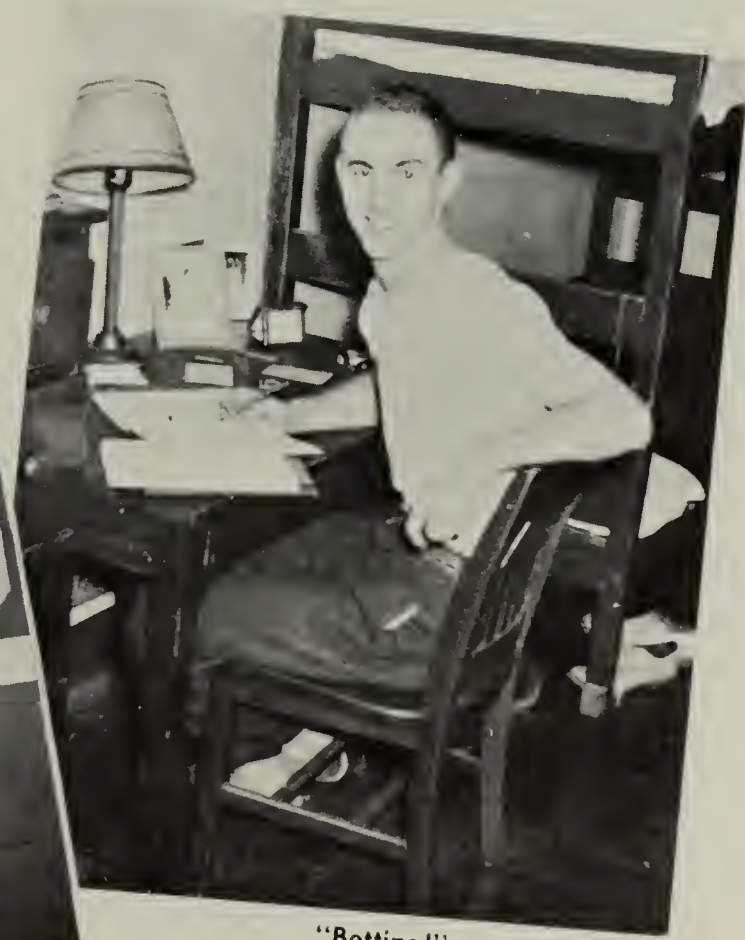

"Bettina!"

Before . . .

. . . and after

Off like a big bird

"Rosary?"

"Me Tarzan, you Jane!"

"Yes, Virginia, there is a Santa Claus."

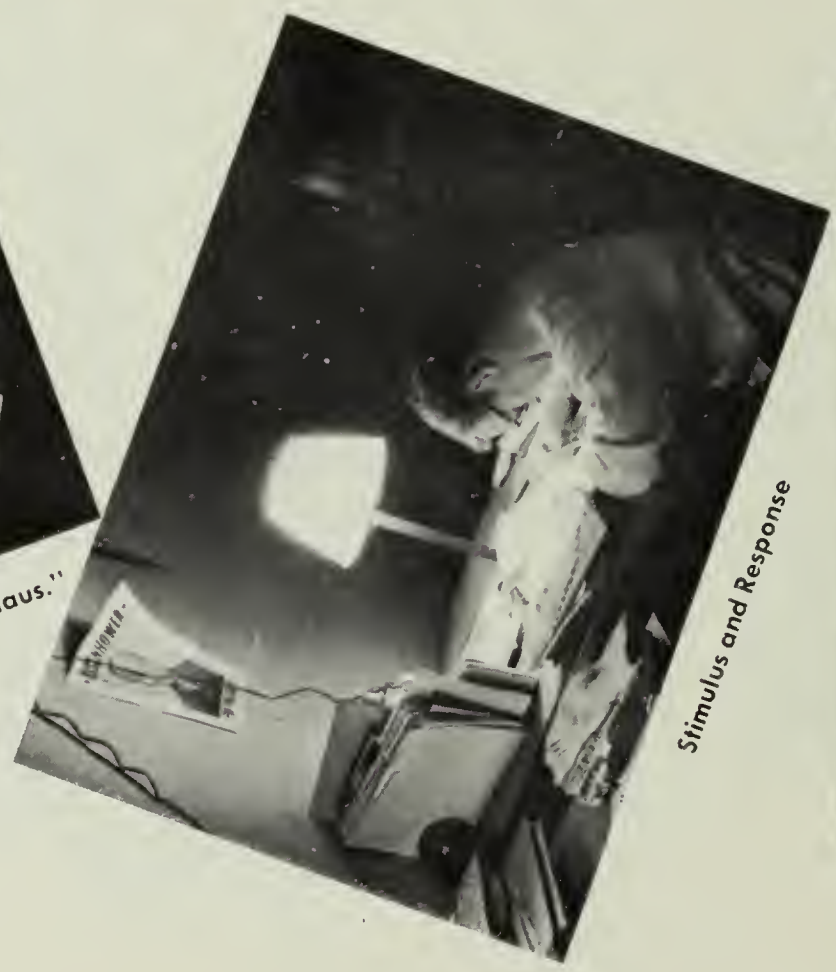

Stimulus and Response

"My agents are everywhere."

"Carlin 318, Father."

Baker, Jones, Hausauer & Savage

You're drunk.

You are what you eat.

"Waiter, there's a fly in my soup."

The Aquinas Circle

The Bishop has a first in Carlin.

"Watch out for bones!"

JESUITS ! !

"Sure, you can borrow one."

Four hits in a mist

"Oh, happy day!"

"Did you say 'fire'?"

"There goes a month's pay."

Closed shop

Open shop

"Just a friendly little game, Father."

"What shutter speed?"

"The PURPLE'S Out?"

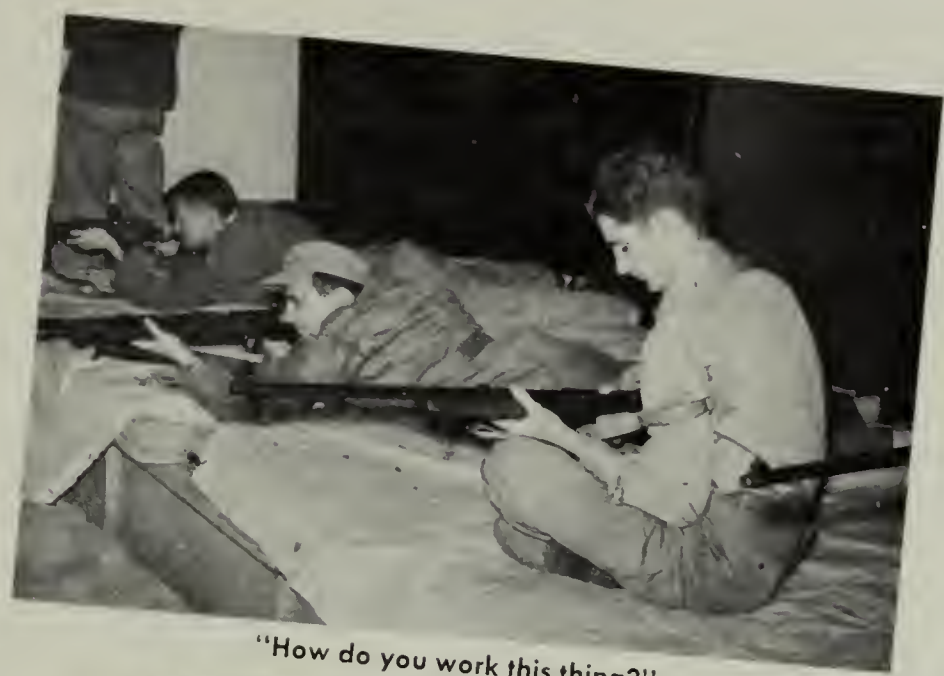
"How do you work this thing?"

"What's new in the animal kingdom?"

One Million B.C.

"We eat at Amello's."

"They just won't eat swordfish."

Epilogue

"...and your old men
shall dream dreams,

and your young men
see visions..."

ACKNOWLEDGMENTS

The Editor and the Business Manager of the 1953 PURPLE PATCHER wish to express their sincere appreciation, on behalf of the whole staff, to all who, in any way, have contributed to the success of this volume. We are especially and very deeply indebted:

To the late Rev. Clarence E. Sloane, S.J., for his many kindnesses in the early stages of the book's preparation.

To Rev. James E. FitzGerald, S.J., Dean of the College, for his patience and whole-hearted cooperation.

To Rev. Jeremiah J. Donovan, S.J., Dean of Men, for his understanding and friendship during the year.

To Rev. Brendan C. McNally, S.J., our Moderator, for the generous sacrifices of his time, to direct, advise and encourage us in the moulding of the PATCHER.

To Rev. J. Gerard Mears, S.J., for his kind suggestions and directions to the Art Staff.

To William E. Sloane, Jr., of Baker, Jones, Hausauer and Savage, Inc., for his assistance and guidance in the planning and assembling of the PATCHER.

To Baker, Jones, Hausauer and Savage, Inc., for its excellent workmanship in printing the PATCHER.

To Mrs. Camille D. Johnson, of Warren Kay Vantine Studios, for her untiring assistance and patience in the management of PATCHER photography.

To Warren Kay Vantine Studios, for the fine quality of its work.

To the Worcester Telegram-Gazette, Boston Herald, Boston Post, Associated Press, Syracuse Post-Standard, The Raleigh News-Observer and Omaha World-Herald, for their cooperation in providing many of the pictures in this volume.

To Ralph E. Williams, Jr., Art Editor, and Peter V. Antanavicius, for their tireless effort in creating the art work used in this volume.

To the Student Government, and the staffs of the *Tomahawk*, and WCHC, for their cooperation in the promotion and compilation of the PATCHER.

To our contributors, patrons and advertisers, for their wonderful generosity, which has made this 1953 PURPLE PATCHER a reality.

Finally, to the entire faculty and student body, for their wholehearted support and complete cooperation.

CONTRIBUTORS

Mr. and Mrs. Joseph A. Bambury
Mr. and Mrs. William H. Barnes, Jr.
Mr. and Mrs. James F. Boulger
Mr. and Mrs. Alphonsus L. Casey
Mrs. Adele D. Clennon
Mr. and Mrs. Fernando Collari
Mr. and Mrs. George J. Croteau
Mr. and Mrs. Joseph L. Cummiskey
Mr. and Mrs. Bartholomew A. Curry
Mr. and Mrs. Francis J. Dolan
Mr. and Mrs. Francis A. Doyle
Mr. and Mrs. John M. Farrell
Mr. and Mrs. Raymond J. Flanagan
Mr. and Mrs. Arthur C. Fleming
Mr. and Mrs. Joseph Gavin
Mrs. John Higgins
Mr. and Mrs. Arthur W. Kane
Mr. and Mrs. Frank J. Kelly
Mr. and Mrs. William R. Kenausis
Mr. and Mrs. Walter Kiernan
Mr. and Mrs. Everett Lovely
Dr. and Mrs. John S. Madaras
Mr. and Mrs. Anthony A. Magnier
Mrs. Joseph Mathieu
Mr. and Mrs. Chester J. Millett
Mr. and Mrs. Robert E. Nolan
Mr. and Mrs. Fred F. Nuttall
Mr. and Mrs. Raymond O'Connor
Mr. and Mrs. John A. Patti, Jr.
Mr. and Mrs. Robert G. Powers
Mr. and Mrs. Lawrence J. Rice
Mrs. Nancy S. Rowe
Mr. and Mrs. Thomas E. Slattery
Mr. and Mrs. John P. Sullivan
Mr. and Mrs. Charles F. Van Hook
Mr. and Mrs. Carl W. Weis
Dr. and Mrs. Arthur Weiser

PATRONS

Mr. and Mrs. Ronald J. Abbott
Mr. and Mrs. Henry Alicandri
Mr. and Mrs. Eugene Alves
Mr. and Mrs. John T. Barone
Mr. and Mrs. Edward Belanger
Mrs. Anne C. Belzile
Mr. and Mrs. Ronald J. Boccieri
Mr. and Mrs. John T. Brennan
Mr. and Mrs. William J. Brennan
Mr. and Mrs. William R. Brennan
Mr. and Mrs. William T. Brennan
Mr. and Mrs. Irving E. Bronson
Mr. and Mrs. William D. Brusstar
Mr. and Mrs. Alexander J. Burke
Mr. and Mrs. John H. Byington
Mr. and Mrs. Martin J. Cain
Mr. and Mrs. Thomas H. Calnan
Mr. and Mrs. Hugh T. Campbell
Mr. and Mrs. Louis Caputo
Mr. and Mrs. Ernest C. Chasse
Mr. and Mrs. Frank P. Clements
Mr. and Mrs. Cyril E. Cochran
Mr. and Mrs. Frederick Conlin
Mr. and Mrs. Charles A. Connors
Mr. and Mrs. Herbert Crowley
Mr. and Mrs. Louis E. Cyr
Mr. and Mrs. Louis P. DeBiasse
Mrs. Elizabeth M. Doherty
Mrs. Burtis J. Dolan
Mr. and Mrs. James A. Dolan
Mr. and Mrs. Daniel T. Donahue
Mr. and Mrs. John L. Donovan
Mr. and Mrs. George Dubé
Mrs. Harold J. Duffin
Mr. and Mrs. Neil Duffy
Mr. and Mrs. Thomas A. Dunbar

Mr. and Mrs. S. P. Dunn
Mr. and Mrs. Fred J. Feuerbach
Mr. and Mrs. William J. Fitzpatrick
Mr. and Mrs. Joseph B. Fogarty
Mr. and Mrs. James W. Gagan
Mr. and Mrs. Alfred C. Gangi
Mrs. Carmela Garofalo
Mr. and Mrs. Anthony F. Generosa
Mrs. Frank J. Geishecker
Mr. James F. Gill
Mr. and Mrs. John J. Glavin
Mr. and Mrs. William L. Goebelbecker
Mr. and Mrs. David F. Gorman
Mr. and Mrs. John F. Graney
Mr. and Mrs. Walter F. Haberlin
Mr. and Mrs. William T. Hand
Dr. and Mrs. Roy J. Heffernan
Mr. and Mrs. Harold V. Hess
Mr. and Mrs. John F. Higgins
Mr. and Mrs. John M. Howard
Mr. and Mrs. Edward Jannott
Mr. and Mrs. Frederick Joyce
Mr. and Mrs. Leonard J. Kendall
Dr. and Mrs. Paul A. Kennedy
Mr. and Mrs. Stephen T. Kett
Mr. Charles L. Kirby
Mr. and Mrs. Ferdinand C. Kolbe
Mrs. Catherine Krueger
Mr. and Mrs. Alban Lancaster
Mr. and Mrs. William N. Larson
Mr. and Mrs. John Lonergan
Mr. Martin A. Lorenz
Mrs. Katherine Lyche
Mr. and Mrs. Edward J. Lynch
Mr. and Mrs. Edward J. Lyons
Mr. and Mrs. John Maloy
Mr. and Mrs. William B. Mahoney
Mr. William E. McCole
Mr. and Mrs. John B. McGeehan
Mr. and Mrs. Leo A. McGinity
Mr. and Mrs. John E. McGrail
Mr. and Mrs. Paul K. McGuane
Mr. and Mrs. Fred P. Meyer
Mr. and Mrs. Joseph Miller
Mrs. Harry C. Mills
Mr. and Mrs. August Montefalcone
Mr. and Mrs. Thomas F. Morrissey
Mrs. Eileen M. Moynihan
Mr. and Mrs. Frank Murawski
Mr. and Mrs. Edward J. Nangle
Mrs. Neil O'Brien
Mr. and Mrs. Denis O'Connor
Mr. and Mrs. James O'Halloran
Mr. and Mrs. William A. O'Rourke
Mr. and Mrs. Louis Pecek
Mrs. Bertha S. Pennick
Mr. and Mrs. Harold C. Peterson
Mr. and Mrs. James Piccione
Mr. and Mrs. J. V. Quigley
Dr. and Mrs. Thomas Quigley
Mr. and Mrs. Joseph A. Quinlan
Mrs. Arthur L. Reney
Mr. and Mrs. Frank R. Rice
Mr. and Mrs. Joseph P. Ryan
Mr. and Mrs. Joseph Salamon
Mr. and Mrs. Stanley Sawicki
Mr. and Mrs. Joseph F. Sawyer
Mr. and Mrs. Anthony J. Scarpa
Mr. and Mrs. Peter J. Scopetski
Mr. and Mrs. Anthony Seyda
Mr. and Mrs. Abraham F. Snyder
Mr. and Mrs. William H. Stephanak
Mr. and Mrs. William A. Suelzer
Mrs. Catherine Sullivan
Mr. and Mrs. Theodore R. Sullivan
Mr. and Mrs. J. Woods Sweeney
Dr. and Mrs. John A. Tierney
Mr. and Mrs. George F. Unger
Mr. and Mrs. John V. Vanasse
Mr. and Mrs. Frank Vomacka
Mr. and Mrs. Edward A. Walsh
Mr. and Mrs. James H. Walsh, Jr.
Mr. and Mrs. Henry Weisbecker
Mr. and Mrs. Arthur Weller
Mr. and Mrs. Howard V. West
Mrs. Florence M. Winters
Mr. and Mrs. Irwin F. Zeiller
Mr. and Mrs. Harry C. Zimmer

UNDERCLASS DIRECTORY

Adduci, Arthur A., Jr., 11 Long Ave., Belmont, Mass.
Aliotta, Anthony F., 187 Liberty St., Long Branch, N. J.
Alix, James E., 134 Paine St., Worcester, Mass.
Allegro, James J., 76 Claremont St., Malden, Mass.
Allen, Frederick J., 169 Nelson St., Georgetown, Mass.
Allen, George F., 533 Southbridge St., Worcester, Mass.
Allen, James P., 42 Thackeray Rd., Wellesley Hills, Mass.
Amabile, John L., 241 E. Mosholu Pky., New York, N. Y.
Amend, Myles B., 359 Hollywood Ave., Crestwood, N. Y.
Anastasi, Thomas E., Jr., 5 Regan Rd., Dorchester, Mass.
Andreach, Benjamin S., 84 Bay View Ave., Keansburg, N. J.
Antanavicius, Peter V., 601 Cambridge St., Worcester, Mass.
Apicella, Anthony M., Jr., 1678 44th St., Brooklyn, N. Y.
Arena, Angelo T., 3701 Avenue P, Brooklyn, N. Y.
Aselton, Thomas W., 771 Washington St., Auburn, Mass.
Ashe, Everett L., 240 Main St., Cherry Valley, Mass.
Assenheimer, George H., 587 Fairway Ter., Philadelphia, Pa.
Attridge, Thomas P., Jr., 810 American Legion Hywy., Roslindale, Mass.
Attalla, Antoine T., 236 Fuller Ter., Orange, N. J.
Attridge, John T., 7 Wamsutta Ave., Worcester, Mass.
Austin, Malcolm C., 134 High St., Gardner, Mass.

Bagley, Frank V., 86 Main St., Blackstone, Mass.
Bagley, John J., 60 View St., Leominster, Mass.
Barnhardt, William J., 1109 Jackson St., Easton, Pa.
Barrett, John G., 34 Worthington Ave., Spring Lake, N. J.
Barrett, Robert D., 35 Washington Ave., Glen Head, N. Y.
Barry, John A., 2300 Sedgwick Ave., Bronx, N. Y.
Barry, John C., 683 LaGrange St., W. Roxbury, Mass.
Barry, John E., 311 Forest Ave., Brockton, Mass.
Barry, John E., 24½ Bartlett St., Westfield, Mass.
Barry, Michael P., 207 Newbury St., Hartford, Conn.
Barry, Richard W., 18 Grenwold Rd., Quincy, Mass.
Barry, Ronald G., 7224-10 Ave., Brooklyn, N. Y.
Barry, William H., Jr., 102 Palm St., Nashua, N. H.
Bartik, William E., Chestnut Ave., Ronkonkoma, N. Y.
Batura, Francis P., 90 Blossom St., Fitchburg, Mass.
Bauknecht, Albert J., Beech St., Gilman, Vt.
Bauman, William A., 1726 W. Chicago Blvd., Detroit, Mich.
Baxter, John B., Jr., 96 4th St., Garden City, N. Y.
Beaulieu, Henry J., 285 State St., Bridgeport, Conn.
Beauregard, Francis W., 57 Eureka St., Worcester, Mass.
Bechard, Julian L., 29 Elm St., Waterville, Me.
Beedem, Thomas J., 11 Sheldon St., New Bedford, Mass.
Beirne, John J., 227 Watchung Ave., Montclair, N. J.
Belden, John M., Plains Road, Wallkill, N. Y.
Belger, Donald J., 277 McDougal St., Brooklyn, N. Y.
Bellanca, Peter J., 5960 Balfour, Detroit, Mich.
Bellucci, Anthony F., 225 Beverly Rd., Douglaston, N. Y.
Benison, Anthony J., 90 Fairfax Rd., Worcester, Mass.
Bensel, Francis P., 3240 Henry Hudson Pkwy., New York, N. Y.
Berrigan, Edmund G., 55 Sunnyside Way, New Rochelle, N. Y.
Berrigan, Patrick J., 270 Escarpment Dr., Lewiston, N. Y.
Berry, Francis C., 110 Tenney St., Methuen, Mass.
Berthier, Michel H., 157 W. 57th St., New York, N. Y.
Beshoar, John M., 49 Tompkins Rd., Scarsdale, N. Y.
Bicknell, John F., 99 Mill St., Worcester, Mass.
Biocca, Peter M., 414 Oak St., Rochester, N. Y.
Bjorn, Edward D., 206-31 Whitehall Terr., Hollis, N. Y.
Blair, George A., 38 Middlefield Ave., Waterbury, Conn.
Blanchfield, Edward A., 69 Walray Ave., No. Haledon, N. J.
Block, Albert E., 19 Willoughby Rd., Milton, Mass.
Block, Lawrence F., 19 Willoughby Rd., Milton, Mass.
Blommer, Henry J., Jr., 7834 N. Beach Rd., Milwaukee, Wisc.
Boardman, David M., 436 So. Willard St., Burlington, Vt.
Boardman, Robert E., 436 So. Willard St., Burlington, Vt.
Bodell, Gerald E., 569 Colorado Ave., Bridgeport, Conn.
Boland, Stanley W., 1707 N. Webster, Dunmore, Pa.
Bonini, Charles P., 130 South St., Ridgway, Pa.
Borzilleri, Charles V., 202 Seventh St., Buffalo, N. Y.
Boulé, Gerard H., 37 Gibbon St., Marlboro, Mass.
Bourgeois, Ernest C., 10 Ellis Ave., Marlboro, Mass.
Bowen, Robert B., 116 Highland Ave., Fitchburg, Mass.
Bowker, John W., 20 Collier Ave., N. Scituate, Mass.
Bowler, Roger B., Liberty St., Belchertown, Mass.
Boyce, Charles A., Jr., 68 Arlington St., Leominster, Mass.
Boyd, Luke H., Jr., 76 Lakeside Dr., Bemus Point, N. Y.
Boylan, Matthew P., 9 Whitman St., E. Orange, N. J.
Boyle, Joseph P., 11 Howard Ave., Peabody, Mass.
Bozzi, Stanley A., 3 Milton Pl., Morristown, N. J.
Brady, John L., 75 Ely Ave., W. Springfield, Mass.
Brady, Robert S., 28 Grove St., Caldwell, N. J.
Brady, Walter F., Jr., 132 Valley Stream Rd., Larchmont, N. Y.
Brandt, Barry W., 124 Los Angeles Blvd., Stratford, Conn.
Braschoss, Peter J., 43 Cayuga Rd., Tuckahoe, N. Y.
Brasseur, Edmond L., 4762 Spokane St., Detroit, Mich.
Breen, Andrew J., 40 Platt St., Glens Falls, N. Y.
Breen, John R., 179 Ridge St., Glens Falls, N. Y.
Breen, Philip T., 151 Barnard Rd., Worcester, Mass.
Breen, Robert E., 40 Platt St., Glens Falls, N. Y.
Breen, Thomas V., 39 May St., Worcester, Mass.
Brennan, Charles G., 618 Newton St., Brookline, Mass.
Brennan, John J., 3 Oak Terrace, Suffern, N. Y.
Brennan, Joseph T., RR No. 2, Grandview, Mo.
Brennan, Michael J., 34 Brewer St., Newport, R. I.
Bresnahan, Richard L., 27 West St., Stoneham, Mass.
Bresnahan, Thomas M., 87 Kimberly Ave., Springfield, Mass.
Briguglio, Philip P., 990 Fenwood Dr., Valley Stream, N. Y.
Brimley, John K., 23 Robeson St., New Bedford, Mass.
Brine, James M., 37 Edgemoor Rd., Belmont, Mass.
Brissett, Paul A., 37 Bancroft St., Springfield, Mass.
Brousseau, Henry S., 42 Grove St., Clinton, Mass.
Brown, James G., 245-32 Alameda Ave., Douglaston, N. Y.
Brown, James M., 20 Snug Harbor Rd., Milford, Conn.
Brown, Robert G., 31 William St., Worcester, Mass.
Browne, Thomas P., Jr., 28 The Hemlocks, Roslyn, N. Y.
Brunton, Daniel B., 951 Carew St., Springfield, Mass.
Bruttomesso, Raymond I., 315 Harwinton Ave., Torrington, Conn.
Bryan, Robert W., 80 Grosvenor Rd., Rochester, N. Y.
Bryant, George H., 399 Winona Blvd., Rochester, N. Y.
Buchan, Edward T., 44 Fairlawn Ave., No. Weymouth, Mass.
Buckley, John W., 187-16 Sullivan Rd., St. Albans, N. Y.
Buckley, Louis E., Jr., 1046 Noroton Hill, Stamford, Conn.
Buckley, Mortimer J., Jr., 15 Otsego Rd., Worcester, Mass.
Buderwitz, Joseph J., 276 Marbledale Rd., Tuckahoe, N. Y.
Burke, David J., 141 Lincoln Ave., Saratoga Springs, N. Y.
Burke, Thomas F., 236 Bergen Ave., Jersey City, N. J.
Burns, Joseph P., 114 Dartmouth Rd., Manhasset, N. Y.
Burns, Robert E., 89 Fletcher Rd., Belmont, Mass.
Buron, Robert W., 136 Stafford St., Worcester, Mass.
Byrne, Michael J., 128 High St., Exeter, N. H.

Callahan, William M., 331 Thurston Rd., Rochester, N. Y.
Cammarano, Vincent J., 225 County St., New Haven, Conn.
Camp, Frank A., 63 Miller St., Rochester, N. Y.
Campbell, John J., Jr., 23 Brett St., Brockton, Mass.
Campbell, John R., 246-18 Jamaica Ave., Bellerose, N. Y.
Campbell, William S., 73 Willowhill St., Cherry Valley, Mass.
Canavan, Robert T., 143 June St., Worcester, Mass.
Cannella, Francis A., 438 Flower Ave., Watertown, N. Y.
Cannon, Donald H., 240 Main St., Suffield, Conn.
Cannon, James E., Jr., 50 Elm St., Windsor Locks, Conn.
Cannon, Paul J., 769 Upper Blvd., Ridgewood, N. J.
Capone, Salvatore J., 737 Ball Ave., Watertown, N. Y.
Caponegro, Peter J., 1 Plaza St., Brooklyn, N. Y.
Caponegro, Robert J., 1 Plaza St., Brooklyn, N. Y.
Carey, Edward F., 269 Woodlawn St., Fall River, Mass.
Cariglia, Angelo M., 17 King St., Worcester, Mass.
Carlston, John A., 39 Neptune Ave., New Rochelle, N. Y.
Carlstrom, David E., 9 Flagg St., Worcester, Mass.
Carney, Gerard J., Main St., Avon, Conn.
Carolan, George B., 683 Commonwealth Ave., Newton, Mass.
Carr, Donald S., 265 Preston St., Hartford, Conn.
Carroll, John J., 78 Edgecomb Ct., Albany, N. Y.
Carroll, John W., 3805 Beechway, Toledo, Ohio
Carroll, Walter J., Jr., 5 Chestnut St., Arlington, Mass.
Carstens, Thomas J., 1527 S. Marengo St., Forest Park, Ill.
Cartwright, James J., 65 Pasco Rd., Indian Orchard, Mass.
Casey, Alan F., 275 School St., Belmont, Mass.
Casey, Richard C., 122-4th St., Garden City, N. Y.
Casey, Robert B., 12 Thayer St., Quincy, Mass.
Cassese, Thomas M., 183 Lake St., E. Weymouth, Mass.
Cassidy, Bertrand J., 3521 Rittenhouse St., Washington, D. C.
Cassin, Brendan J., 19 Royalston Ave., Lowell, Mass.
Cassulo, John J., 1 Hartford Ave., Springdale, Conn.
Cavallaro, Richard J., 1201-63rd St., Brooklyn, N. Y.
Cavanaugh, Matthew W., 79 Wyola Dr., Worcester, Mass.
Cavanaugh, Peter F., Victory Hwy., Mapleville, R. I.
Cerulle, Robert C., Depot St., E. Douglas, Mass.
Chandless, James W., 239 Walter Ave., Hasbrouck Heights, N. J.
Chapdelaine, Norman J., 51 Norman Ave., Pittsfield, Mass.
Charbonneau, Herman R., 61 Valleywood Rd., Cos Cob, Conn.
Charette, Raymond C., Jr., 19 Morrill Ave., Shrewsbury, Mass.
Chartier, Robert J., 6 Uxbridge St., Worcester, Mass.
Chatani, Pokardas C., 3 Waterloo Rd., Half Way Tree, Jam., BWI.
Chiacchia, Donald F., 18 Lake Shore Rd., Natick, Mass.
Chirokas, Edwin A., 47 Banks St., Brockton, Mass.
Chupka, John A., School St., E. Douglas, Mass.

Cianciolo, Alfred D., Maple Ave., Rutland, Mass.
Ciarcia, Robert A., Clark Hill Rd., Waterbury, Conn.
Ciccolini, Robert V., 539 Clifton St., Newark, N. J.
Cichon, Richard J., 52 Main St., Terryville, Conn.
Clair, Alvin H., 18900 Steel St., Detroit, Mich.
Clair, Donald F., R.F.D. No. 1, Southbridge, Mass.
Clark, Edward A., 1619 Palisade Ave., Union City, N. J.
Claydon, Charles T., 70 Overhill Rd., Mt. Vernon, N. Y.
Clifford, Bernard D., 12 Melville St., Worcester, Mass.
Clifford, Richard J., 16 Nelke Ave., Lewiston, Me.
Cloutier, Leo C., 10 Temple St., Spencer, Mass.
Coakley, William F., Pittsfield Rd., Lenox, Mass.
Cobern, Harry, 325 Pine St., Freeport, N. Y.
Cochran, John E., 34 Cushing Ave., Belmont, Mass.
Cocilova, James J., 369 Central Park, Rochester, N. Y.
Cogswell, Richard F., 129 Haskell Ave., Clinton, Mass.
Cojuangco, Jose, Jr., 2221 Roberts St., Pasay City, P. I.
Coleman, James J., 325 E. 41 St., New York, N. Y.
Coleman, John F., 83 Sorrento St., Providence, R. I.
Collier, William J., Jr., 232 Myrtle Ave., Hawthorne, N. Y.
Collins, James J., 5 Lathrop St., Springfield, Mass.
Collins, John G., 55 E. 86th St., New York, N. Y.
Collins, John J., 113 Linden Lane, Princeton, N. J.
Collins, Paul G., 402 Great East Neck Rd., Babylon, N. Y.
Comerford, John F., 122 Pond St., Jamaica Plain, Mass.
Condon, Alphonse G., Jr., 1991 N. 16th Ave., Pensacola, Fla.
Condon, John P., Jr., 22 Adams Ave., Watertown, Mass.
Conklin, John D., 58 Pine St., Deposit, N. Y.
Conley, Edwin J., Jr., 36 E. Mountain St., Worcester, Mass.
Connare, John A., No. Amherst Rd., Bedford, N. H.
Conneally, Thomas F., 99 Van Deusenville Rd., Gt. Barrington, Mass.
Conneen, Thomas F., 638 Congress St., Portland, Me.
Connell, Gerald A., 235 Cold Spring Rd., Stamford, Conn.
Connelly, Donald A., 10 Old Ox Rd., Manhasset, N. Y.
Connelly, John H., 120 Morningside, Elmira, N. Y.
Connelly, John W., Jr., 22 Augusta Rd., Milton, Mass.
Connolly, Maurice F., 80 Claremont St., Newton, Mass.
Connor, James E., 345 Center St., Bangor, Me.
Connor, Nicholas J., 8 Barry Rd., Scarsdale, N. Y.
Connors, John J., 127 Commonwealth Ave., Chestnut Hill, Mass.
Connors, John W., 18 Chadwick St., Worcester, Mass.
Connors, Paul R., 456 E. Seventh St., S. Boston, Mass.
Conron, William E., 15 Powell Ave., Newport, R. I.
Considine, Leo E., 112 Country Club Dr., Elmira, N. Y.
Considine, Ralph D., 5844 Keating, Chicago, Ill.
Consiglio, Louis V., 70 Maple Ave., Suffern, N. Y.
Conway, Dennis E., 15 Lawlor Rd., W. Medford, Mass.
Conway, John E., 456 Riverside Dr., New York, N. Y.
Conway, Kevin W., Gaelknoll, Baltic, Conn.
Coogan, Thomas J., Jr., 1245 Astor St., Chicago, Ill.
Cook, Harold F., 13 Veterans Pkwy., Uxbridge, Mass.
Cooney, Michael, 2 Catalpa Rd., Providence, R. I.
Cooney, Robert F., 2 Catalpa Rd., Providence, R. I.
Cooney, Robert L., 1507 Centre St., Newton Highlands, Mass.
Cooney, Terence P., 2 Catalpa Rd., Providence, R. I.
Corboy, Robert J., 1369 E. 27 St., Brooklyn, N. Y.
Corcoran, John E., Jr., 35 Cypress St., Brookline, Mass.
Corey, Joseph M., Jr., 37 Belden Ave., Norwalk, Conn.
Cornelia, Robert E., Jr., 2674 Amboy Rd., Staten Island, N. Y.
Corry, Joseph J., 1239 Fairview St., So. Milwaukee, Wis.
Coss, Paul D., 26 Gorham Rd., Belmont, Mass.
Cote, Ronald T., 87½ Ash St., Nashua, N. H.
Cotter, John P., 91 Bedford Rd., Chappaqua, N. Y.
Coughlan, Paul J., 3 Grant St., Portland, Me.
Coughlin, Edward V., 5 Hartshorn St., Walpole, Mass.
Cove, James F., South Main, Uxbridge, Mass.
Coveney, John J., 31 Raleigh St., Rochester, N. Y.
Coveney, Paul F., 18 Shea Rd., Cambridge, Mass.
Cowhig, Hugh C., Cliffwood, Lenox, Mass.
Cox, Benjamin G., Jr., 26 Main St., Lynnfield Center, Mass.
Cox, Henry, 3123 Avenue M, Brooklyn, N. Y.
Coyle, Edward R., 13 Riverside Dr., Hornell, N. Y.
Coyle, Francis L., 236 Easton Ave., New Brunswick, N. J.
Coyne, Walter A., 828 Goffle Rd., Hawthorne, N. J.
Craco, Louis A., Jr., 23 Warwick Ave., Scarsdale, N. Y.
Craemer, Frank D., 31 Hunter Dr., W. Hartford, Conn.
Crane, Frederick L., 48 Rich St., Worcester, Mass.
Crane, John J., 377 Park Ave., Arlington, Mass.
Cranston, John H., 15 School St., So. Barre, Mass.
Craugh, Joseph P., 1800 Holland Ave., Utica, N. Y.
Creagh, Frank J., 22 Hubbard Ct., Stamford, Conn.
Creamer, Richard M., 54 Maywood St., Worcester, Mass.
Creamer, Robert C., 54 Maywood St., Worcester, Mass.
Crimmins, Mathew A., 65 Chester Ave., Brockton, Mass.
Cronin, Edward M., 996 Pleasant St., Worcester, Mass.
Cronin, Gordon A., 4 Lowell St., Worcester, Mass.
Cronin, John J., 1120 Woodycrest Ave., New York, N. Y.
Crowe, Leo R., 4 Grandview Ave., Binghamton, N. Y.
Crowley, Francis E., 169 Mussey St., So. Portland, Me.
Cuffe, Paul E., 345 Summit St., Hackensack, N. J.
Cullen, James G., 18 Knowlton Ave., Shrewsbury, Mass.
Cullen, Paul T., 18 Knowlton Ave., Shrewsbury, Mass.
Cullo, Joseph E., 167 E. Park Ave., White Plains, N. Y.
Culverwell, Joseph E., 1738 Popham Ave., Bronx, N. Y.
Cunningham, James J., 61 Foxcroft Rd., Manhasset, N. Y.
Cunningham, John H., 61 Fairfield Ave., Holyoke, Mass.
Cunningham, Pierce E., Spring Hill Lane, Cincinnati, Ohio
Curley, H. Eugene, 488 Cumberland Ave., Portland, Me.
Curran, Francis C., 8 Holt Ave., Worcester, Mass.
Curran, Richard J., 109 Main St., W. Springfield, Mass.
Currie, Raymond M., 2631 Electric Ave., Port Huron, Mich.
Curtin, John E., 119 Lenox Ave., Pittsfield, Mass.

D'Agostino, Stephen I., 57-35 80th St., Elmhurst, N. Y.
D'Albora, James B., 130 8th Ave., Brooklyn, N. Y.
Daley, Daniel J., 250 Russett Rd., Brookline, Mass.
Dall, David A., 2628 Briarcliff St., Cincinnati, Ohio
Dalton, Robert E., 14 High St., Westboro, Mass.
Dalury, Robert G., 3111 Glenwood Rd., Brooklyn, N. Y.
Daly, Cornelius F., Jr., 10 Pierce Ave., Everett, Mass.
Daly, James M., II, 2735 N. Washtenaw St., Chicago, Ill.
Danaher, William J., 445 Prospect St., Torrington, Conn.
Danahy, Robert F., 20 Maple St., Hopkinton, Mass.
Dante, James G., 14 Berkeley Rd., Millburn, N. J.
Dargan, Peter S., 174 Church St., West Haven, Conn.
Davenport, John J., Jr., 54 Seneca St., New Britain, Conn.
Davidson, Robert M., 39 Auldwood St., Stamford, Conn.
Deacetes, Patrick L., 161 Meadowsweet Rd., Mineola, N. Y.
Dean, Robert J., 27 Wyola Drive, Worcester, Mass.
DeBlois, Charles H., 32 Whittier Rd., Pawtucket, R. I.
DeBlois, Robert E., 32 Whittier Rd., Pawtucket, R. I.
DeCato, Alfred R., Lake Road West, Ashtabula, Ohio
DeCoteau, George R., 121 Eastern Ave., Worcester, Mass.
Dee, Robert H., 75 Plain St., Braintree, Mass.
Degermajian, Garabed G., 1 Patch St., Worcester, Mass.
DeGrandpre, David O., 312 11th St., North, Great Falls, Mont.
de Gutiérrez-Mahoney, Wallace P., 164 E. 72nd St., New York, N. Y.
Deignan, Edward F. S., 162 School St., Belmont, Mass.
DeJesu, Oliver J., 9 Van Cott Ave., Hempstead, N. Y.
de la Guardia, Roberto, Jr., 55 E. 86th St., New York, N. Y.
Delaney, John R., 50-22 215th St., Bayside, N. Y.
Del Gallo, John A., 63 Kellogg St., Pittsfield, Mass.
Deliso, Clement J., 352 Longhill St., Springfield, Mass.
DeMarino, Rocco A., 35 Platt St., Glens Falls, N. Y.
Denomme, Arthur J., Jr., 197 Legris Ave., W. Warwick, R. I.
Densmore, Robert C., Charlestown Rd., Claremont, N. H.
Derba, John A., Jr., 87 Ramshead Rd., Medford, Mass.
DeRiggi, Anthony P., 77 Meade St., Hempstead, N. Y.
Derose, Louis F., 128 Orange St., Springfield, Mass.
Derry, John H., 186 Caleb St., Portland, Me.
Derry, Richard L., 186 Caleb St., Portland, Me.
Deshler, William A., 63 Fox Blvd., Merrick, N. Y.
Desmond, James H., 60 Hamilton St., New Britain, Conn.
Devane, Joseph F., Jr., 150 N. Munn Ave., East Orange, N. J.
Devaney, Earl J., 41 Chatham St., Worcester, Mass.
Devereaux, Robert J., 291 Nahant Rd., Nahant, Mass.
Devine, Edward D., III, 348 Lakewood St., Detroit, Mich.
Devine, Paul T., 1754 Columbia Rd., So. Boston, Mass.
DiCostanzo, Angelo M., 65 Bajart Pl., Yonkers, N. Y.
Dignam, John F., 19 Birch St., Lawrence, Mass.
Dignan, John P., 36 Essex St., Cambridge, Mass.
Dill, James L., 17591 Prairie St., Detroit, Mich.
Dillon, Richard T., 354 Farmington Ave., Unionville, Conn.
Dillon, Robert E., 4 Thayer St., Worcester, Mass.
Dilworth, Edmond J., Jr., 17500 Stoepel St., Detroit, Mich.
Dinan, Robert L., Crickettown Rd., Stony Point, N. Y.
DiNapoli, Raphael J., 808 Carroll St., Brooklyn, N. Y.
Dinolfo, Joseph J., Jr., 6 Staub Ct., Mamaroneck, N. Y.
DiPippo, Robert F., 17 Waller St., Providence, R. I.
DiPippo, Silvio S., 17 Waller St., Providence, R. I.
DiPrete, Edward D., 1320 Cranston St., Cranston, R. I.
Distel, Danford D., 26760 Bloomfield St., Birmingham, Mich.
Dobbs, Paul G., 101-7th Ave., Westwood, N. J.
Dodd, Robert W., R.F.D. College Hwy., Simsbury, Conn.
Doherty, Joseph P., 26 Rob Roy Rd., Worcester, Mass.
Doherty, Paul C., 40 Hawthorne St., Arlington, Mass.
Doherty, William A., 87 Brantwood Rd., Worcester, Mass.
Dolan, Louis J., Jr., 119 Franklin Ave., Pearl River, N. Y.
Dolan, Robert G., 218 Common St., Walpole, Mass.
Dolan, Robert I., 60 Ogden St., Providence, R. I.
Dolloff, Peter G., 85 Crescent St., Waltham, Mass.
Donahue, Paul F., 17 Mildred Ave., Worcester, Mass.
Donnelly, John E., 44 Calumet Ave., Hastings, N. Y.
Donnelly, Thomas F., 6 Ridge Ave., Newton Centre, Mass.
Donoghue, Cornelius S., Jr., 117 Merrifield St., Worcester, Mass.
Donoghue, Gerald F., 100 Providence St., Worcester, Mass.
Donohue, James P., 5 Ethan Allen Dr., Stony Point, N. Y.
Donohue, John P., 59 Central Ave., Pelham, N. Y.
Donovan, Arthur B., 49 Warren St., Brookline, Mass.

Donovan, Denis J., 88 Grapal St., Rye, N. Y.
Donovan, Edwin F., 27 Madison St., Glens Falls, N. Y.
Donovan, James M., 60 Landseer St., W. Roxbury, Mass.
Donovan, John F., Jr., 21 Reynolds Ave., Chelsea, Mass.
Dooley, John R., 53 Deering St., Portland, Me.
Dooley, Richard E., 617 Ashland Ave., River Forest, Ill.
Dorey, Lawrence G., 3 William Pl., Worcester, Mass.
Dorman, Albert X., Jr., 7 Blair St., Worcester, Mass.
Dorton, Robert E., 83 Van Winkle Ave., Jersey City, N. J.
Doucette, Robert O., 157 Seventh St., Leominster, Mass.
Dougherty, Jay K. A., Ritch Ave., Byram (Greenwich), Conn.
Dowd, Karl E., Jr., 19 Faxon St., Nashua, N. H.
Dowd, Lawrence M., 93 Cleveland St., Springfield, Mass.
Dowd, Richard J., 51 Southgate St., Worcester, Mass.
Downey, Edward T., Jr., 366 Broadway, Somerville, Mass.
Doyle, Francis X., 403 Rugby Rd., Brooklyn, N. Y.
Dray, Richard M., 40 Arlington St., Hyde Park, Mass.
Drees, Daniel S., 3965 Canterbury Dr., Normandy, Mo.
Driscoll, James P., 25 Flicker Lane, Rowayton, Conn.
Driscoll, Joseph R., 401 River Ave., Providence, R. I.
Drislan, John J., 64 Hambly St., Fall River, Mass.
Drummey, Thomas F., 18 Brimsmead St., Marlboro, Mass.
Duff, Rufus F., Jr., 6 West Park Pl., Great Neck, N. Y.
Duffy, Donald J., 16 Copperfield Rd., Worcester, Mass.
Dugan, Richard F., Jr., T-672, Corps St., Fort Lee, Va.
Duggan, Francis J., 754 Pleasant St., Worcester, Mass.
Duggan, James F., 20 Maypole Rd., Quincy, Mass.
Duggan, Richard B., 27 Innis Ave., Poughkeepsie, N. Y.
Duggan, Walter E., Jr., 754 Pleasant St., Worcester, Mass.
Dully, Frank E., Jr., 32 Middlefield Dr., W. Hartford, Conn.
Dumouchel, Paul J., 667 Harris Ave., Woonsocket, R. I.
Dunlea, John V., Jr., 47 Walnut St., Everett, Mass.
Dunn, Daniel M., 2964 Valentine Ave., New York, N. Y.
Dunn, Joseph P., 15 Rose Ct., Providence, R. I.
Dunn, Thomas R., 1 Alpine St., Millbury, Mass.
Dupuis, Paul F., 24 Fitchburg St., Watertown, Mass.
Durkin, William N., Main St., Boylston, Mass.
Durnan, Joseph R., 36 Intervale St., Rockville Centre, N. Y.
Durocher, Stephen F., 212 W. Kingsbridge Rd., New York, N. Y.
Dussault, Merrill J., 75 Warner Ave., Worcester, Mass.
Dwyer, Frank J., 83 Unger Ave., Buffalo, N. Y.
Dwyer, Gerald P., 86 Bar Beach Rd., Port Washington, N. Y.
Dwyer, Henry W., 268 72nd St., Brooklyn, N. Y.

Eads, John T., 607 E. Durham St., Philadelphia, Pa.
Eagan, Howard W., 308 Sterling St., Watertown, N. Y.
Eagan, Lawrence J., 219 Broad St., Windsor, Conn.
Early, Joseph D., 36 Monroe Ave., Worcester, Mass.
Egan, Leo A., 988 E. 39th St., Brooklyn, N. Y.
Ellis, Charles A., Jr., 86 Everett St., Southbridge, Mass.
Emiro, Pasquale A., 87 Union St., Leominster, Mass.
Evans, John X., 422 Main St., Bennington, Vt.
Ewen, James P., 87 Lincoln St., Fitchburg, Mass.

Fahey, James L., 202 Blue Hills Pkwy., Milton, Mass.
Fahrendorf, Peter M., Jr., 59 Drake Rd., Scarsdale, N. Y.
Fallon, Edward G., 192 Rutledge Rd., Belmont, Mass.
Fallon, Philip D., 88 Walnut St., Clinton, Mass.
Fallon, Walter C., 230 Sterling St., Clinton, Mass.
Fandel, Robert F., 165 Hinckley Rd., Milton, Mass.
Fanning, John J., 1701 N. Webster Ave., Dunmore, Pa.
Fargis, George B., 125 Paine Ave., New Rochelle, N. Y.
Fauliso, Richard J., 342 Fairfield St., Hartford, Conn.
Feegel, John R., Old Marlborough Rd., E. Hampton, Conn.
Feeley, Edward W., Jr., 82 Richfield Rd., Arlington, Mass.
Feeley, Kevin P., 82 Richfield Rd., Arlington, Mass.
Feely, Richard J., Jr., 95 Freeman Pkwy., Providence, R. I.
Feerick, Richard M., 155 Sylvania Rd., Rochester, N. Y.
Fehlner, Francis P., 46 Van Buren St., Dolgeville, N. Y.
Feitelberg, Joseph H., 676 Madison St., Fall River, Mass.
Fenerty, Walter G., 93-09 216 St., Queens Village, N. Y.
Ferone, Joseph J., 111 Park Ave., Tuckahoe, N. Y.
Ferraina, Dominic J., 52 Faneuil St., Wilson, Conn.
Ferris, Ernest J., 3 So. Main St., Lanesboro, Mass.
Finn, Alfred J., 534 Willow St., Waterbury, Conn.
Finn, Peter M., 31 Washington St., Milton, Mass.
Finn, Robert J., 30 Lincoln Ave., St. Albans, Vt.
Fiore, James M., 11 Pearl St., Dorchester, Mass.
Fisher, Martin W., 17 Linden Ave., Belmont, Mass.
FitzGerald, Arthur R., 1510 Elmwood Ave., Lakewood, Ohio
Fitzgerald, James M., 43 Oxford St., Springfield, Mass.
Fitzpatrick, John P., 16 Reed St., Brockton, Mass.
Fitzpatrick, Robert J., 11 Tompkins Ave., Beacon, N. Y.
Fitzpatrick, Thomas J., 38 Brookside Dr., Cranston, R. I.
Flacke, Robert F., 4 Kate St., Albany, N. Y.
Flaherty, Arthur F., 35 Airlie St., Worcester, Mass.
Flaherty, John P., 138 Ingleside Ave., Worcester, Mass.
Flaherty, Patrick J., 418 Maple Hill Ave., Newington, Conn.
Fleischer, Charles H., Roaring Brook Rd., Chappaqua, N. Y.
Fleming, Richard T., 56 Henshaw St., Worcester, Mass.
Florentino, Leo G., 104 Aspen St., Floral Park, N. Y.
Flynn, Brian C., 809 Grove St., Elmira, N. Y.
Flynn, Daniel F., 1689 Asylum Ave., W. Hartford, Conn.
Flynn, George C., Jr., 1421 Plumtree Rd., Springfield, Mass.
Flynn, James F., 3543 N. Emerson St., Arlington, Va.
Flynn, Robert J., 608 78th St., Brooklyn, N. Y.
Flynn, Vernon M., Jr., Summer St., Barre, Mass.
Foley, Carl M., West Main St., Leicester, Mass.
Foley, Daniel R., 61 Lamb St., So. Hadley Falls, Mass.
Foley, James J., 890 Main St., Dalton, Mass.
Foley, James J., Jr., 16 Marland Rd., Worcester, Mass.
Foley, John J., 212 Thurston Rd., Rochester, N. Y.
Foley, John M., 3 Bay State Rd., Worcester, Mass.
Foley, Timothy A., 80 Blackburn Lane, Manhasset, N. Y.
Foote, William L., 238 Ward Ave., Staten Island, N. Y.
Foster, John J., Jr., 40 Appleton St., Waltham, Mass.
Fox, Francis H., 135 Church St., Mansfield, Mass.
Fox, John D., Jr., 14 Cherryvale Ave., Springfield, Mass.
Fox, Robert J., 114-34 117th St., Ozone Park, N. Y.
Frates, William J., 323 Prospect St., Norwood, Mass.
Freitas, William R., Jr., 322 Mina St., New Bedford, Mass.
French, Hugh J., Jr., P. O. Box 327, Brooklyn, Conn.
Friedrich, Andrew J., 389 Main St., Clinton, Mass.
Fulone, Chester R., 13 Grove St., E. Douglas, Mass.
Furey, Warren W., 7144 Jeffery, Chicago, Ill.

Gaito, Raymond A., 108 Rochelle St., Springfield, Mass.
Gallagher, Edward F. X., Grand Ave., Newburgh, N. Y.
Gallagher, Farrell T., 1527 W. Clifton, Lakewood, Ohio
Gallagher, Hugh A., 105 Waltham St., W. Newton, Mass.
Gallagher, Theodore J., Jr., 10 Glendening St., Norwalk, Conn.
Gallagher, Thomas J., Jr., 3 Green St., Watertown, Mass.
Galli, Robert G., 8 Laurel St., Floral Park, N. Y.
Garmer, John H., 603 W. 40th St., Baltimore, Md.
Garrity, William J., 33 Allendale Rd., Pittsfield, Mass.
Gearty, William J., 606 Fifth Ave., Spring Lake, N. J.
Geiger, Robert J., 86 Lafayette St., Worcester, Mass.
Geis, John J., 35-14 157 St., Flushing, N. Y.
Gelnaw, William P., 93 Wheeler St., Westwood, N. J.
Genecco, Vincent P., 302 N. Main St., Canandaigua, N. Y.
Gerardi, Robert J., 5 Grove St., Putnam, Conn.
Gerwin, Robert E., 1220 Edwards Rd., Cincinnati, Ohio
Gettings, Brian P., 43-26 243 St., Douglaston, N. Y.
Ghisays, Robert J., 49½ So. Camp Rd., Kingston, Jam., B.W.I.
Gibbons, Gerald M., 45 Linwood Ave., Buffalo, N. Y.
Gibbons, John M., Jr., 14 Linden Blvd., Great Neck, N. Y.
Giblin, Gerrald A., 476 Commonwealth Ave., Boston, Mass.
Giguere, Raymond H., 508 Revere St., Revere, Mass.
Gildea, Thomas, 489 Weld St., Boston, Mass.
Gilfeather, Francis P., West Broadway, Salem, N. Y.
Gill, John T., 248 Pine St., Springfield, Mass.
Gillis, Arthur C., Jr., 48 Neponset Rd., Quincy, Mass.
Gillis, Harry G., Thornycroft Apt., Scarsdale, N. Y.
Gillis, Walter J., Jr., 50 Fiske Rd., Wellesley Hills, Mass.
Giornelli, Raymond A., 212 Marlboro St., E. Greenwich, R. I.
Girard, Mark P., 2648 Edgewood Rd., Utica, N. Y.
Girouard, William D., Coy Hill Rd., Warren, Mass.
Giuffre, Paul L., 259 Sackett St., Brooklyn, N. Y.
Gleason, Francis D., 44 Eunice Ave., Worcester, Mass.
Goff, Robert J., 92 Redlands St., Springfield, Mass.
Golden, Edward J., Spring Avenue Rd., Troy, N. Y.
Golden, James G., 622 61st St., Brooklyn, N. Y.
Golden, Patrick F., 628 Wisconsin St., Eau Claire, Wis.
Gonynor, James F., 20 Willow St., Whitinsville, Mass.
Gonzalez, Hector R., 7 Alhambra St., Ponce, P. R.
Good, Gerald P., 540 So. Main St., Randolph, Mass.
Gorman, Daniel J., 30-08 86th St., Jackson Heights, N. Y.
Gormley, John P., 541 44th St., Des Moines, Ia.
Goyette, Norman A., Jr., 62 School St., No. Uxbridge, Mass.
Grady, James P., 194 Beacon St., Worcester, Mass.
Graham, James A., Jr., 21 Newton St., Pawtucket, R. I.
Gralton, Richard T., 33 Leroy Ave., Haverhill, Mass.
Granato, Francis F., 17 Seymour St., Waterbury, Conn.
Graney, Robert H., 108 N. Marvine Ave., Auburn, N. Y.
Granger, Paul F., Route No. 20, Charlton City, Mass.
Grant, Henry T., 118 Bailey St., Lawrence, Mass.
Grant, Roger, Jr., 49 Brewster Rd., Medford, Mass.
Grask, John P., 534 34th St., Des Moines, Ia.
Gray, Thomas M., 1131 E. 39th St., Brooklyn, N. Y.
Greaney, Gerald T., 96 Beech St., Holyoke, Mass.
Green, George C., Jr., 595 Seneca Pkwy., Rochester, N. Y.
Griffin, John G., 20 Summit St., Springfield, Mass.
Griffin, John H., Jr., 96 Russell Ave., Watertown, Mass.
Griffin, Richard P., Jr., 169 Quinapoxet Lane, Worcester, Mass.
Griffin, Thomas J., Wepawaug Rd., Woodbridge, Conn.
Grimm, George H., 214 Glenwood Ave., E. Orange, N. J.
Grogan, Edward M., 74 Laurel St., Lee, Mass.
Guerin, James R., 487 Mill St., Worcester, Mass.
Guertin, Antoine A., Jr., 26 Raymond St., Nashua, N. H.
Gummersbach, Joseph J., 6359 Pershing Ave., St. Louis, Mo.

Guthrie, Richard A., 13 Bradlee Rd., Medford, Mass.

Hackett, John F., 115 Park Ave., Manhasset, N. Y.
Haley, William J., 4703 Chase Ave., Bethesda, Md.
Hall, John A., 647 East 14 St., New York, N. Y.
Halloran, James P., 176 Columbian St., S. Weymouth, Mass.
Halloran, John J., 481 Cambridge St., Worcester, Mass.
Halpin, Richard J., 131 Sherman St., Portland, Me.
Hamel, Louis H., Jr., 350 So. Main St., Haverhill, Mass.
Hamilton, John J., 917 Harrison Ave., Schenectady, N. Y.
Hamilton, Richard F., 7 Pearl St., Millbury, Mass.
Hancock, John A., 13 Fenway St., Stamford, Conn.
Hand, Edward P., 109 Hudson Terr., Yonkers, N. Y.
Hanley, James G., 130 Arlington Ave., Providence, R. I.
Hanley, James J., 247 Rockingstone Ave., Larchmont, N. Y.
Hanlon, William A., Jr., 193 Warren St., Needham, Mass.
Hannibal, Mark J., 13891 Edgewater Dr., Lakewood, Ohio
Hanratty, Richard J., 19 Cliffmor St., Rochester, N. Y.
Hardy, John D., 212 Claremont Rd., Ridgewood, N. J.
Harper, Gerald F., 97 Phoenix Ter., Springfield, Mass.
Harrington, Donald P., 311 Beaver St., Waltham, Mass.
Harrington, Edward F., 781 Maple St., Fall River, Mass.
Harrington, Joseph R., Jr., 311 Beaver St., Waltham, Mass.
Harrington, Robert J., 183 Madison Ave., Holyoke, Mass.
Harris, Frank W., 18 South Main St., Randolph, Mass.
Harrison, James E., 32 Burncoat St., Worcester, Mass.
Harrison, Robert D., 1064 E. 17th St., Brooklyn, N. Y.
Harrison, William H., 873 E. 40th St., Brooklyn, N. Y.
Hartig, Robert J., 61 Cedar Ave., Rockville Centre, N. Y.
Hartigan, Robert M., 424 Beach Ave., Rochester, N. Y.
Harton, Maurice R., 133 S. Main St., Moosup, Conn.
Haupt, William F., 105 Main St., Stonington, Conn.
Hawkes, John H., 70 Court St., Ellsworth, Me.
Hayes, Robert E., 84 Louder's Lane, Jamaica Plain, Mass.
Hayes, William F., 190 North St., Somerville, Mass.
Hayslett, John P., 176 Peck Ave., Byram (Greenwich), Conn.
Healey, Edward P., 34 Yates Ave., Waterbury, Conn.
Healey, Harry W., 29 Huntington St., Lowell, Mass.
Heavey, Gerald P., Valley Rd., Oakland, N. J.
Hecht, Robert J., 1370 Nicholson Ave., Lakewood, Ohio
Hehir, Henry J., Jr., 11 Edwidge St., Worcester, Mass.
Heimerl, Herbert J., Jr., 2970 Bailey St., Buffalo, N. Y.
Heinsohn, Thomas W., 825 15th St., Union City, N. J.
Helfrich, William P., 481 Clay Ave., Rochester, N. Y.
Hellauer, Joseph F., Jr., Glover Ave., Newton, Conn.
Hennessey, John R., 433 Ash St., Brockton, Mass.
Hennessey, Thomas C., 73 Concord Ave., Glen Rock, N. J.
Hennessey, William E., 76 Elmdale St., W. Springfield, Mass.
Hennessy, Robert G., 4 Manor Hill Rd., Summit, N. J.
Henry, James D., 1515 William St., River Forest, Ill.
Henry, William R., 8267 Austin St., Kew Gardens, N. Y.
Henzel, Richard E., Route No. 208—PO Box 345, Wallkill, N. Y.
Henzler, Robert R., 2 Porter Ter., West Roxbury, Mass.
Herron, William G., Parkside Rd., Harrington Park, N. J.
Hess, Bennet J., 351 Harvard St., Rockville Centre, N. Y.
Hess, Warren F., 151-18 Bayside Ave., Flushing, N. Y.
Hessman, James D., 2809 Erie St., S. E., Washington, D. C.
Hetherton, John H., 110 Danforth St., Framingham, Mass.
Hettinger, Louis P., 227 Pleasant St., Marblehead, Mass.
Hickey, Edward J., 1631 Euclid St., Washington, D. C.
Higgins, Alan N., 6 Cody St., Webster, Mass.
Higgins, John G., 430 South Main St., Andover, Mass.
Higgins, Paul M., 409 N. Mercer St., New Castle, Pa.
Hill, Harry G., Jr., 1205 Beverley Rd., Brooklyn, N. Y.
Hinchliffe, Joseph G., 799 Broadway, Paterson, N. J.
Hoeffel, Bruce C., 1938 Clinton Ave. N., Rochester, N. Y.
Hoell, John F., 42 East St., Whitinsville, Mass.
Hoey, William J., 18 Christine St., Worcester, Mass.
Hoffman, Robert J., 127 Manor Drive, Red Bank, N. J.
Hoffmayer, Karl J., 4 Soper Ave., Baldwin, L. I., N. Y.
Hogan, Henry M., Jr., 444 Arlington St., Birmingham, Mich.
Hogan, Robert E., Jr., 71 Franklin St., Westfield, Mass.
Hohman, Thomas G., 8 Garden Dr., Rochester, N. Y.
Holden, Michael F., 4 Fiske St., Southbridge, Mass.
Holihen, Edward M., 38 Dartmouth Ave., Riverside, R. I.
Holmen, George R., Hillholme, Chappaqua, N. Y.
Hopkins, Bernard T., 35 Thomas St., Portland, Me.
Horton, George R., 419 Weaver St., Larchmont, N. Y.
Hosie, James J., Jr., 15 Chandler St., Belmont, Mass.
Houle, Roland E., 69 Charlotte St., Worcester, Mass.
Hourican, Eugene P., 27 Cedar Grove Ave., Staten Island, N. Y.
Hourihan, Robert J., 87-50 62 Rd., Rego Park, N. Y.
Howard, John T., 50-A Locust Hill Ave., Yonkers, N. Y.
Hugelmeyer, Francis K., Gatelot Ave., Lake Ronkonoma, N. Y.
Huggard, James J., 72-31 Loubet St., Forest Hills, N. Y.
Hughes, James L., 842 Humphrey St., Swampscott, Mass.
Hughes, John G., 86 Belmont St., Wollaston, Mass.
Hughes, Thomas A., 612 W. 182nd St., New York, N. Y.
Hughes, William M., Jr., 120 Elm St., Belmont, Mass.
Hurley, William A., 655 Rock St., Fall River, Mass.

Hutchinson, Thomas C., 30 Dickman Rd., Des Moines, Ia.
Hyland, James J., 60-45 83rd Pl., Elmhurst, N. Y.
Hyland, John F., 215 Heard St., Worcester, Mass.

Iarrapino, Michael A., 15 Howard St., Waterbury, Conn.
Irons, Hayes E., Qrts. No. 13, Quarry Heights, C. Z.
Irwin, John P., Jr., 39 Stoneland Rd., Worcester, Mass.
Isselhard, David E., 359 Highland Ave., Wadsworth, Ohio

Jackson, Gerard J., 1526 Beach Ave., New York, N. Y.
Jacob, George J., Jr., 201 W. Park Ave., New Haven, Conn.
Jacobs, Frank C., 59 McGuffey Rd., Youngstown, Ohio
James, Thomas P., 3736 Pasadena St., Detroit, Mich.
Janick, John D., 323 Somershire Dr., Rochester, N. Y.
Jennings, Patrick C., 57 No. Winooski Ave., Burlington, Vt.
Joglar, Angel, 12 Celis Aguileras St., Rio Piedras, P. R.
Johnson, Robert P., 13 Gordon St., Worcester, Mass.
Johnson, Robert T., 4 Ayer St., Peabody, Mass.
Johnson, Russell E., 27 Rockdale St., Worcester, Mass.
Johnston, John H., 518 Valentine St., Fall River, Mass.
Johnstone, James F., 93 E. Parade St., Buffalo, N. Y.
Jolie, Donald R., 58 Harvard St., Marlboro, Mass.
Joseph, Abraham R., 77 Orange St., Kingston, Jamaica, B.W.I.
Joyce, Stanley J., 85-46 66th Ave., Forest Hills, N. Y.
Judd, Frederick A., 181 Alsace St., Bridgeport, Conn.
Judge, John D., Jr., 175 N. Van Dien Ave., Ridgewood, N. J.

Kalagher, John J., Jr., 96 Coburn Ave., Worcester, Mass.
Kane, Paul R., 101 Wendell Ter., Syracuse, N. Y.
Kane, Robert C., 101 Wendell Ter., Syracuse, N. Y.
Kane, Robert G., 190 Grafton St., Worcester, Mass.
Kane, William J., 260 Washington Ave., Brooklyn, N. Y.
Kane, William V., 163-77th St., Brooklyn, N. Y.
Kapp, Donald F., 3225 Parkside Pl., New York, N. Y.
Karpawich, Anthony J., 87 Coolidge Rd., Worcester, Mass.
Kasprzak, Frank J., 620-80th St., Brooklyn, N. Y.
Keane, Edmund J., Jr., 1211 Bellevue Ave., Syracuse, N. Y.
Kearney, Richard L., 30 Arlington St., Leominster, Mass.
Keefe, Daniel J., Jr., 80 Garden St., Milton, Mass.
Keefe, John M., 168-6th Ave., Troy, N. Y.
Keefe, Joseph J., 17 Walbridge Rd., W. Hartford, Conn.
Keenan, James A., 245 Tracy Ave., Waterbury, Conn.
Keenan, John F., 8515 Forest Pky., Woodhaven, N. Y.
Keenan, Randall H., 100-29 195th St., Hollis, N. Y.
Kelley, Edward J., 260 Newton Ave., Riverhead, N. Y.
Kelley, Thomas J., 31 Thorndyke Rd., Worcester, Mass.
Kelley, William S., Jr., 38 Mechanic St., Ballston Spa, N. Y.
Kellick, Robert J., 2013-13th St., Niagara Falls, N. Y.
Kellogg, Eugene C., 62 Vale St., Worcester, Mass.
Kelly, Francis J., 15 Shannon St., Worcester, Mass.
Kelly, Hugh J., Jr., 117 Magnolia Ave., Mt. Vernon, N. Y.
Kelly, Joseph L., Jr., 107 Oak St., Teaneck, N. J.
Kelly, William J., Jr., 163 Leroy St., Binghamton, N. Y.
Kennary, William G., 2250 Iroquois St., Detroit, Mich.
Kennedy, Donald E., 84 Westborough St., Worcester, Mass.
Kennedy, John J., 5 Brown Ave., St. Albans, Vt.
Kennedy, John P., 640 Montgomery School Lane, Wynnwood, Pa.
Kennedy, Joseph L., 1275 Brook Rd., Milton, Mass.
Kennedy, Joseph N., 5300-27th St., Washington, D. C.
Kenny, Aiden J., 335 Johnson Ave., No. Hackensack, N. J.
Keogh, Thomas F., 20 Hazel Lane, Larchmont, N. Y.
Keresey, William M., Jr., 185 Green St., Gardner, Mass.
Kerin, Paul H., 20 Elk Ave., New Rochelle, N. Y.
Kernan, William W., 708 N. George St., Rome, N. Y.
Kerr, James H., 39 Forest St., Lake Placid, N. Y.
Kerwick, William G., 126-40 Van Wyck Blvd., New York, N. Y.
Kett, Stephen T., Jr., 42 Hoy Ter., Milton, Mass.
Keyloun, Victor E., 27 Prospect Pk., S. W., Brooklyn, N. Y.
Kielly, James E., 373 92nd St., Brooklyn, N. Y.
Kiernan, Philip D., 496 Madison Ave., Albany, N. Y.
Kiffney, Vincent R., 325 Grosvenor St., Douglaston, N. Y.
Kilbride, James J., 86 Davis St., So. Portland, Me.
Kilcoyne, John A., 6117 Western Ave., Washington, D. C.
Killis, Walter P., 24 Lincoln St., Marlboro, Mass.
King, James E., 38 Williams St., Whitehall, N. Y.
King, Robert L., 64 Buckingham St., Springfield, Mass.
Kinnear, Harold E., 28 Lincoln Sq., Worcester, Mass.
Kinney, Francis L., 51 Plank Rd., Waterbury, Conn.
Kizis, Kenneth G., 48 Wood St., Pittston, Pa.
Klys, Edward F., 519 Main St., Webster, Mass.
Konarski, John F., 7 Clinton St., Chicopee, Mass.
Konzelmann, Henry J., 65 King St., Hillside, N. J.
Koury, Edmond M., 112 Lois St., Torrington, Conn.
Kramer, Walter F., 401 8th Ave., Brooklyn, N. Y.
Krenzer, Frederick R., 2556 East River Rd., Rochester, N. Y.
Kubik, Edward S., 73 Stony Hill Rd., Wilbraham, Mass.
Kuhn, Michael J., 9555 Harding Blvd., Wauwatosa, Wis.
Kuttner, Ludwig G., 1600 Otis St. N. E., Washington, D. C.

Laflamme, Robert A., 912 Montgomery St., Manchester, N. H.
Laflamme, Wilfred J., 912 Montgomery St., Manchester, N. H.
La Fontaine, Valmore L., 241 Read St., So. Attleboro, Mass.
Lake, Charles W., 133 98th St., Brooklyn, N. Y.
La Lancette, Eugene A., 42 Hartford St., Fitchburg, Mass.
Lambert, Theodore T., 27 Endicott St., Worcester, Mass.
Lamenzo, Marshall E., 19 Jean Rd., Manchester, Conn.
Lamoureux, Loring P., 91 Clark St., Worcester, Mass.
Landry, Gilbert R., 1098 Providence St., Whitinsville, Mass.
Lane, Andrew F., 14 Saxon Rd., Newton Highlands, Mass.
Lane, William J., 25 Hutchinson Ave., Scarsdale, N. Y.
La Porte, Justin G., 3412 University Pl., Baltimore, Md.
Larkin, Donald L., 55 West Main St., Stafford Springs, Conn.
Larkin, Francis J., 282 Main St., Milford, Mass.
Larkin, John J., 128 Ellison Park, Waltham, Mass.
Larkin, John P., 1337 Quincy Shore Blvd., Quincy, Mass.
Larkin, Robert M., 320 West Market St., Scranton, Pa.
La Row, Leo E., 180 Proctor Blvd., Utica, N. Y.
Lasch, Frank J., 428 Delaware Ave., Albany, N. Y.
LaTorre, James J., 160 Hilton Ave., Hempstead, N. Y.
LaTulippe, John K., 44 Eddy St., Fall River, Mass.
Lavallée, Arthur W., 19 Nelson St., N. Grafton, Mass.
Lavery, James E., 14 Livingston Pl., Bridgeport, Conn.
Lavey, John T., 41 Porter St., Somerville, Mass.
LaVigne, Kirk R., 136 Quinapoxet Lane, Worcester, Mass.
LaVigne, Robert N., 136 Quinapoxet Lane, Worcester, Mass.
Lawler, John A., 2715 Arlington Ave., Riverdale, N. Y.
Leahy, Robert T., 24 Burton St., Brighton, Mass.
LeBeau, Noé R., 328 Providence Rd., Farnumsville, Mass.
Lee, Edward J., 6 Pearl St., Somerville, Mass.
Lefebvre, Eugene H., Pratts Junction, Sterling, Mass.
Lefebvre, Richard F., Wallens Hill, RFD No. 2, Winsted, Conn.
Leis, Simon L., 2981 Werk Rd., Cincinnati, Ohio
Lemire, Henry C., 36 School St., Franklin, N. H.
Lena, Joseph A., 24 Allen St., Boston, Mass.
Lenehan, Thomas W., 79 E. Main St., Webster, Mass.
Leonard, Peter A., 71 Plymouth Rd., Rockville Centre, N. Y.
Letourneau, Roland F., 86 Stanton St., Rockland, Mass.
Lever, Richard M., Brown St., Brielle, N. J.
Leverty, John R., 470 Brooklawn Ave., Bridgeport, Conn.
LeViness, John F., III, 10 Oak St., Floral Park, N. Y.
Lewis, James J., 63 Florence Ave., Lawrence, Mass.
Lewis, Richard E., 9 North Water St., Nantucket, Mass.
Lewis, Robert B., 3 William St., Westerly, R. I.
L'Heureux, John C., 154 Granby Rd., S. Hadley Falls, Mass.
Lian, Joseph, Jr., 3 Flower St., Worcester, Mass.
Liebler, Joseph A., 4064 Bronx Blvd., New York, N. Y.
Lilliedahl, William H., 2 Birch Rd., Norwalk, Conn.
Llewellyn, John S., Jr., 13 Van Dyke Ave., Amsterdam, N. Y.
Loftus, William P., Jr., 83 Heywood St., Worcester, Mass.
Logan, Robert E., 70 Whittum Ave., Springfield, Mass.
Londahl-Smidt, Donald M., 119 Stratford Rd., W. Hempstead, N. Y.
Lonergan, Francis D., 8 Spring St., Webster, Mass.
Loprete, Nicholas J., Jr., 18 Fordham Pl., Hempstead, N. Y.
Loughlin, Paul V., 122 Belmont St., Worcester, Mass.
Loughran, Joseph M., Jr., 148 Bruce Pk. Ave., Greenwich, Conn.
Lucca, Donald A., 3228 Tibbett Ave., Bronx, N. Y.
Lucchesi, Peter G., 117 Church St., Putnam, Conn.
Luddy, Robert P., 30 Lenox Ave., Albany, N. Y.
Lusignan, Arthur P., 63 Hillside Ave., Hartford, Conn.
Lynch, Carlin F., 329 High St., Somerset, Mass.
Lynch, James B., 51 Revere St., Springfield, Mass.
Lynch, Robert H., 4 Stratford Ter., Springfield, Mass.
Lynch, William G., 670 Columbia Rd., Boston, Mass.
Lynch, William R., 4 Stratford Ter., Springfield, Mass.
Lynch, William T., 52 Northboro St., Worcester, Mass.
Lyons, Edward J., 47 Fenwood Rd., Boston, Mass.
Lyons, James P., 755 Newport Ave., So. Attleboro, Mass.

MacCulley, David K., 641 E. 24th St., Brooklyn, N. Y.
MacDonald, Joseph M., 809 Morris St., Ogdensburg, N. Y.
MacDonald, Walter J., 81 Ellis St., Brockton, Mass.
Mack, Edward R., Marwick Manor, New Milford, Conn.
Macken, Daniel L., 52 Brunswick St., Rochester, N. Y.
MacMaster, Donald J., 40 Prospect St., White Plains, N. Y.
Maculevicius, Julius D., 37 Columbia St., Worcester, Mass.
Madaus, George F., 41 Forbes St., Worcester, Mass.
Madden, Thomas A. L., 44 So. Allen St., Albany, N. Y.
Magnier, James J., 384 Grove Road, So. Orange, N. J.
Magnier, Michael E., Box No. 27, Thompson Ridge, N. Y.
Magovern, Thomas F., 166 Church St., Saratoga, N. Y.
Mahan, William J., 19 Shattuck St., Worcester, Mass.
Maher, Austin J., 1165 East 31st St., Brooklyn, N. Y.
Maher, John J., Pomfret Center, Conn.
Maher, Robert A., 43 Ludlow Rd., Windsor, Conn.
Mahfood, Ferdinand G., 6 Montrose Rd., Kingston, Jamaica, B.W.I.
Mahoney, John R., Jr., 17 Rockwell Ave., Milton, Mass.
Mahoney, Thomas B., 60 Fiske Ave., Waltham, Mass.
Maietta, Robert J., 408 Main St., Winchester, Mass.
Mainzer, Robert L., 311 Philadelphia Blvd., Sea Girt, N. J.
Makowiecki, Chester J., 3 Hillside St., Worcester, Mass.
Maler, Alfred R., Patchogue Ave., E. Patchogue, N. Y.
Malley, Robert J., 466 Chili Ave., Rochester, N. Y.
Malloy, Thomas M., 9 Gilman St., Worcester, Mass.
Malm, Philip L., Jr., 42 No. Worcester Ave., Worcester, Mass.
Maloney, John J., Jr., 15 Jacobus Place, New York, N. Y.
Maloney, Paul K., 59 Richmond St., Brooklyn, N. Y.
Maloney, Richard C., 94 Hamilton St., Worcester, Mass.
Mangan, William J., 208 Sixth St., Niagara Falls, N. Y.
Manna, Vincent J., 167 Mercer St., Jersey City, N. J.
Manning, Robert W., Jr., 407 No. Little Falls St., Falls Church, Va.
Maple, William A., 370 Grafton St., Worcester, Mass.
Mara, William J., 16 Montague St., Worcester, Mass.
Marando, Patsy A., 47 Pine St., Meriden, Conn.
Marcou, Charles T., 192 Riverside Ave., Medford, Mass.
Marino, Thomas V., 34 Jacques Ave., Staten Island, N. Y.
Marley, Owen G., 5 Ashford Ct., Allston, Mass.
Marmaud, Wilfred M., 15106 Minock Rd., Detroit, Mich.
Marran, John M., 11 Rock Manor Ave., Wilmington, Del.
Marshall, Brendan P., 311 Prospect St., So. Orange, N. J.
Marshall, Guy C., 411 Rich Ave., Mt. Vernon, N. Y.
Marshall, John J., Jr., 12 Johns Ave., Holbrook, Mass.
Martin, Frederick J., 64 Hughes Ter., Yonkers, N. Y.
Martin, James F., 15 James St., Brockton, Mass.
Martineau, Paul A., 119 Chippewa Rd., Tuckahoe, N. Y.
Martineau, Robert J., 419 Michigan Ave., Oconto, Wis.
Martineau, Roger J., 51 Vinton St., Manchester, N. H.
Martinek, Paul M., 12 Dennison Rd., Worcester, Mass.
Marx, Richard C., 199 Belcoda Dr., Rochester, N. Y.
Masel, Frank J., 103 Waverly St., Everett, Mass.
Masiello, Andrew A., 28 Westdale St., Worcester, Mass.
Mason, George E., 29 Griswold St., Binghamton, N. Y.
Masterson, Russell W., 90 Codman Hill Ave., Dorchester, Mass.
Matarazzo, Michael P., 266 Lawton Ave., Cliffside, N. J.
Mathieu, Leo G., 4 Railroad Ave., Springvale, Me.
Matsumoto, Paul H., care of Waialae Ranch, Honolulu, T. H.
Matthews, Harris E., 601 Gardner Ave., Glenolden, Pa.
Matthews, John D., 281 Main St., No. Brookfield, Mass.
Mattura, Wilbur J., 312 Bleecker St., New York, N. Y.
May, Paul F., 155 Davis Ave., Brookline, Mass.
Mayers, Lawrence M., 922 Stuart Ave., Mamaroneck, N. Y.
Mays, Edward J., 568 Webster St., Needham Heights, Mass.
Mazzio, Frank J., 39 Wiley Rd., Belmont, Mass.
Mazzone, Vito O., 49 Lawndale St., Bristol, Conn.
McAniff, Edward J., 425 Riverside Dr., New York, N. Y.
McCall, William F., Jr., Brookline, Mass.
McCann, James C., Jr., 360 Salisbury St., Worcester, Mass.
McCann, John P., 12 Spring St., Newport, R. I.
McCarter, Joseph G., Route 1, Box 219, Bath, N. C.
McCarthy, John J., Jr., 425 Canton Ave., Milton, Mass.
McCarthy, John J., 12 Wolcott Ave., Andover, Mass.
McCarthy, Joseph M., 215-03 40th Ave., Bayside, N. Y.
McCarthy, Paul J., 69 S. Burritt St., New Britain, Conn.
McCarthy, Richard E., 103 Parkton Rd., Jamaica Plain, Mass.
McCarthy, William J., Jr., 13 Tremont St., Marlboro, Mass.
McCarthy, William L., 274 Harris Ave., Woonsocket, R. I.
McCartin, Joseph V., 2233 Fourteenth St., Troy, N. Y.
McCarty, John L., 15 Oak Hill Rd., Waltham, Mass.
McCarty, Peter E., 63 Cabot St., Newton, Mass.
McCloskey, Peter F., 137-21 224th St., Laurelton, N. Y.
McCluskey, James P., 8 Kelleran St., Houlton, Me.
McConnachie, Bruce J., 299 Burns St., Forest Hills, N. Y.
McCormack, Howard M., 268-72nd St., Brooklyn, N. Y.
McCormack, Robert K., 266 Washington Ave., Brooklyn, N. Y.
McCormick, Richard E., 1257 Rodney French Blvd., New Bedford, Mass.
McCormick, Richard J., 70 West St., West Quincy, Mass.
McDermott, James F., 63 Dorchester St., Worcester, Mass.
McDermott, John J., 45 Wilton Ave., Pawtucket, R. I.
McDermott, John J., 385 East 136 St., New York, N. Y.
McDonald, Daniel D., 129 Newton Ter., Waterbury, Conn.
McDonald, James E., 299 Lincoln St., Worcester, Mass.
McDonough, Barry R., 1658 Centre St., Boston, Mass.
McDonough, Gerard A., 919 Electric St., Scranton, Pa.
McDonough, William J., 6056 S. Washtenaw St., Chicago, Ill.
McElroy, Eugene J., 146 Watson Rd., Belmont, Mass.
McElroy, Harold A., Jr., 146 Watson Rd., Belmont, Mass.
McEnaney, Thomas J., Jr., 663 Western Ave., Albany, N. Y.
McGarry, Guy A., 13 Eastern Ave., Woburn, Mass.
McGarry, Raymond J., 90 Ledyard St., New London, Conn.
McGibney, Donald J., 2066 Ryer Ave., New York, N. Y.
McGillicuddy, Thomas W., Jr., 60 Beaconsfield Rd., Worcester, Mass.
McGinity, Frank H., 41 Hilton Ave., Garden City, N. Y.
McGoldrick, David T., Sherman, Conn.
McGolrick, James E., Jr., 5014 Lowell St., N. W., Washington, D. C.
McGonagle, Fred T., Jr., 23 Edwards St., Portland, Me.
McGonigle, Paul F., 27 St. Agatha Rd., Milton, Mass.
McGovern, Thomas A., 28 Connell Pl., New York, N. Y.
McGowan, Andrew J., Jr., 114-11 Linden Blvd., Ozone Park, N. Y.
McGowan, Paul J., Jr., 527 Armory St., Springfield, Mass.

McGrath, James F., 111-24 116th St., Ozone Park, N. Y.
McGrath, Lawrence E., 8840 88th St., Woodhaven, N. Y.
McGrath, Thomas E., 572 Claybourne Rd., Rochester, N. Y.
McGrath, William J., 31 Vernon St., Worcester, Mass.
McGreevey, John R., 141 North Main St., Manasquan, N. J.
McGrory, Thomas P., 295 Houghton St., No. Adams, Mass.
McGuinn, John A., 1454 Boulevard, W. Hartford, Conn.
McHugh, Joseph A., 31 Jason St., Arlington, Mass.
McIsaac, John J., Jr., 46 Van Ness Rd., Belmont, Mass.
McKaig, J. Carter, 803 Boulevard, Westfield, N. J.
McKay, Robert J., 8 Nichols St., Oakville, Conn.
McKee, Eugene B., 22 Denver St., Pawtucket, R. I.
McKenna, John P., 78 Bay Drive, Massapequa, N. Y.
McKenna, William A., 78 Bay Drive, Massapequa, N. Y.
McKiernan, Thomas F., Jr., 25 Kendall St., Lawrence, Mass.
McLaughlin, Donald K., 170 Bradley Rd., Scarsdale, N. Y.
McLaughlin, Edward A., Jr., 26 Staunton Rd., Belmont, Mass.
McLaughlin, John F., 9 Revere St., Worcester, Mass.
McLaughlin, John J., 31 Hickok Place, Burlington, Vt.
McLean, Paul E., 23 Aberdeen Rd., Milton, Mass.
McLoughlin, James E., Park Drive South, Rye, N. Y.
McLoughlin, Thomas G., 334 Park Place, Brooklyn, N. Y.
McMahon, John K., 131 Bronx Ave., Bridgeport, Conn.
McMahon, Leo M., 258 Bassett St., New Haven, Conn.
McManus, Bernard J., Jr., 7 Greenleaf Ter., Worcester, Mass.
McManus, Charles F., 17 Great Brook Valley, Worcester, Mass.
McManus, George G., Jr., 32 Chidsey Ave., E. Haven, Conn.
McMaster, Paul D., 6 Hillside St., Worcester, Mass.
McMurrer, Lawrence V., 28 Davis Ave., Arlington, Mass.
McNamara, James A., 213-04 50th Ave., Bayside, N. Y.
McNaney, Joseph W., 63 Inglewood Ave., Springfield, Mass.
McNeice, Charles E., 41 Seymour St., Pittsfield, Mass.
McOwen, Joseph A., 6 Linden Ave., Larchmont, N. Y.
McQuillen, James B., 1314 E. 28 St., Brooklyn, N. Y.
McShane, Thomas K., 328 Briarwood Ave., Grand Rapids, Mich.
McVay, William J. P., 24 Glover Pl., Baldwin, L. I., N. Y.
McVeigh, William E., 208 No. Allen St., Albany, N. Y.
McVoy, Robert P., 619 Stratford Pl., Chicago, Ill.
McWeeney, Peter K., 296 Stratford St., W. Roxbury, Mass.
McWilliams, Joseph L., 242 Pleasant St., Franklin, Mass.
Medler, Donald P., 114-01 117 St., Ozone Park, N. Y.
Mehr, Michael P., 406 W. Thornapple St., Chevy Chase, Md.
Mellody, Robert J., North Rd., Scottsville, N. Y.
Melvin, Jerome F., 71 Lawn Ave., Warwick, R. I.
Miglinas, Vito J., 942 Enfield St., Thompsonville, Conn.
Milano, Anthony F., 277 Elm St., West Haven, Conn.
Miles, Jerome F., 206 Enfield Rd., Baltimore, Md.
Millard, Charles E., 443 Ackerman Ave., Glen Rock, N. J.
Miller, A. Graham, 215 E. 201st St., New York, N. Y.
Millette, Alfred P., 157 Phoenix Ter., Springfield, Mass.
Mills, Donald C., 1308 Taft Rd., W. Englewood, N. J.
Milroy, Henry B., Main St., E. Pepperell, Mass.
Minehan, Richard L., Jr., 4 Pepperell Rd., W. Groton, Mass.
Minor, Norman R., Vachon Rd., Sutton, Mass.
Mitchell, John J., Jr., 95 Front St., Clinton, Mass.
Mitchell, Thomas E., 11 East Ridge St., Ridgefield, Conn.
Moga, Jerome J., 415 Jefferson Ave., Niagara Falls, N. Y.
Molinski, Anthony C., 941 Enfield St., Thompsonville, Conn.
Mollen, Thomas J., 135 Leroy St., Binghamton, N. Y.
Moloney, Robert L., 883 Menominee Rd., Pontiac, Mich.
Moloney, Thomas O., 1 Carrswold Dr., Clayton, Mo.
Monahan, John F., 33 Coburn Ave., Worcester, Mass.
Mongillo, Albert J., 20 Marvel Rd., New Haven, Conn.
Mooney, Robert F., 9 Wyman Ter., Arlington, Mass.
Mooney, Theodore J., 296 Woodbine Ave., Rochester, N. Y.
Moore, Robert E., 30-51 Hobart St., Woodside, N. Y.
Moran, Edward J., 56 Wateredge Ave., Baldwin, N. Y.
Moran, James P., 209 Ingleside Ave., Worcester, Mass.
Moran, John E., Van Deusenville Rd., Gt. Barrington, Mass.
Moran, John J., 3 Dalton Pky., Salem, Mass.
Moran, Richard L., 765 Lakepointe, Grosse Pointe, Mich.
Moreno, Vincent P., 6 Linden St., Plainville, Conn.
Morgan, William J., 56 Brighton Ave., Allston, Mass.
Morhous, George R., 75 Commonwealth Ave., Springfield, Mass.
Moriarty, Thomas F., 5 Miller Ave., Holyoke, Mass.
Morin, Bernard A., R.F.D. No. 1, Northampton, Mass.
Morin, Paul E., 161 Arah St., Manchester, N. H.
Morris, Robert J., 1608 Beaver Ave., Des Moines, Ia.
Morrissey, Edward F., 5 Earle St., Worcester, Mass.
Mottolese, William A., Pleasant St., Riverside, Conn.
Moylan, John P., 50 Fairview Ave., Chicopee, Mass.
Moynihan, Michael J., 29 Havelock Rd., Worcester, Mass.
Muccino, John A., 11 Bergen St., Waterbury, Conn.
Mulderry, Francis P., 88 Euclid Ave., Albany, N. Y.
Mullaney, Joseph E., Jr., 1320 President Ave., Fall River, Mass.
Mullee, Robert G., Quaker Hill, Pawling, N. Y.
Mullen, Frank C., Jr., 460 Water St., Framingham, Mass.
Mullen, Joseph K., 460 Water St., Framingham, Mass.
Murphy, Arthur D., 15 Blossom St., Worcester, Mass.
Murphy, Cornelius F., 17 Dudley Ave., Newport, R. I.
Murphy, David E., 112 Shore Ave., Quincy, Mass.
Murphy, James A., Jr., 189 Maple St., New Bedford, Mass.
Murphy, James D., 615 E. Mt. Pleasant Ave., Philadelphia, Pa.
Murphy, James F., 84 Eureka St., Worcester, Mass.
Murphy, James M., 25 Cottage Ave., Hornell, N. Y.
Murphy, John A. D., 172 St. Paul's Ave., Jersey City, N. J.
Murphy, John P., 150 Biltmore Dr., Rochester, N. Y.
Murphy, Michael J., 17 Ashton St., Worcester, Mass.
Murphy, Paul F., 44 Longfellow Rd., Worcester, Mass.
Murphy, Paul R., 37 Pickwick St., Marblehead, Mass.
Murphy, Raymond F., Jr., 72 Upland Rd., Woonsocket, R. I.
Murphy, Raymond L., 147-44 Jasmine Ave., Flushing, N. Y.
Murphy, Richard K., 58 Montgomery Place, Brooklyn, N. Y.
Murphy, Robert A., 15 Mrytle St., Jamaica Plain, Mass.
Murphy, Thomas J., 33 Sloeum St., Newport, R. I.
Murphy, William J., 58 Montgomery Place, Brooklyn, N. Y.
Murray, Albert Q., 91 Towerhill St., Lawrence, Mass.
Murray, Walter K., 3 Westmore Ave., Biddeford, Me.

Nack, Louis A., Jr., 807 S. Bench St., Galena, Ill.
Nardone, Michael E., 117 Chestnut St., Lawrence, Mass.
Naumiec, Francis J., 12 Lawrence St., Worcester, Mass.
Nazzaro, William A., 14 Dexter Rd., Lexington, Mass.
Nelen, Francis D., 72 Carver St., Springfield, Mass.
Nelligan, Timothy J., 111 Ames Ave., Leonia, N. J.
Neville, Robert J., 8 Nassau Rd., Larchmont, N. Y.
Nevins, William J., 9 Grove St., Schuylerville, N. Y.
Ney, Edward L., 20 Lawton Ave., Tiverton, R. I.
Nickerson, Ralph L., 179 Beale St., Wollaston, Mass.
Nietzschmann, Henry V., 61-71 78 St., Middle Village, L. I., N. Y.
Nigro, Peter D., 2670 Amboy Rd., Staten Island, L. I., N. Y.
Nirschl, Robert P., 2502 S. Chicago Ave., S. Milwaukee, Wis.
Nist, James S., 281 Warren St., Kenmore, N. Y.
Nolan, Howard C., Jr., 40 Buckingham Dr., Albany, N. Y.
Nonas, Constantine J., 505 Grand Ave., Leonia, N. J.
Noory, George G., 195 River St., Fitchburg, Mass.
Norman, George B., Jr., 136 Plaza Ave., Waterbury, Conn.
Nuss, Thomas F., 2 Garden St., Great Neck, N. Y.
Nuvolini, Joseph L., Jr., 34 Westminister Ct., New Rochelle, N. Y.

O'Brien, David C., Fisk Hill, Sturbridge, Mass.
O'Brien, Edward C., 103 E. 86 St., New York, N. Y.
O'Brien, Harry F., 519 Lafayette Blvd., Long Beach, N. Y.
O'Brien, Howard F., 186 Doyle Rd., Holden, Mass.
O'Brien, James F., 5 N. Goodman St., Rochester, N. Y.
O'Brien, James F., 3943 Canterbury Rd., Baltimore, Md.
O'Brien, John J., 82 Humphrey St., Lowell, Mass.
O'Brien, Kenneth A., 102 W. 183rd St., Bronx, N. Y.
O'Brien, Richard C., 31 Davison St., Hyde Park, Mass.
O'Brien, Richard F., 263 West End Ave., New York, N. Y.
O'Brien, Thomas J., 3943 Canterbury Rd., Baltimore, Md.
O'Brien, William M., 99 Brooks St., Brighton, Mass.
O'Connell, Frank S., 526 South St., Holyoke, Mass.
O'Connell, John M., III, 106 Congress St., Bangor, Me.
O'Connell, Joseph M., 1638 10th Ave., Brooklyn, N. Y.
O'Connell, Paul T., 114 East St., Whitinsville, Mass.
O'Connell, William J., Jr., 30 High St., Charlestown, Mass.
O'Connor, Daniel J., 1255 Ellis St., Augusta, Ga.
O'Connor, Edwin A., 2042 Jersey St., St. Louis Park, Minn.
O'Connor, Leo J., Jr., RD No. 9, N. Canton, Ohio
O'Donnell, Warren F., 1301 Pleasant St., Worcester, Mass.
O'Flanagan, Terence J., 4337-47th St., Long Island City, N. Y.
Ogonowski, Albert, 407 Methuen Rd., Dracut, Mass.
O'Grady, John J., 335 W. 85th St., New York, N. Y.
O'Hara, John A., 160 Dorchester Rd., Rochester, N. Y.
O'Hara, Paul F., 32 Clement St., Worcester, Mass.
O'Herron, William J., 152 Bartlett Ave., Pittsfield, Mass.
O'Keefe, Arthur J., 626 Cummins Hwy., Boston, Mass.
O'Keefe, Cornelius J., R.F.D. No. 1, Eagle Bridge, N. Y.
O'Keeffe, Paul J., 124 Pemberton Ave., Plainfield, N. J.
O'Leary, Brian J., 47 Beaver St., Worcester, Mass.
O'Leary, Daniel J., 34 Shelby St., Worcester, Mass.
O'Leary, Gerald F., 577 E. 8th St., S. Boston, Mass.
O'Leary, James D., 262 Chandler St., Worcester, Mass.
O'Leary, Thomas H., 17 E. 84th St., New York, N. Y.
O'Meara, Edward A., 89 Otis St., Milton, Mass.
O'Neil, John P., 388 N. Portage Path, Akron, Ohio
O'Neil, Joseph F., 22 Lemuel Ave., Chicopee, Mass.
O'Neill, Thomas A., 7 Capron St., Uxbridge, Mass.
O'Neill, Thomas J., 12 Norwood Rd., Yonkers, N. Y.
Onofrey, Richard E., 17 Cleveland Ave., Westfield, Mass.
Orio, Carl D., Guilford St., Durham, Conn.
O'Rourke, James A., 345 E. 205th St., New York, N. Y.
O'Rourke, Robert J., 3 E. Washington St., Rutland, Vt.
Ortega-Castro, Jorge, P. O. Box 1590, San Jose, Costa Rica
O'Shea, Arthur A., Jr., 144 Walnut Hill Rd., Brookline, Mass.
O'Shea, Donald J., 109 Fourth St., Garden City, N. Y.
O'Shea, Stephen A., 66 Chandler St., Worcester, Mass.
O'Shea, William F., 7 Crescent St., Lynn, Mass.
O'Shea, William J., Jr., 620 Park Ave., New York, N. Y.

O'Sullivan, Daniel F., 3651 Utah Place, St. Louis, Mo.
Oswald, Rudolph A., 3817 W. Center St., Milwaukee, Wis.
Otis, Paul J., 54 Davidson St., Chula Vista, Calif.
O'Toole, Jerome M., 172 Apricot St., Worcester, Mass.
O'Toole, John B., III, 89 Mt. Pleasant St., New Bedford, Mass.
Owens, Howard T., 141 Dixon St., Bridgeport, Conn.

Painchaud, Noel C., 92 Whittier Ave., Pittsfield, Mass.
Pajak, John J., 23 Baltimore Ave., Chicopee Falls, Mass.
Palazzi, Togo A., 555 38th St., Union City, N. J.
Palermino, Donato A., 215 Morgan St., Hartford, Conn.
Paletta, Joseph V., 91 Main St., Millbury, Mass.
Palmer, Martin E., 6254 Washington St., St. Louis, Mo.
Palumbo, Pasquale J., 227 Spencer St., Rochester, N. Y.
Paquette, Leo A., 6 Corrine St., Worcester, Mass.
Paradies, Gerald M., 21 Charlton Rd., Rochester, N. Y.
Paradis, James A., 782 Lisbon St., Lewiston, Me.
Paradiso, Francis J., 128 West Main St., Stafford Springs, Conn.
Parajon, Francis R., 466 76th St., Brooklyn, N. Y.
Pardo, Joseph A., 185 Montgomery St., Jersey City, N. J.
Pardy, James V., 8 Brookwold Ave., Baldwin, N. Y.
Parisi, Anthony L., 1084 Webster St., Schenectady, N. Y.
Pasiello, Anthony R., 8 Branch St., Worcester, Mass.
Paskey, Robert V., 315 No. Main St., No. Uxbridge, Mass.
Paton, Francis W., 171 E. Hollis St., Nashua, N. H.
Patti, Joseph S., 341 Beach St., Revere, Mass.
Pavini, Amadeu, W., Jr., 34 Dartmouth St., Worcester, Mass.
Pegnam, Martin L., 760 Washington St., Whitman, Mass.
Pellecchia, Joseph A., 168 President St., Brooklyn, N. Y.
Pelletier, Robert G., St. John Rd., Fort Kent, Me.
Pellini, Aldo D., 875 East St., Walpole, Mass.
Pendergast, Edward T., Larchmont Acres Apts., Larchmont, N. Y.
Pennick, Joseph J., 27 Ambler Rd., Ambler, Pa.
Perry, Ronald S., 30 Avon St., Somerville, Mass.
Perry, Robert X., 148 Essex St., N. Quincy, Mass.
Petrin, Robert A., 62 Foss St., Biddeford, Me.
Pezzola, Guy R., Jr., 83 Blake St., Hyde Park, Mass.
Phelan, Arthur J., Jr., 6010 Brookville Rd., Chevy Chase, Md.
Phelan, Fred M., Jr., 397 Johnson Ave., Englewood, N. J.
Phelan, John G., 1836 Noble Ave., Bridgeport, Conn.
Phelan, John J., 31 Maywood St., Worcester, Mass.
Phelan, Robert G., 10 Grosvenor Park, Lynn, Mass.
Philbin, Philip A., Chamberlain Rd., Sterling, Mass.
Phillips, Roger C., 20 Fifth Ave., Worcester, Mass.
Picone, James V., 29 Harrison St., Leominster, Mass.
Pielock, Charles R., River Rd., So. Deerfield, Mass.
Pierce, Joseph L., Jr., 64 Old Middlesex Rd., Belmont, Mass.
Pike, Edward J., 18881 Rivercliff Dr., Fairview Park, Ohio
Plodzik, Henry M., 304 Manchester St., Manchester, N. H.
Poag, James F., 48 Park Ave., Pt. Washington, N. Y.
Poggenburg, John K., Jr., 3432 72nd St., Jackson Heights, N. Y.
Polk, William M., 4810 Post Rd., Pelham, N. Y.
Pollock, Robert J., 259 Seaview St., Daytona Beach, Fla.
Pothier, Aubrey J., Jr., 720 County St., New Bedford, Mass.
Potvin, Mitchell L., 5 Clark St., Hudson Falls, N. Y.
Powell, Peter H., 60 Willow Crescent, Brookline, Mass.
Power, Andrew J., 114 Brookline St., Worcester, Mass.
Powers, Robert A., 122 N. Van Dien Ave., Ridgewood, N. J.
Powers, Walter J., 78 Oak St., Taunton, Mass.
Prebenda, Frank J., 7626 Bingham St., Dearborn, Mich.
Prior, Cornelius B., Jr., 126 Ridgewood Rd., W. Hartford, Conn.
Prohovich, Donald F., 15 Cottage St., Ware, Mass.
Prokopowich, Richard E., 5 Sun Valley Dr., Worcester, Mass.
Proto, Dominic F., 263 Wooster St., New Haven, Conn.
Pugliano, Ralph J., 48 Walker St., Leominster, Mass.
Purtell, Joseph M., 1396 Troy Ave., Brooklyn, N. Y.

Quine, John D., 24 Royal Rd., Bangor, Me.
Quinn, James E., Jr., 22 McMillan, St. Augustine, Fla.
Quinn, James H., 54 Haskell St., N. Cambridge, Mass.
Quinn, Malcolm E., 81 Lincoln Ave., Saratoga Springs, N. Y.
Quinn, Paul J., 15 Glendale Rd., Quincy, Mass.
Quirk, Francis B., 6 Dubois St., Westfield, Mass.
Quitadamo, Pasquale J., 306 Plantation St., Worcester, Mass.

Raboin, Roger L., 21 Leominster Rd., Fitchburg, Mass.
Radula, Joseph A., Jr., 14 S. Ward St., Worcester, Mass.
Rafferty, William J. F., Jr., 32 Letters St., Putnam, Conn.
Rappel, Thomas J., 6616 N. Kenton, Lincolnwood, Ill.
Ratchford, Roger L., 43 Cove Ave., E. Norwalk, Conn.
Ratier, John T., 18 Washington St., Warren, R. I.
Reardon, J. Denis, 16 Hebron St., Hartford, Conn.
Reardon, William F., 344 Village St., Medway, Mass.
Redican, Edward C., 22 Haviland St., Worcester, Mass.
Reed, Hugh M., 1612-44th St., N. W., Washington, D. C.
Regan, John M., 372 High St., Somerset, Mass.
Rehm, Jack D., 481 Palisade Ave., Yonkers, N. Y.
Reid, John F., 32 Lincoln Rd., Brockton, Mass.
Reid, Thomas J., 1 Inverness Rd., New Rochelle, N. Y.
Reid, Walter C., 32 Gelston Ave., Brooklyn, N. Y.
Reilly, John J., 563 E. 43rd St., Brooklyn, N. Y.
Reilly, Joseph J., 160 Lincoln St., Middletown, Conn.
Reilly, Philip J., Jr., 14 Ridgefield St., Albany, N. Y.
Reisch, Joseph A., 511 Blackstone St., La Grange, Ill.
Reiss, Peter G., Lake Placid, N. Y.
Renehan, Robert F. X., 799 Columbia Rd., Dorchester, Mass.
Reynolds, Arthur E., 20 Horace Pl., Sea Cliff, N. Y.
Rice, Jack B., 1815 Palmer Ave., Larchmont, N. Y.
Richmany, James M., 61 Hawthorne Ave., Pittsfield, Mass.
Ricketson, James D., 25 Walbridge Rd., W. Hartford, Conn.
Riedman, Frank J., Jr., 34 Stanfield Ter., Rochester, N. Y.
Riemer, David N., 374 Park Ave., Arlington, Mass.
Rigby, Robert R., 147 Benedict Blvd., Croton, N. Y.
Riley, Daniel A., 334 Western Ave., Lynn, Mass.
Riordan, Paul J., 3 Perkins St., Worcester, Mass.
Riordan, William A., 157-11 Sanford Ave., Flushing, N. Y.
Rissolo, Alexander J., 36 Tierney St., Norwalk, Conn.
Ritter, Robert L., 167 98th St., Brooklyn, N. Y.
Rizzo, Bernard J., 866 Sterling Pl., Brooklyn, N. Y.
Roach, John A., Box 29, RR No. 2, Sawkill Rd., Kingston, N. Y.
Robinson, Edward T., 167 Ivy St., Oyster Bay, N. Y.
Robinson, George J., Ennis Rd., No. Oxford, Mass.
Roche, James M., 17344 Fairfield St., Detroit, Mich.
Roche, Kevin J., 178 Palmer St., New Bedford, Mass.
Roche, Peter A., Elm Rd., Briarcliff Manor, N. Y.
Roche, Thomas J., 15 Grace Rd., Medford, Mass.
Rochford, William T., Brasher Falls, N. Y.
Rodriguez, Zane, 120-28 222nd St., Cambria Heights, N. Y.
Roe, Robert D., 275 South St., Pittsfield, Mass.
Roesch, George F., III, 109 W. Main St., Middletown, N. Y.
Rogers, John B., 69 Androscoggin Ave., Lewiston, Me.
Rollins, Paul M., 105 Maujer St., Valley Stream, N. Y.
Romano, Anthony J., 155 Milk St., Fitchburg, Mass.
Ronan, Thomas M., 59 Willow Ave., Larchmont, N. Y.
Rooney, John J., Jr., 23 Eliot St., Jamaica Plain, Mass.
Rosmarino, Robert S., 23 Olive St., Methuen, Mass.
Ross, Donald J., 261 Sheridan St., Winnetka, Ill.
Rosseel, John J., 84 Sumner St., Auburn, Mass.
Rosseel, Raymond J., 64 Coolidge Rd., Worcester, Mass.
Roughan, Paul E., 24 Woodbine St., Worcester, Mass.
Rousseau, Raymond A., 10 Sylvan Ave., Lewiston, Me.
Rowan, James A., Jr., 153 Circuit Rd., Winthrop, Mass.
Rubino, Robert A., 103 Congress St., Rumford, Me.
Ruppert, Matthew F., 5721 Western Ave., N. W., Washington, D. C.
Russell, Clarence H., 11 Keenan St., Glens Falls, N. Y.
Russell, Donald J., 2412 So. Webster St., Fort Wayne, Ind.
Rutherford, John W., 2 Meadowbank Ave., Mattapan, Mass.
Ryan, John G., 27 Atwater Ter., Springfield, Mass.
Ryan, Philip J., 46 Oxford St., Springfield, Mass.
Ryan, Robert M., 80-18 Springfield Blvd., Queens, N. Y.
Ryan, Terry D., 27 Atwater Ter., Springfield, Mass.
Ryan, Thomas C., 34-35 86 St., Jackson Heights, N. Y.
Ryan, William J., 77 Capitol Ave., Hartford, Conn.

Sadler, Paul E., 16 Coventry Rd., Worcester, Mass.
Salamone, Charles R., 72 Miller St., Rochester, N. Y.
Salamone, Richard T., 72 Miller St., Rochester, N. Y.
Salatino, Ralph N., 1374-65th St., Brooklyn, N. Y.
Sanderson, Peter J., 53 Seneca Ave., Oneida Castle, N. Y.
Santaniello, Richard C., 1872 Smith St., No. Providence, R. I.
Santiago, Alberto G., 65 Baldorioty, Guayama, P. R.
Saugy, John A., 954 Warwick Ave., Lakewood, R. I.
Sawyer, David B., 10 Dale St., Worcester, Mass.
Sawyer, Thomas P., 1111 Pleasant St., New Bedford, Mass.
Scanlan, John J., 5133 Morris St., Philadelphia, Pa.
Scanlan, Michael J., 5133 Morris St., Philadelphia, Pa.
Scarcella, James V., 109 Church St., Herminie, Pa.
Schatzel, John E., Jr., 150 Connell St., W. Quincy, Mass.
Schaumber, Gerard R., 15 Chesterfield Rd., Searsdale, N. Y.
Schayer, Eugene T., 1031 S. Oak Park Ave., Oak Park, Ill.
Schell, Lawrence H., 1416 Wayne St., Sandusky, Ohio
Schiller, Eugene F., 583 Park Ave., Scotch Plains, N. J.
Schlichte, John D., 132 Follen Rd., Lexington, Mass.
Schneid, Walter F., 5208 Tilbury Way, Baltimore, Md.
Schork, R. Joseph, Jr., 409 Washington St., Elyria, Ohio
Schurr, Roger D., 9 Morrison Ave., Plattsburgh, N. Y.
Schwarz, Richard K., Jr., 90-28 184 Pl., Hollis, N. Y.
Scolforo, Leo J., 270 Prospect St., Lee, Mass.
Scott, Patrick W., 414 S. Taylor Ave., Oak Park, Ill.
Scozzafava, John G., 9 Broad St., Port Henry, N. Y.
Seidel, Robert A., 57 Woods Lane, Searsdale, N. Y.
Senfield, Richard M., 238 Hawthorne Ave., Derby, Conn.
Shannon, John P., 1379 Washington St., Canton, Mass.
Shannon, Paul E., 6 Suburban Rd., Worcester, Mass.
Shannon, Philip M., 527 E. 24th St., Brooklyn, N. Y.
Shannon, Robert F., 1 Bryon St., Worcester, Mass.
Shapley, John J., 674 Liberty Ave., Jersey City, N. J.
Shaver, Richard W., 284 Harris St., Needham, Mass.
Shea, Francis J., 64 Hendrick St., Chicopee Falls, Mass.
Shea, James F., 431 Park Ave., Worcester, Mass.

Shea, James M., 3 Montague St., Worcester, Mass.
Shea, John M., 288 Chicomansett Village, Willimansett, Mass.
Shea, John P., 3 Montague St., Worcester, Mass.
Shea, Robert E., 26 Perkins St., Worcester, Mass.
Shea, Robert N., 137 Whitney St., Hartford, Conn.
Shea, William J., Jr., Boulder Rd., Manchester, Conn.
Sheahan, David R., 566 Osborn St., Fall River, Mass.
Shediack, Charles G., 1304 New Boston Rd., Fall River, Mass.
Sheehan, David A., 64 Gray Cliff Rd., Newton Centre, Mass.
Sheehan, David M., 89 Stevens St., Lowell, Mass.
Sheridan, Richard P., 46-50 241 St. Douglaston, N. Y.
Shriver, John W., Gilman Apt. E2, Baltimore, Md.
Simone, Richard R., 56 Oakland Rd., Southington, Conn.
Sirois, Edward P., 3 Ellsworth Rd., Peabody, Mass.
Skehan, Frank J., 345 Frank Ave., Mamaroneck, N. Y.
Skehan, Peter F., 345 Frank Ave., Mamaroneck, N. Y.
Slattery, Peter R., 39-70 45th St., Sunnyside, N. Y.
Sleszynski, Raymond A., 37-51 91 St., Jackson Heights, N. Y.
Smith, Gerard J., 494 Maple Ave., Teaneck, N. J.
Smith, Neal E., 228 Pleasant St., E. Longmeadow, Mass.
Smith, Paul J., 126 7th St., Cresskill, N. J.
Smith, Robert E., 397 Warwick Ave., W. Englewood, N. J.
Snyder, Kenneth W., 2110 Edwin Ave., Fort Lee, N. J.
Sokol, Walter E., 6 Nelson St., So. Barre, Mass.
Songer, Lewis B., 214 Wren St., Scotia, N. Y.
Sparrow, Albert W., 2 Somerset Rd., Baltimore, Md.
Spillane, Garrett M., 14 Bradford St., Foxboro, Mass.
Spillane, John W., W. Main St., W. Brookfield, Mass.
Splaine, David J., 15 Sargeant St., Chicopee Falls, Mass.
Stack, Raymond F., Jr., 2201 Hammond Ave., Superior, Wis.
Stafford-Smith, Park B., 47 Green Village Rd., Madison, N. J.
Stafstrom, John F., 30 Sylvan Ave., Waterbury, Conn.
Starkey, Charles E., 32 Troy St., Jersey City, N. J.
Stasko, Andrew, 42 Myrtle Ave., Johnson City, N. Y.
Steinberg, Walter C., 124 Providence St., Worcester, Mass.
Stellato, John M., 158 Millbrook St., Worcester, Mass.
Stephans, John M., 1406 Hicks St., New York, N. Y.
Stevens, Charles J., 10 Summit Rd., Cranford, N. J.
Stevens, Victor B., Jr., 115 Endicott St., Worcester, Mass.
Stockman, Gerald R., 432 Columbus Ave., Trenton, N. J.
Stortecky, Bernard J., Oakridge Dr., M.D. No. 14, Newburgh, N. Y.
Strain, John T., Cliffwood St., Lenox, Mass.
Strobel, Charles J., 266 Lovell St., Worcester, Mass.
Stromski, Edward I., 18 Greenwood Pl., Gardner, Mass.
Strumski, Walter P., 12 Crane St., Canton, Mass.
Sturgis, Howard S., 135 Holden St., Worcester, Mass.
Sulick, Robert J., 53 West St., New Britain, Conn.
Sullivan, Brendan V., 312 Ocean Ter., Staten Island, N. Y.
Sullivan, Daniel J., 1137 Union St., Manchester, N. H.
Sullivan, Donal P., 27 East Eaton St., Bridgeport, Conn.
Sullivan, Francis D., 51 Brooklawn St., New Bedford, Mass.
Sullivan, Francis E., 38 Kingsbury St., Worcester, Mass.
Sullivan, Frank R., 51 Boynton St., Medford, Mass.
Sullivan, Joseph F., Jr., Vets. Adm. Hosp., Northport, L. I., N. Y.
Sullivan, Lawrence J., 23 Dogwood Lane, Rockville Centre, N. Y.
Sullivan, Michael F., 235 Hudson Pl., Hudson Heights, N. J.
Sullivan, Michael L., 278 Park Hill Ave., Yonkers, N. Y.
Sullivan, Robert J., 51 Brooklawn St., New Bedford, Mass.
Sullivan, Robert M., 24 Woodlawn St., Springfield, Mass.
Summa, John F., 677 Cooke St., Waterbury, Conn.
Supple, Joseph L., 123 Grant Ave., Newton Centre, Mass.
Suprunowicz, Walter P., 827 Lincoln Ave., Schenectady, N. Y.
Surran, William B., 1319 E. 52nd St., Chicago, Ill.
Sutula, Chester L., 531 E. Third St., Erie, Pa.
Swan, Robert S., Haverhill, N. H.
Sweeney, Robert A., 3 Moen St., Worcester, Mass.
Sweezey, Frank B., 42 Freeman Ave., Norwich, Conn.
Swierzewski, Stanley J., 434 Appleton St., Holyoke, Mass.
Szczepucha, Francis X., 308 Harding St., Worcester, Mass.

Tangney, Eugene F., 8 West Hampton St., Worcester, Mass.
Tansey, Eugene A., Dublin Rd., Peterborough, N. H.
Taracevicz, Bernard J., 21 Oakland Rd., Malden, Mass.
Thomas, Nicholas B., 328 Spruce St., Sharon, Pa.
Thompson, Goerge E., 24 Palmer Ct., Clinton, Mass.
Thornton, John D., Jr., 81 Hamblet St., Manchester, N. H.
Thurber, Robert E., 53 Pine St., Sayville, N. Y.
Timmins, Richard M., 311 Maryland Ave., Freeport, N. Y.
Timoney, James P., 1261 Madison Ave., New York, N. Y.
Tobin, Edmund P., 21 Glendale Rd., Rye, N. Y.
Tobin, James R., 175 Wood St., Rutherford, N. J.
Tobin, John J., 78 Cochran Pl., Valley Stream, N. Y.
Toner, Richard J., 41 Hemlock St., Arlington, Mass.
Toole, William C., 64 Tarrytown Rd., Rochester, N. Y.
Torpie, Richard J., 33-44 59th St., Woodside, N. Y.
Tosca, John M., Jr., 249 Boylston St., Brockton, Mass.
Touhey, Harry J., 128 Maxwell Ave., Geneva, N. Y.
Tracy, Emmet E., Jr., 54 Kerby Rd., Grosse Pointe, Mich.
Trainor, John M., 465 Lake Ave., Worcester, Mass.
Travers, Lawrence J., 46 Rose Ave., Tuckahoe, N. Y.
Traverso, Henry P., 5 North St., Windsor Locks, Conn.
Traynor, Edwin A., 287 E. 18th St., Brooklyn, N. Y.
Treanor, William F., 316 Corlies Ave., Pelham, N. Y.
Tribert, William C., 29 Marion St., Nyack, N. Y.
Trudeau, Donald E., 293 Chicomansett Village, Willimansett, Mass.
Trunfio, Nino M., 537 Jay St., Utica, N. Y.
Tully, William D., 535 First St., Brooklyn, N. Y.
Turlick, Richard J., 223 Davis Rd., Fairfield, Conn.
Turo, Anthony J., 26 Browne Rd., Shrewsbury, Mass.

Uzdarwin, Robert J., 34 Welch Ave., Windsor, Conn.

Vadnais, Richard D., 129 Chapin Ter., Springfield, Mass.
Vaillancourt, John A., 24 York St., Swanton, Vt.
Valk, Jerome E., White Ave., E. Douglas, Mass.
Valk, Robert F., White Ave., E. Douglas, Mass.
Varanelli, John L., 389 Congress Ave., Waterbury, Conn.
Vaughan, James N., Jr., 7 E. 94th St., New York, N. Y.
Veayo, Galen I., 451 Court St., Auburn, Me.
Veckerelli, Joseph C., 138 Northwood Rd., Bridgeport, Conn.
Verrilli, Richard C., 304 Heathcote Ave., Mamaroneck, N. Y.
Vicinanzo, Vincent E., 318 Lenox Rd., Brooklyn, N. Y.
Vitale, Anthony S., 2 E. Garfield Ave., New Castle, Pa.
Vogel, Thomas T., 247 S. Ardmore Rd., Columbus, Ohio
Vogt, James C., 6 Green St., Fairhaven, Mass.
Volante, William J., Jr., 48 Bow Rd., Newton Centre, Mass.
Volpe, Gerald C., 412 Water St., Fitchburg, Mass.

Wall, Patrick M., 55 Ogden Ave., White Plains, N. Y.
Wallace, James G., 44 Wilshire St., Winthrop, Mass.
Wallum, Harold J., 523 35th St., Union City, N. J.
Walsh, Bernard K., 45 Shoreham, Grosse Pointe, Mich.
Walsh, John J., 94-31 214th St., Queens Village, N. Y.
Walsh, Joseph P., 357 E. 163rd St., New York, N. Y.
Walsh, Robert M., Jr., 40 Kimball St., Concord, N. H.
Ward, David B., 284 Beverly Rd., Worcester, Mass.
Watson, James S., 365 W. 20th St., New York, N. Y.
Way, Edward R., 3010 Lake St., Elmira, N. Y.
Weafer, Kenneth T., 70 Bayswater St., Boston, Mass.
Wedemeyer, Ted E., 2885 So. Superior St., Milwaukee, Wis.
Weg, John G., 203-09 34th Ave., Bayside, N. Y.
Weimer, John C., 146 Loring St., Buffalo, N. Y.
Weiss, Carl A., 264 Lexington Ave., New York, N. Y.
Welch, Robert S., 28 Woodward Rd., W. Roxbury, Mass.
Wellehan, Daniel J., Jr., 52 Ware St., Lewiston, Me.
Welsh, William J., M.D. No. 14, Newburgh, N. Y.
Wetzel, Edward A., 19 Ridgecrest E., Scarsdale, N. Y.
Whalen, Marshall D., 75 E. Housatonic St., Pittsfield, Mass.
Whalen, Paul J., 79 Greenridge St., White Plains, N. Y.
Wharton, Philip A., 88 Etna St., Brighton, Mass.
Whearty, Thomas J., Jr., 1 Garden St., Great Neck, N. Y.
Whelan, James F., 65 Quincy Ave., Winthrop, Mass.
White, George W., Jr., 176 Cooke St., Waterbury, Conn.
White, Robert A., 216 Washington Ave., Kingston, N. Y.
Wickham, Raymond H., 1403 Pleasant St., Worcester, Mass.
Wickstrom, John A., 14 Ruthven Ave., Worcester, Mass.
Wilder, James D., 435 Summit Ave., W. Chicago, Ill.
Williams, John A., Jr., 2 Clarendon St., Worcester, Mass.
Williams, Philip G., 35 Circuit Ave., Worcester, Mass.
Williams, Richard T., 17 Roxbury St., Worcester, Mass.
Williams, Roch T., 114 Hyslip Ave., Westfield, N. J.
Winberg, James M., 226 Cook Ave., Yonkers, N. Y.
Wines, John L., 89-09 63 Ave., Rego Park, N. Y.
Wolf, Charles R., 1263 Graham Ave., Eau Claire, Wis.
Wollensak, John C., 2854 St. Paul Blvd., Rochester, N. Y.
Wood, John H., 448 Mower St., Worcester, Mass.
Wood, John P., 6 Burns St., Forest Hills, N. Y.
Wood, Malcolm C., Clay St., Worcester, Mass.
Wynn, John D., 1 Tiverton Pkwy., Worcester, Mass.

Yakaitis, Raymond A., 41 Mountain Rd., Windsor, Conn.
Yasensky, Thomas G., 19 Claremont Ave., Wallingford, Conn.
Yauch, John H., 29 S. Centre St., S. Orange, N. J.

Zadrozny, Joseph A., 70 Grove St., Clinton, Mass.
Zara, Sabah E., Railway Buildings, Baghdad, Iraq
Ziegler, Paul J., 125 Pleasant St., Raynham, Mass.
Zyskowski, Joseph J., 542 Washington Ave., Jermyn, Pa.

Compliments of

FRANCIS A. DOYLE, INC.

INSURANCE UNDERWRITERS

123 William Street

New York 38, New York

Telephones: BEekman 3-5556-7

WASHBURN-GARFIELD CO.

169-171 Commercial Street

Worcester 8, Mass.

Compliments of

THE GEORGE E. DUFFY MFG. CO.

1511 Main Street

Worcester, Mass.

LOOK AT *YOUR* SHOES

WE HAVE RAPID

REPAIR SERVICE

WHILE YOU WAIT

A. ST. JEAN

Men's and Ladies' Shoe Repairing

562 Cambridge Worcester, Mass.

Tel. Dial 2-9909 Real Homelike

For an "after the game" Specialty try the

WONDER BAR

RESTAURANT

Specializing in Real Italian Pizza and Spaghetti

Full License Privileges

P. Bisceglia, *Prop.*

121 Shrewsbury St. Worcester, Mass.

Structural Examinations Expert Testimony Advisory Service

Reports Investigations Designs and Supervision

JOHN V. DINAN ASSOCIATES

Consulting Engineers

18 East 41st Street

New York 17, N. Y.

MUrray Hill 6-4559

"Consultants to the Insurance Industry"

ESTABLISHED IN 1925

Member National Society of Professional Engineers

Member New York State Society of Professional Engineers

Established 1773

MARBLE-NYE COMPANY

18 Foster Street

Worcester, Mass.

Every need in paint

Tel. 2-9884

PICCADILLY RESTAURANT

Specializing in

LOBSTERS—STEAKS—CHOPS—PIZZA
ITALIAN FOODS

139-141 Shrewsbury Street

Orders put up to take out

Compliments of

EDW. F. P. BURNS, INC.

Formal and Academic Clothes
For Hire

100 Summer Street

Boston

Burns is the Best in the U.S.

DE 8-8033 LT 2-3572

THE MISS WORCESTER DINER

Corner of

Quinsigamond Avenue and Southbridge Street

Worcester, Mass.

✚

"The Place to Eat is where Cross Men Meet"

Arrow Cab Associates of Worcester

ARROW CAB
6-5184

Two-Way Radio for your Convenience

24 hour Service

(Room 7—WORC Market Bldg.)

627 Main Street 6-5184

DONOHUE COAL COMPANY

68 Green Street
3-3287

11 Canterbury Street
4-6877

Coal—New England Coke—Fuel Oils

Oil Burners Stokers

Complete Heating Systems

Air Conditioning

24 Hour Service Automatic Deliveries

45 Years of Customer Satisfaction

HASTINGS DRUG COMPANY

"The House Prescriptions Built"

2nd Floor Slater Bldg.

390 Main Street Telephone 5-7023

Compliments of the

WORCESTER FRUIT CO.

20 Bridge Street

Worcester, Mass.

Compliments of

MAURICE F. REIDY & CO.

Real Estate

2 Foster Street

Worcester 8, Mass.

AL STEBBINS

ORIGINAL

YOUNG VET'S FLORIST

Telephone 3-9178

222 Main Street

Worcester, Mass.

For the Best In Travel

Consult

ROSENLUND TRAVEL SERVICE

(Travel Counselors Since 1915)

306 Main St., Worcester, Mass. Tel. 4-7236

Congratulations

from

CALLAHAN BROTHERS

Funeral Directors

36 Trumbull Street

Worcester, Mass.

Compliments of

LAWRENCE J. TRACY

Partner

Cleverdon, Varney and Pike

Consulting Engineers

Boston, Mass.

JAMES P. BROWN CO., INC.

Flour—Sugar—Baker's Supplies

273 Franklin St.

Worcester, Mass.

MOULTON JEWELRY CO.

374 Main Street

Worcester, Mass.

Watches, Clocks, Jewelry, Diamonds
and Silverware

Largest Repairing Department in the City

For the best in

TIRES

. . . visit any of the 3000 dealers who display this sign:

WE RECOMMEND

A Connare

RETREAD

JOHN A. CONNARE, Inc.

305 SECOND STREET
MANCHESTER, NEW HAMPSHIRE

Phone 4-4345

Best Wishes

VINCENT P. ROBERTS

THE COLORADO FUEL & IRON CORPORATION

Wickwire Spencer Steel Division

2 New Bond Street

Worcester, Mass.

WALSH BROTHERS

General Contractors

CAMBRIDGE, MASS.

GERWINETTES

Distinguished Shoes for Children
and Young Girls

BAYER & MINGOLLA
CONSTRUCTION COMPANY, INC.

Highway and Bridge Construction
Bituminous Concrete Paving Materials

550 Park Ave. Worcester Mass.
Phone 2-6787

EDEN SEA GRILLE

Banquet Facilities

Franklin Street Worcester

Compliments

of

HARRINGTON & RICHARDSON
ARMS CO.

Worcester 2, Mass.

Congratulations from

SEARLE-COREY COMPANY, INC.

Electrical Supplies

Wholesalers

162 Union Street Worcester, Mass.

for your next good printing job . . . Call 4-0883

THE DEERFIELD PRESS

Walter J. Brown

Commercial Printing

274 Main Street Worcester 8, Mass.

Compliments of

CENTRAL SUPPLY COMPANY

156 Commercial Street

39 Waldo Street

Worcester, Mass.

Best Wishes from

BOSTON LIQUOR MART, INC.

656 Southbridge St.

Worcester 3, Mass.

Tel. 4-0531

Compliments of

ARTHUR F. BRADY

STILPHEN MOTOR COMPANY Dorchester, Mass.

"Ford Dealer For Over A Quarter Of A Century"

INDUSTRIAL CITY BANK

30 Franklin Street

Worcester, Massachusetts

WORCESTER TELEGRAM

THE EVENING GAZETTE

SUNDAY TELEGRAM

RADIO STATION

WTAG and WTAG—FM

Compliments of

SUPRO BUILDING CORPORATION

FLUSHING, LONG ISLAND

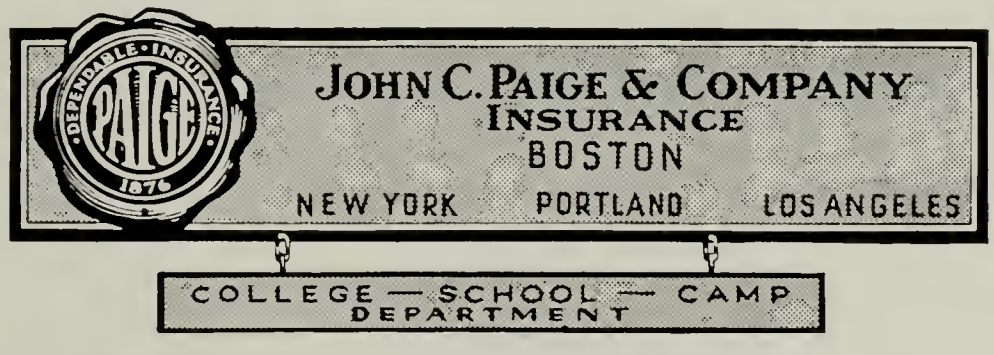

As pioneers in the development of Medical Reimbursement Insurance we are happy to provide this form of coverage for the students of the College of the Holy Cross.

Compliments of

EDWARD R. REILLY & CO.

123 WILLIAM STREET

NEW YORK 38, N. Y.

Compliments of

E. G. RILEY CO.

Wholesale Meats

25 N. Market Street — Boston

Dial 4-9436 — Dial 4-4835

GEORGE A. FLAGG COMPANY, INC.

Worcester Window Specialists

18 Burncoat Street

Worcester, Mass.

Manufacturers of Tontine Washable Window Shades

Awnings — Venetian Blinds

All Aluminum Combination Windows

Let George Take Care of Your Laundry Needs

Complete Laundry Service

3 Day Service

GEORGE WONG

51 Southbridge Street

For excellence...

in design
craftsmanship
and quality

RINGS
PINS
MEDALS
CHARMS
CUPS
PLAQUES
TROPHIES

JEWELERS FOR YOUR CLASS RINGS

MANUFACTURING JEWELERS

DIEGES D&C CLUST

NEW YORK • 73 TREMONT STREET, BOSTON 8, MASS. • PROVIDENCE

Compliments of

A Friend

WORCESTER
FEDERAL SAVINGS
ASSOCIATION

22 Elm Street Worcester

1243 Main Street Springfield

New England's Largest

INSURED SAVINGS
HOME LOANS

Resources over
$75,000,000

TRIMBLE MOTOR COMPANY

Repairing—Mobilgas

817 Southbridge Street

Compliments of

W. H. LEE

Milk and Cream

58 Harlow Street, Worcester, Mass.
Telephone 2-0209

Compliments of

HABITANT SOUP CO.

makers of

Delicious HABITANT brand

PEA SOUP

VEGETABLE SOUP

ONION SOUP

CABBAGE SOUP

Manchester, N. H.

HAMEL REALTY INC.

INDUSTRIAL FLOOR SPACE

6 LOCKE STREET, HAVERHILL, MASS.

H. H. Brown Shoe Co., Inc.

The Gorilla Shoe
Brutally Strong

45 Grand Street
Worcester 3, Mass.

MAGAY & BARRON
Opticians

Worcester 8, Mass.
368 Main St., Opp. Foster St.
Tel: 3-3504

Compliments

of a

Friend

A diamond is the key to a woman's heart. Let us help you choose her
"Gift of a lifetime" and you are insured perfect satisfaction.

ROLLEY & RIPP, INC.

608 Fifth Avenue
New York, N. Y.

Phone 2-5007

DUPONT'S
CLEANER AND LAUNDERMAT
Laundry Fit for a King

Special Rates for H.C. Students

302 Cambridge St. Worcester, Mass.

Cameras
Apparatus

Materials
Chemicals

L. B. WHEATON, INC.
Photographic Supplies

268 Main Street
Worcester

Greeting Cards Fountain Pens

CHAPIN & O'BRIEN
Established 1857
Jewelers

The Wedding Gift Store of Worcester
Diamonds—Jewelry—Solid Silver

336 Main Street Worcester, Mass.

Frank M. Griswold '38

THE STUDENT CONGRESS
OF
THE COLLEGE OF THE HOLY CROSS

OFFICERS OF THE STUDENT BODY

John V. Dinan, Jr., *President*
Joseph F. Sawyer, Jr., *Vice-President*
John G. Hughes, *Secretary*
William A. Riordan, *Treasurer*

FACULTY ADVISOR

Rev. William L. Keleher, S.J.

ELECTED REPRESENTATIVES

John B. Baxter, Jr., '55
Robert E. Boardman, '54
Harry A. Boyle, Jr., '53
Barry W. Brandt, '55
Joseph T. Brennan, '53
Richard C. Casey, '55
Gerald F. Donoghue, '55
Michael A. Duggan, '53
Francis D. Hassett, '53
Henry J. Hehir, '54
Joseph E. Mullaney, Jr., '55
Joseph M. O'Connell, '55
Rudolph A. Oswald, '54
James A. Rowen, Jr., '54
Robert A. Rubino, '54
J. Edward Sweet, Jr., '53
William D. Tully, '54

CLASS REPRESENTATIVES

John K. O'Connor . . . . . *Honorary President, Class of 1956*
Robert R. Henzler . . . . . *President, Class of 1955*
John F. Summa . . . . . *President, Class of 1954*
Robert P. Casey . . . . . *President, Class of 1953*

CONGRESSIONAL CABINET

Edmond J. Dilworth, Jr., '54 . . . . . *Publicity*
Barry R. McDonough, '54 . . . . . *Club Liaison*
Joseph E. Murphy, '53 . . . . . *Faculty Relations*
Denis E. O'Connor, '53 . . . . . *Alumni Relations*
John G. Phelan, '54 . . . . . *Student Employment*
John G. Suelzer, '53 . . . . . *Student Activities*
John C. Weimer, '54 . . . . . *Christophers*

REPRESENTATIVES

Richard F. Doyle, '53 . . . . . *Station Manager, WCHC*
Maurice C. Duchaine, '53 . . . . . *Resident Sodality*
James E. Enright, '53 . . . . . *N.F.C.C.S., Senior Delegate*
Thomas V. Marino, '55 . . . . . *AFROTC Delegate*
John J. Masterson, '53 . . . . . *Day Student Sodality*
Patrick McKenna, '53 . . . . . *NROTC Delegate*
John J. O'Brien, '53 . . . . . *Parliamentarian*
Leonard V. Quigley, '53 . . . . . *Editor-in-Chief, Tomahawk*
William F. Stephanak, '53 . . . . . *Chairman, Purple Key*
Edward A. Wetzel, '54 . . . . . *N.F.C.C.S., Junior Delegate*

HONORARY MEMBERS OF THE STUDENT CONGRESS

Joseph J. Corry, '54 . . . . *Social Action, Vice-President, N.F.C.C.S.*
Robert W. Simmons, '53 . . . . . *President, N.F.C.C.S.*

Compliments of the

Astoria Tire Company

Thomas F. Gallagher, President

Best Wishes

JOSEPH P. DUCHAINE

Best Wishes

O'REILLY REALTY AND INSURING CO.

NIAGARA FALLS, N. Y.

Compliments of

VEINO CHEVROLET INC.

731 Main St. Worcester, Mass.

Compliments of

Egan's

NEWPORT, R. I.

LAUNDRY—DRY CLEANING

FUR STORAGE—RUG SHAMPOOING

8-18 Mill Street Tel. 500 Newport, R. I.

Compliments of

LUNDGUIST TOOL AND MFG. CO., INC.

57 Jackson St.

WORCESTER, MASS.

AStoria 8-4302

ALLEE BUSINESS SERVICE Inc.

Mimeographing, Printing
Photo-Offset, Addressing
Mailings

32-15 33rd Street Long Island City, N. Y.

Compliments

of a

FRIEND

Compliments of the Springfield

Undergraduate Club of

HOLY CROSS COLLEGE

OFFICERS

President	Charles F. Masterson '53
Vice President	Robert H. Lynch '54
Treasurer	Francis D. Nelen '55
Secretary	Thomas M. Bresnahan '56

TRUNZ, INC.

PLANT AND OFFICE

25 to 45 Lombardy Street

BROOKLYN 22, N. Y.

FOUNDED 1904

"PORK IS OUR SPECIALTY"

HAMS • BACON • SAUSAGE • LARD

65 Retail Stores Throughout Metropolitan New York Area

Compliments of

FRANK J. COLE INC.

OFFICES

BOSTON • WORCESTER • SPRINGFIELD

Compliments of

S. & H. RUBBER CO.

Compliments of

HUBER WAGON WORKS

5-42 47th Avenue

Long Island City, N. Y.

Compliments of

A
FRIEND

Compliments of

BERGIN WINE CO.

168 Washington St.

BOSTON, MASS.

MILL END SHOPS

Curtains, Drapery and Slipcover Fabrics

219 Commercial Street Worcester, Mass.

Compliments of

S. P. DUNN and CO.

Textiles

64 LaSalle Rd. WEST HARTFORD, CONN.

Compliments

COLLEGE SQUARE ESSO

at the Foot of the Hill

KESSELI & MORSE COMPANY

Builders and Masons Supplies
Tile and Floor Covering Installations
Transit Mixed Concrete

242 Canterbury St. Worcester 3, Mass.

★

Compliments

of a

FRIEND

★

Sealtest
ICE CREAM

WORCESTER TAPER PIN CO.

INCORPORATED

Taper Pins
Valves
Screw Machine Products

WORCESTER 8, MASS.

GEORGE F. DRISCOLL COMPANY

GENERAL CONTRACTORS — BUILDING CONSTRUCTION

Builders of

GYMNASIUM

CRANWELL PREPARATORY SCHOOL

CAMPUS STUDIO APARTMENTS

FORDHAM UNIVERSITY

SCIENCE BUILDING

MANHATTAN COLLEGE

41 East 42nd Street — NEW YORK 17, N. Y.

Murray Hill 7-4200

For Over 50 Years

LITTLEFIELD, INC., Florist

Is Recognized for its Dependable Service

552 MAIN STREET — TELEPHONE 2-3735

CHARLES RESTAURANT

94 MILLBURY STREET

Our newly decorated dining room, and our deliciously prepared meals go hand in hand to make dining at Charles perfect in every sense.

FEDERATION BANK AND TRUST COMPANY

TWO CONVENIENT OFFICES

34th Street and 8th Avenue • Six East 45th Street

New York, N. Y.

•

"Large enough to handle all your business...

Small enough to handle it personally"

•

MEMBER

Federal Reserve System and

Federal Deposit Insurance Corporation

Good Luck to the Class of 1953

from the

JUNIOR CLASS

John Summa	*President*
John Mitchell	*Vice President*
John McCarthy	*Secretary*
David McGoldrick	*Treasurer*

CALLAHAN'S

Bendix Laundry Center

725 MAIN STREET

MAYFLOWER DOUGHNUT SHOP

517 Main Street

BREAKFAST—LUNCHEON—DINNER

Our Specialties:

Doughnuts—Waffles—Pancakes

Fountain Specials

◆

WASHINGTON SQUARE DINER

5 SHREWSBURY STREET

◆

◇

Compliments of

E. R. MITCHELL DENTAL DEPOT

◇

WAR SURPLUS STORE

536 MAIN STREET WORCESTER, MASS.

Tel. 6-9243

TURO'S MARKET

111 Shrewsbury St.

Meat, Groceries, Vegetables

Club Sandwiches to Take Out

★ ★

For Incomparable Dining in a Pleasant Atmosphere

. . . there is only one Putnam & Thurston's. While you are at Holy Cross, and whenever you return, make it a point to enjoy our delicious cuisine, expertly served in tastefully-appointed surroundings, on *every* occasion. Thousands have done so for nearly a century.

PUTNAM & THURSTON'S

★ Charles K. Davis, *President* ★
John K. Davis, *Treasurer*

19-27 Mechanic Street Worcester
Telephone 3-5427

Compliments of

GEORGE VADNAIS CONSTRUCTION COMPANY, INC.

of

Springfield, Massachusetts

Specialists in

Residential Home Construction

MARTIN'S RESTAURANT

Specialize in Lobster and Sea Food

Corner: Millbury, Sigel and Harding Sts.

Worcester, Mass.

Compliments of

DOLAN STEEL COMPANY, INC.

810 UNION AVENUE

BRIDGEPORT, CONN.

• **COLD ROLLED & HOT ROLLED STRIP AND SHEET STEEL** •

James J. Dolan '50
Assistant Treasurer

James A. Dolan
President

Thomas M. Dolan '53
Assistant Secretary

THOMPSON'S LUNCH

"AT THE BOTTOM OF THE HILL"

The personnel at Thompson's wishes to extend their heartiest congratulations to the class of '53. May their future be one of health, happiness and prosperity.

DENHOLMS

The Boston Store

WORCESTER'S

COMPLETE

SHOPPING

CENTER

THE FLYING YANKEE DINER

Route 20 and 12 *"The Cutoff"*

"24 hours a day a 'Cross' man is always welcome on his way to or from New York"

Compliments of

MARK, INC.

MEN'S APPAREL

390 Main Street

WORCESTER 8, MASS.

Something to Remember

SCHRAFFT'S

Always the spot for

FINE AMERICAN FOOD

BREAKFAST, LUNCH, DINNER
TEA, COCKTAILS
COMPLETE RESTAURANT SERVICE
FOUNTAIN
CAKE AND CANDY COUNTER
GIFTS FOR ALL OCCASIONS

SCHRAFFT'S

BLONDIN'S

Television and Appliances

113 Hamilton St.

WORCESTER 4, MASS.

Dial 5-4557 — 7-4261

TULLY and DI NAPOLI, INC.

General Contractors

127-50 NORTHERN BOULEVARD • FLUSHING, NEW YORK

Compliments

MR. A'S

WORCESTER'S ONLY SUPPER CLUB
167 Shrewsbury St.
Tel. 3-2056

AUGER'S ESSO SERVICE CENTER

TIRES—NEW—USED—RECAPS

Batteries and Accessories

Open Until 1 A. M.

1152 Main Street

Corner of Largewood

Compliments of a Friend

SOUTHBORO LOBSTER HOUSE

Italian and American Food

Open 8 A. M. to 1 A. M.

"ON THE TURNPIKE"

Southboro, Mass.

Cocktail Lounge

Compliments of

A. BOILARD SONS, INC.

LUMBER—PAINTS—MASON SUPPLIES

476 OAK ST. INDIAN ORCHARD, MASS.

Tel.—Linden 3-1161 3-3768 3-3045

HANRAHAN & CO.

Members: Boston Stock Exchange

Midwest Stock Exchange

332 MAIN ST. WORCESTER, MASS.

Telephone 4-4111

ESTABROOK AND LUBY

WILLIAM L. LUBY, *Proprietor*

Flowers

For Your Corsages

See "Bill" Luby '50

Tel. 5-5740

35 PLEASANT ST. WORCESTER, MASS.

THE PURPLE DINER

BLUE BELLE DINER

86 Chandler Street at Wellington

JOSEPH P. FADDOUL

Congratulations

to the

Class of 1953

From

GOOD HUMOR
ICE CREAM

BROOKLYN 6, NEW YORK

Slattery Contracting Co., Inc.

GENERAL CONTRACTORS

◆

46-36 54th ROAD

MASPETH, N. Y.

EXCAVATIONS **FOUNDATIONS**

TELEPHONE 5-1234 TELETYPE WO-189

L. B. Darling Company Inc.

WHOLESALERS DEALERS IN

BEEF—PORK—LAMB—VEAL

SAUSAGE PRODUCTS AND PROVISIONS

256 FRANKLIN STREET

WORCESTER 8, MASSACHUSETTS

Congratulations And Best Wishes To

Class of 1953

Loren Murchison & Co., Inc.

"THE CLASS RING MAN"

John F. Stokes—*District Manager*

Box 38—LI 3-4795 333 Washington Street

SPRINGFIELD, MASS. BOSTON 8, MASS.

CLASS OF 1953

College of the Holy Cross

Worcester 10, Massachusetts

Robert Casey, *President*
Thomas H. King, *Vice President*

Francis X. Kett, *Secretary*
William O'Rourke, *Treasurer*

Sincere thanks and congratulations to the Editor and staff of the 1953 Purple Patcher for a job well done.

Robert P. Casey
President

Here's What NORTON Makes

Abrasives, Grinding Wheels, Bricks, Sticks and Hones, Sharpening Stones, Pulpstones
Grinding and Lapping Machines
Refractories, Refractory Laboratory Ware, Porous Mediums
Non-slip Tiles, Treads and Aggregates
Boron Carbide (Norbide) Abrasive, Molded Products and Metallurgical Compound
Encapsulating Machines

NORTON COMPANY, WORCESTER 6, MASS.
(Buhr-Manning) Division, Troy, N. Y.

MAKING BETTER PRODUCTS TO MAKE OTHER PRODUCTS BETTER

NORTON
ABRASIVES

Compliments of the

ABNER WHEELER HOUSE

680 Worcester Road

FRAMINGHAM-CENTER, MASS.

THE HOLY CROSS CLUB OF JAMAICA, B.W.I.

extends its compliments
and best wishes to the
graduating class
of 1953

Executive Board:
POKARDAS C. CHATANI, *President*
ROBERT J. GHISAYS, *Vice-President*
FERDINAND MAHFOOD, *Secretary*
ABRAHAM R. JOSEPHS, *Treasurer*

David H. Kiernan '51
Richard R. Kiernan '53
W. Jerome Kiernan '58 (?)

Compliments of

BELLEVUE COAL COMPANY
SCRANTON, PENNSYLVANIA

Robert F. Nolan, Sr., *President*
Robert E. Nolan, Jr., *Chief Engineer*

Compliments of

OLIVER M. DEAN & SONS, INC.
QUIRY EQUIPMENT AND SUPPLIES

37 MYRTLE STREET WORCESTER, MASS.
Tel. 4-6894

W N E B

Your Station for Music, News
and Sports
1230 ON THE DIAL!

DEVOTED TO THE SERVICE OF AMERICA'S CHILDREN *Since* 1860

Everything for the School

Poster Colors
Water Colors
Finger Paint

Modeling Clay
Crayrite Crayons
School Furniture

Paper Cutters
Pre-School Toys
Jig-Saw Puzzles

Games and Toys For All Ages

MB MILTON BRADLEY

MILTON BRADLEY COMPANY
SPRINGFIELD 2, MASS.

New York **Boston** **Philadelphia** **Chicago**

Compliments of

THE HULL BREWERY CO.

NEW HAVEN CONN.

HILLCREST
COUNTRY
CLUB

Tel. Leicester 7461

"Tool Chest on the Highway"

GARDEN SHOPPE

Hardware, Kitchenware, Seed, Fertilizers, Tools, Lawn Mowers, Bicycles, Toys and Gifts

Agents for
RALEIGH & SCHWINN BICYCLES

"We will not be undersold"

281 Main St., Reading
Phone: Reading 2-3085

MAY & GANNON, INC.
STOCKS AND BONDS

161 Devonshire St. Boston

TELEPHONES
Boston: Hu 2-8360
New York: Canal 6-2610

The Holy Cross Undergraduate Club

of Boston

Congratulates

The Class of 1953

OFFICERS

President	John A. Tierney '53
Vice-President	Paul F. McGonigle '54
Vice-President	Barry R. McDonough '54
Secretary-Treasurer	Daniel J. Keefe '55

EXECUTIVE BOARD

Michael A. Heffernan '53	*Chairman*
Francis X. Kett '53	
Donald S. King '53	
James G. Wallace '54	
Owen G. Marley '54	
Joseph L. Kennedy '55	
Walter J. Gillis '56	

ACTIVITIES

Post Boston College Victory Dance	*Co-Chairmen*	Arthur J. Frawley '53 Frank J. Geishecker '53
Senior Football Trophies Committee	*Co-Chairmen*	Robert F. Kelley '53 John F. Dunbar '53
Christmas Dance	*Co-Chairmen*	Robert J. Keefe '53 Edward J. Lyons '53
Christmas Charity Committee	*Chairman*	John E. Cochran '53
Mid-Semesters Dance	*Co-Chairmen*	Albert E. Block '54 Joseph A. McHugh '54
Easter Dance	*Co-Chairmen*	Philip R. Sullivan '53 Richard J. Haberlin '53
Senior Party	*Chairman*	John F. McHale '53

For Your Dining Pleasure
and the Success
of Your Parties and Functions
ALWAYS DEPEND ON THE

SHERATON HOTEL

Maurice T. Lawler General Manager

Compliments of

BIEBER POLAR CO.

Gingerale

GOLDSTINE,
SWANK & GORDON CO.
MANUFACTURING JEWELERS
Established 1899
Diamonds—Watches—Jewelry

5 NORWICH ST. WORCESTER, MASS.

"A

SCRANTON

FRIEND"

"Don't Go Astray—Ride An I.T.O.A."
Dependable Service—2 Way Radio

DIAL 2-5601

Independent Taxi
Operators Association
Union Station
WORCESTER, MASS.

24 Hours Continuous Service

PULLMAN STANDARD CAR

Manufacturing Company

COMPLIMENTS OF

Knights of Columbus

Crusader Council No. 2706

Grand Knight	John W. Spillane '54
Deputy Grand Knight	William C. Toole '54
Chancellor	Kenneth E. Nicklas '53
Warden	Patrick F. Golden '55
Treasurer	John F. Saunders '53
Recording Secretary	John J. Tobin '56
Advocate	Salvatore R. Marra '53
Outside Guard	John J. Patti '53
Inside Guard	William L. Lorenz '53
Inside Guard	William J. McVay '54
Trustee for 1 year	Dennis E. O'Connor '53
Trustee for 2 years	John P. Wood '54
Trustee for 3 years	Alberto F. Santiago '55
Chaplain	Rev. Joseph F. Busam, S.J.

L. G. BALFOUR COMPANY

ATTLEBORO MASSACHUSETTS

"Known wherever there are Schools and Colleges"

Class Rings and Pins
Commencement Invitations—Diplomas—Personal Cards
Club Insignia—Medals and Trophies

Represented by:
Gene Manchester
Attleboro Office

Compliments of

R. A. O'CONNOR & CO.

Certified Public Accountants

NIAGARA FALLS, NEW YORK

BLOMMER

CHOCOLATE

600 WEST KINZIE STREET
CHICAGO 10, ILLINOIS

THE CLASS OF 1956

CONGRATULATES YOU GRADUATES

We see you depart from our campus exemplars of a proud Holy Cross tradition. We look to you as men of spiritual, intellectual and social training, who will bear capably the glories and honors of Holy Cross for us to match.

Roger Grant, Jr.	*President*
Leo A. Paquette	*Vice-President*
Donal P. Sullivan	*Secretary*
Thomas J. Rappel	*Treasurer*
John K. O'Connor	*Honorary President*

DINO'S

Where Crusaders are always welcome
and a friendly atmosphere prevails

Famous For Pizza and Spaghetti

13 LORD STREET
OFF 225 PLANTATION ST.

WORCESTER, MASS.
PHONE: 3-9978

Compliments of

ATTORNEY ARTHUR J. FRAWLEY

7 Willow Street

LYNN, MASS.

Compliments of

HOTEL WARREN

201 Front Street
WORCESTER, MASS.

Attractive Rooms and Free Parking

Compliments of

FARREL CLEANERS

Southbridge Street
WORCESTER, MASS.

THE MEADOWS, INC.

Worcester Turnpike

FRAMINGHAM, MASSACHUSETTS

DOLAN OLDSMOBILE CO., INC.

1013-1017 Main

Tul. 4-4183

Worcester County's
Largest Oldsmobile Dealer

H. P. WOOD & COMPANY

INVESTMENTS

founded 1905

75 Federal St.
BOSTON 10, MASS.

914 Park Bldg.
WORCESTER

Serving
the reproduction needs of
New England
for over 65 years

Leaders in

OFFSET PRINTING

TEXTBOOKS, DIRECTORIES
CATALOGS, BULLETINS
LABORATORY MANUALS
PROMOTIONAL MATERIALS

Established 1886

SPAULDING-MOSS CO.

42 Franklin St., Boston 10, Mass.
LIberty 2-3000

Eight years ago, while the Class of '53 was still in high school, THEATRE GUILD ON THE AIR began its first season. Since then the U. S. STEEL HOUR has become radio's most awarded show—the "summa cum laude" of dramatic programs.

U. S. Steel is proud that this program has been "the leader in its class" during the past 8 years —just as the products of the Industrial Family that Serves the Nation have been at the head of *their* class for more than 50 years.

USS STEEL
UNITED STATES STEEL

Compliments of

STUART RESTAURANT

GREENDALE, MASS.

Compliments of

NEW ENGLAND GLASS CO.

215 Mechanic St.

WORCESTER, MASS.

E. T. SMITH CO.

The roasters and packers of:

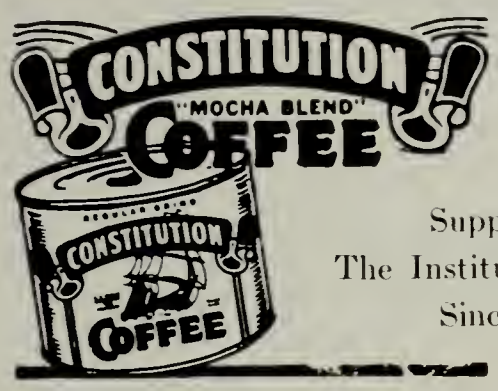

Suppliers to
The Institutional Trade
Since 1858

WORCESTER, MASS.

WORCESTER MOTOR MART, INC.

R. S. ROBIE, INC.

Complete Automotive Service

Storage Towing

HERTZ
DRIV-UR-SELF
SYSTEM
LICENSEE

New Cars
Always Available

30 MYRTLE STREET WORCESTER, MASS.

R. J. B.
J. M. F.
J. S. T. G.
R. E. G.

Compliments of

BAILEY & JOYCE, INC.

AUBURNDALE, MASS.

FREDRICK JOYCE, *President* Tel. De-2-1493

WARE PRATT CO.

MAIN STREET AT PEARL

Outfitters To Young Men

Congratulations and Best Wishes

TO THE

CLASS of 1953

FROM THE

Sophomore Class

★

Robert R. Henzler	*President*
James E. Alix	*Vice-President*
Georges A. Guertin	*Secretary*
John J. Foster	*Secretary*
Francis H. Fox	*Treasurer*

WHITE
Cleaners - Launderers
EST. 1913

Complete Dry Cleansing
and Laundry Service

All our services are available
at any one of our 18 stores
Throughout the City

Main Office and Plant
199 CHANDLER ST.

Compliments of

KELLY & COMPANY, INC.

Paper and Textile Mill Supplies

NEWARK, N. J.

Best Wishes From

Worcester Undergraduate Club
Of Holy Cross

OFFICERS

Edmund D. Keating	*President*
John P. Irwin, Jr.	*Vice-President*
Lawrence G. Dorey	*Treasurer*
John P. Shea	*Secretary*

BARNES McNAMARA MORRISSEY
INCORPORATED

BRICK

BARGES

FURNISHED FOR

FREIGHTING

41 EAST 42ND STREET

TELEPHONE

MURRAY HILL 2

6646-7

PRINTING

ENGRAVING

Coordination

ART

BINDING

"COORDINATION" . . . a word that can mean a lot to you, even more than it does to us. It embodies a principle upon which our success depends. It means the proper economy of money, materials, and time, but always bearing in mind the kind of a yearbook you wish to have produced and of which you will be proud. BJH&S learned to appreciate that principle a long time ago. It is for this reason that we have consistently advocated the coordination of all factors of yearbook production. We are indeed glad to have been selected to produce this year's book.

BJHS

BAKER, JONES, HAUSAUER & SAVAGE, INC.

Producers of Fine College Annuals

Buffalo, New York

INDEX

A

Abner Wheeler House 302
Allee Business Service, Inc. 286
Arrow Cab 271
Astoria Tire Company 284
Auger's Esso Service Center 298

B

Bailey & Joyce, Inc. 313
Baker, Jones, Hausauer & Savage, Inc. 317
Balfour Company, L. G. 308
Barnes McNamara Morrissey, Inc. 316
Bayer & Mingolla Construction Company, Inc. 275
Bellevue Coal Company 303
Bergin Wine Company 289
Bieber Polar Co. 306
Blommer Chocolate Co. 308
Blondin's 296
Blue Belle Diner 298
Boilard Sons, Inc., A. 298
Boston Liquor Mart, Inc. 276
Bradley Company, Milton 304
Brady, Arthur F. 276
Brown Co., Inc., James P. 273
Brown Shoe Co., Inc., H. H. 282
Burns, Inc., Edw. F. P. 271

C

Callahan Brothers 272
Callahan's 294
Central Supply Company 276
Chapin & O'Brien 282
Charles Restaurant 291
Class of 1953, The 301
Class of 1956, The 309
Cole Inc., Frank J. 288
College Square Esso 289
Colorado Fuel & Iron Corp. The 273
Connare, Inc., John A. 273

D

Darling Company, Inc., L. B. 300
Dean & Sons, Inc., Oliver M. 303
Deerfield Press, The 276
Denholms 296
Dieges & Clust 279
Dinan Associates, John V. 270
Dino's 310
Dolan Oldsmobile Co., Inc. 311
Dolan Steel Company, Inc. 295
Donohue Coal Company 271
Doyle, Francis A. 269
Driscoll Co., George F. 291
Duchaine, Joseph P. 285
Duffy Mfg. Co., The George E. 270
Dunn and Co., S. P. 289
Dupont's Cleaner & Laundermat 282

E

Eden Sea Grille 275
Egan's 286
Estabrook and Luby 298
Evening Gazette, The 276

F

Farrel Cleaners 310
Flagg Co., Inc., George A. 278
Frawley, Attorney Arthur J. 310
Federation Bank and Trust Company 292
Flying Yankee Diner, The 296

G

Garden Shoppe 304
Gerwinettes 275
Goldstine, Swank & Gordon Co. 306
Good Humor Ice Cream 299

H

Habitant Soup Company 281
Hamel Realty, Inc. 281
Hanrahan & Co. 298
Harrington & Richardson Arms Company 275
Hastings Drug Company 272
Hillcrest Country Club 304
Holy Cross Club of Jamaica, B.W.I., The 302
Holy Cross Undergraduate Club of Boston 305
Hotel Warren 310
Huber Wagon Works 288
Hull Brewery Co., The 304

I

Independent Taxi Operators Association 306
Industrial City Bank 276

J

Junior Class of 1953, The 293

K

Kelly & Company, Inc. 315
Kesseli & Morse Co. 289
Kiernan Brothers 303
Knights of Columbus 307

L

Lee, W. H. 280
Littlefield, Inc. 291
Lundquist Tool and Manufacturing Co., Inc. 286

M

Magay & Barron 282
Marble-Nye Company 271
Mark, Inc. 296
Martin's Restaurant 294
May & Gannon, Inc. 304
Mayflower Doughnut Shop 294
Meadows, Inc., The 310
Mill End Shops 289
Mitchell Dental Depot, E. R. 294
Moulton Jewelry Co. 273
Mr. A's 298
Murchison & Co., Inc., Loren 300

N

New England Glass Co. 313
Norton Company 302

O

O'Connor & Co., R. A. 308
O'Reilly Realty & Insuring Co. 286

P

Paige & Company, John C. 277
Piccadilly Restaurant, The 271
Pullman Standard Car 306
Purple Diner, The 298
Putnam & Thurston's 294

R

Reidy & Co., Maurice F. 272
Reilly & Co., Edward R. 278
Riley Co., E. G. 278
Roberts, Vincent P. 273
Rolley & Ripp, Inc. 282
Rosenlund Travel Service 272

S

S & H Rubber Company 288
Schrafft's 296
Sealtest Ice Cream 291
Searle-Corey Company, Inc. 275
Sheraton Hotel 306
Slattery Contracting Co., Inc. 300
Smith Co., E. T. 313
Sophomore Class, The 314
Southboro Lobster House 298
Spaulding-Moss Co. 311
St. Jean, A. 270
Stebbins, Al 272
Stuart Restaurant 313
Student Congress of the College of the Holy Cross, The 283
Sunday Telegram 276
Supro Building Corporation 277

T

Thompson's Lunch 296
Tracy, Lawrence J. 272
Trimble Motor Company 280
Trunz, Inc. 288
Tully & Di Napoli, Inc. 297
Turo's Market 294

U

Undergraduate Club of Holy Cross College 287
United States Steel 312

V

Vadnais Construction Company, Inc., George 294
Veino Chevrolet Inc. 286

W

Walsh Brothers 274
Ware Pratt Co. 313
War Surplus Store 294
Washburn-Garfield Co. 270
Washington Square Diner 294
Wheaton, Inc., L. B. 282
White Cleaners-Launderers 315
WNEB 303
Wonder Bar Restaurant 270
Wong, George 278
Wood & Company, H. P. 311
Worcester Diner, The Miss 271
Worcester Federal Savings Association 280
Worcester Fruit Co. 272
Worcester Motor Mart, Inc. 313
Worcester Taper Pin Co., Inc. 291
Worcester Telegram 276
Worcester Undergraduate Club of Holy Cross 315

IN · HOC · SIGNO · VINCES

IN · HOC · SIGNO · VINCES

IN · HOC · SIGNO · VINCES

IN · HOC · SIGNO · VINCES